

平城宮跡

松林苑

水上池

平城天皇陵

佐紀池

西一坊大路

二条大路

朱雀大路

東一坊大路



松林苑

水上池

平城天皇陵

佐紀池





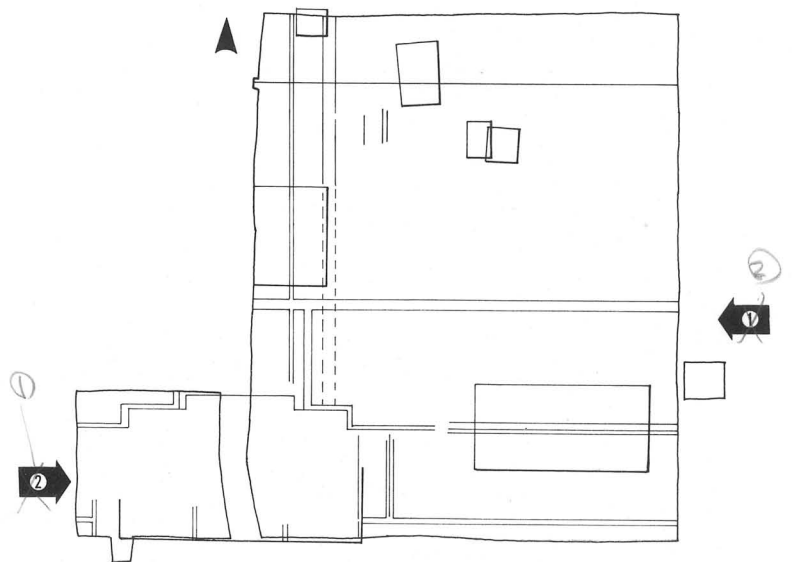

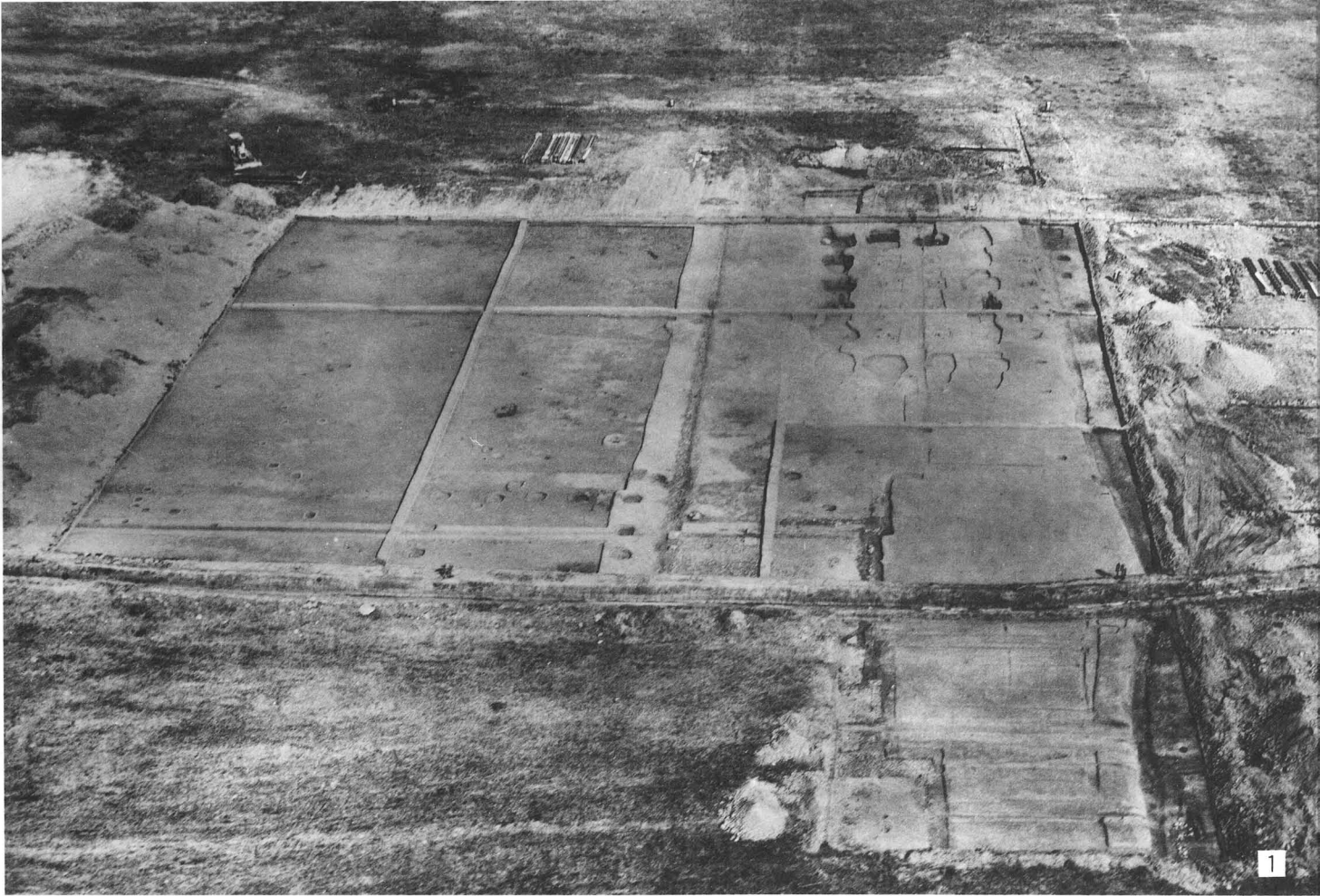

1. 全景 西から

2. 同上 東から

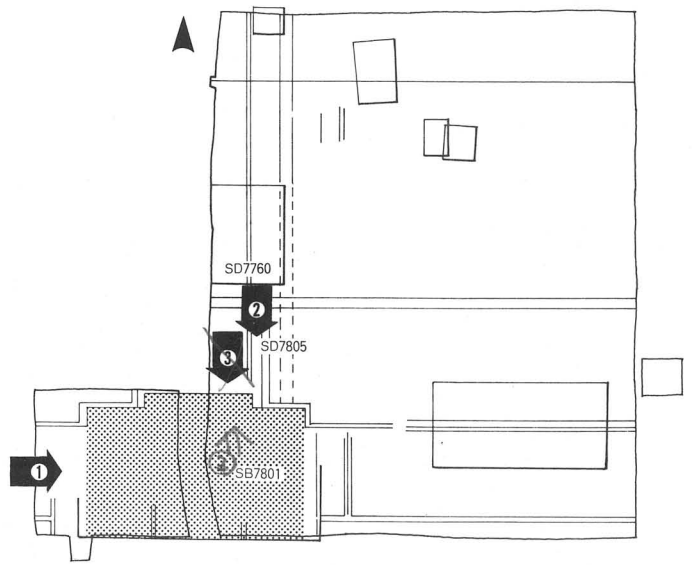

対応図面 PLAN12



1. 南門 SB7801
西から

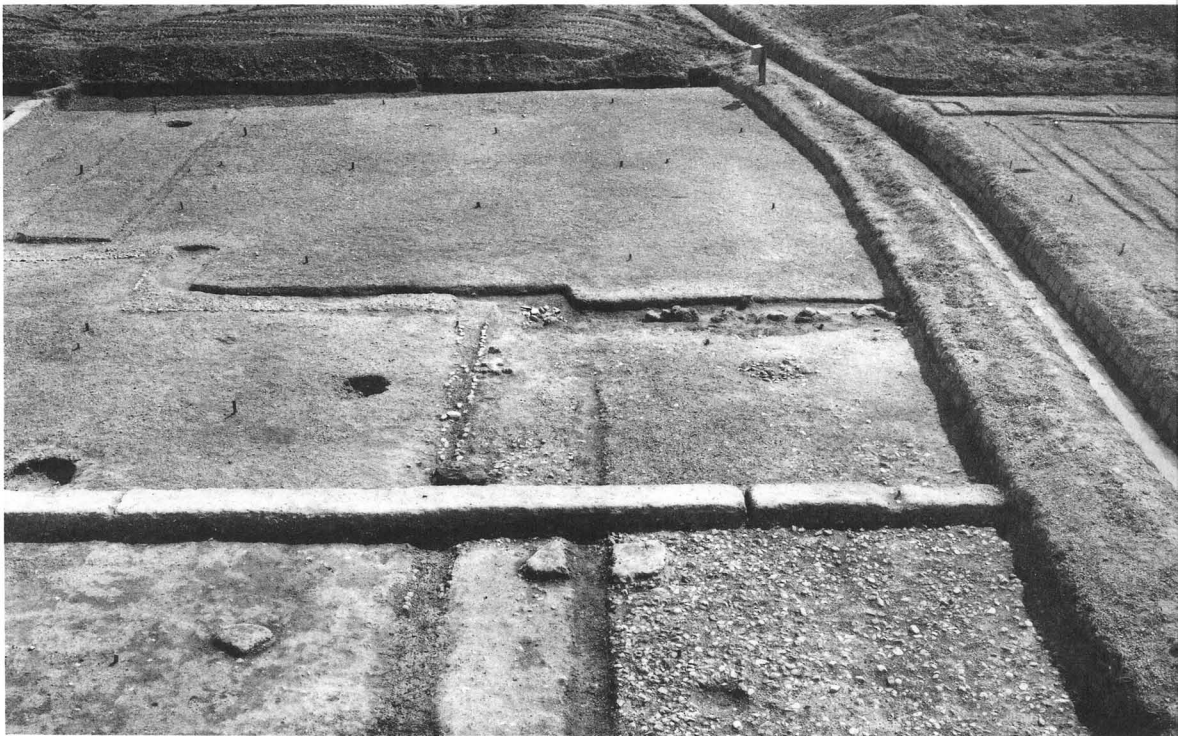

2. 南門 SB7801,
溝 SD7805,
SD7760 南から
北

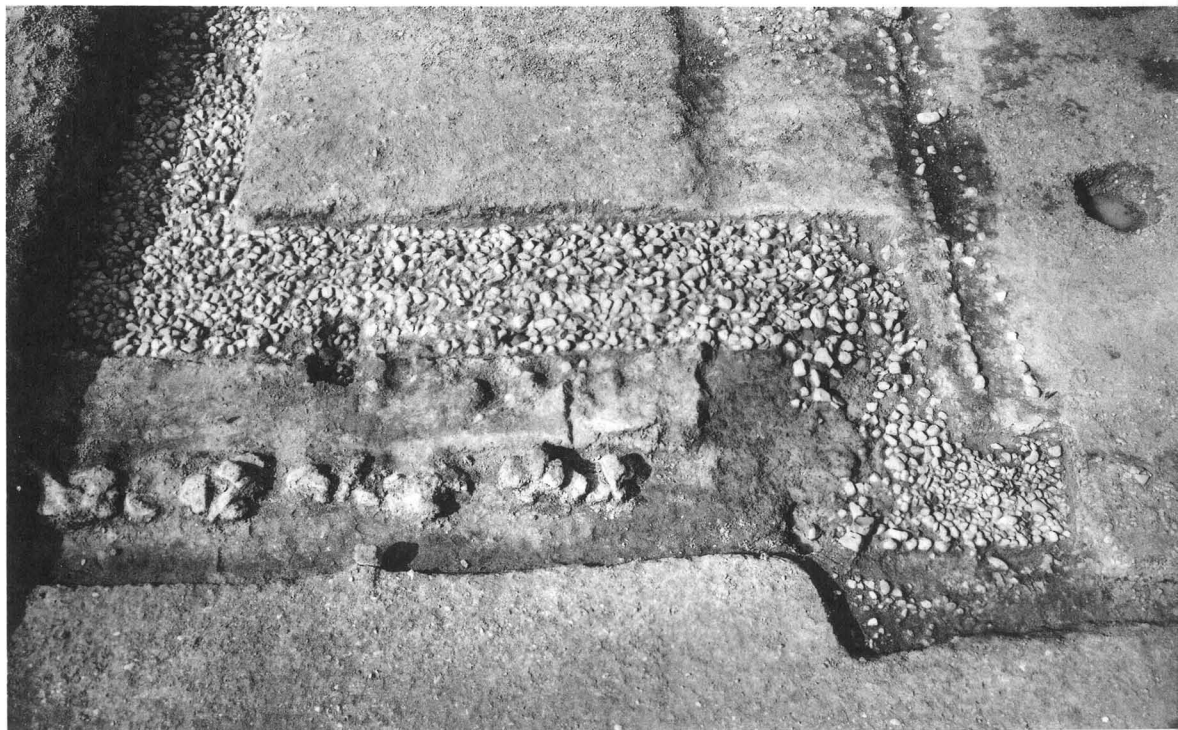

階段 ↓

3. 南門 SB7801階段,
中層礫敷面
南から

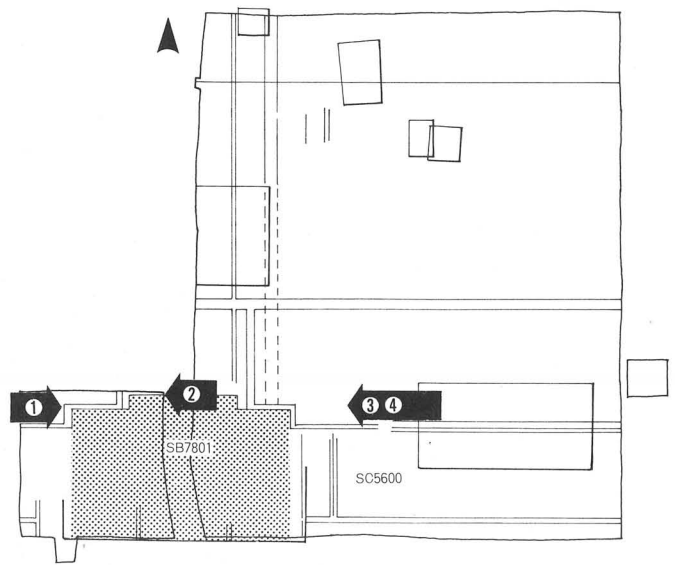

対応図面 PLAN12



1. 南門 SB7801 基壇周縁部 西から



2. 同上 東から



3. 南門 SB7801 と築地回廊 SC5600 の瓦片堆積 東から

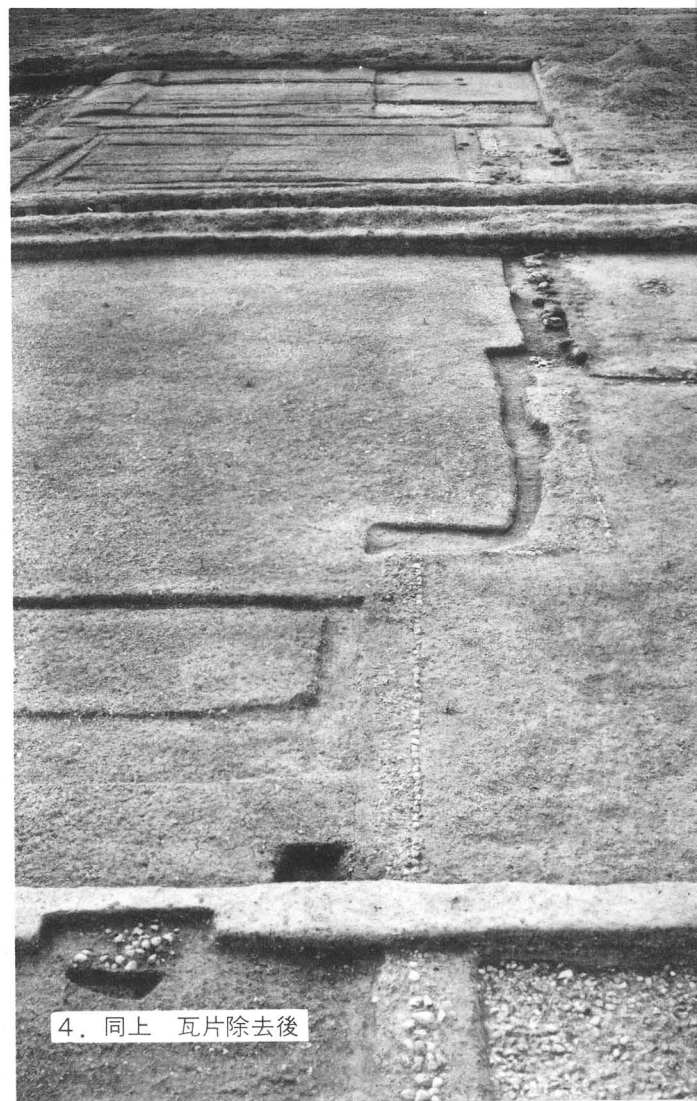

4. 同上 瓦片除去後

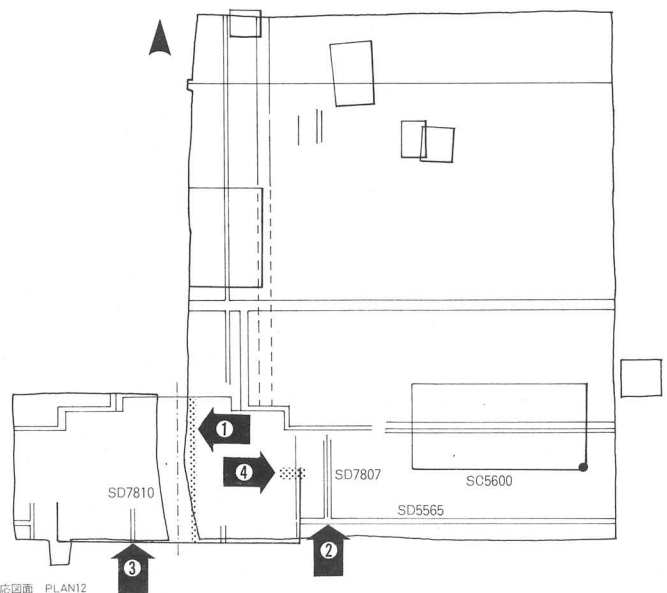

対応図面 PLAN12

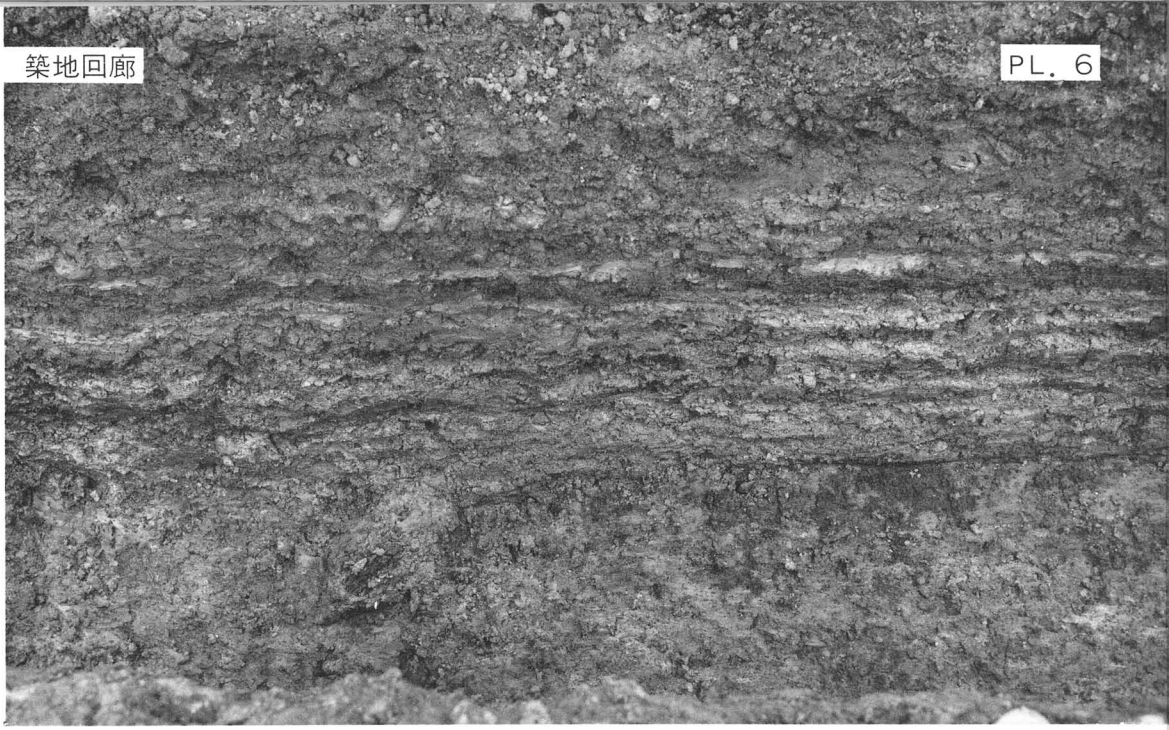

1. 南門 SB7801
版築

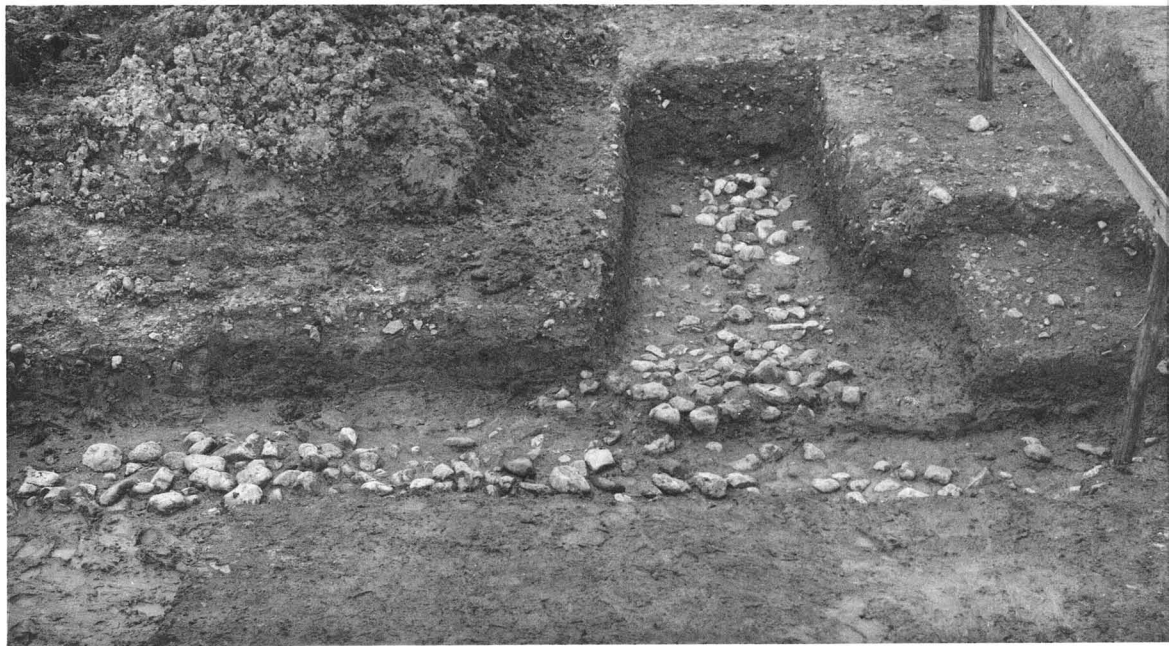

2. 盲暗渠 SD7807,
SD5565 南から



3. 盲暗渠 SD7810
北から



4. 南門 SB7801
掘込地業東辺部の詰石
東から

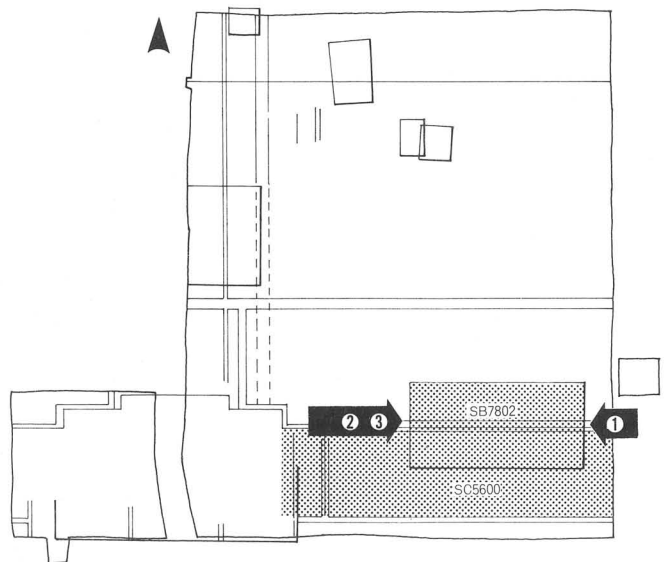

对应図面 PLAN11



1. 築地回廊 SC5600,
東楼 SB7802
東から

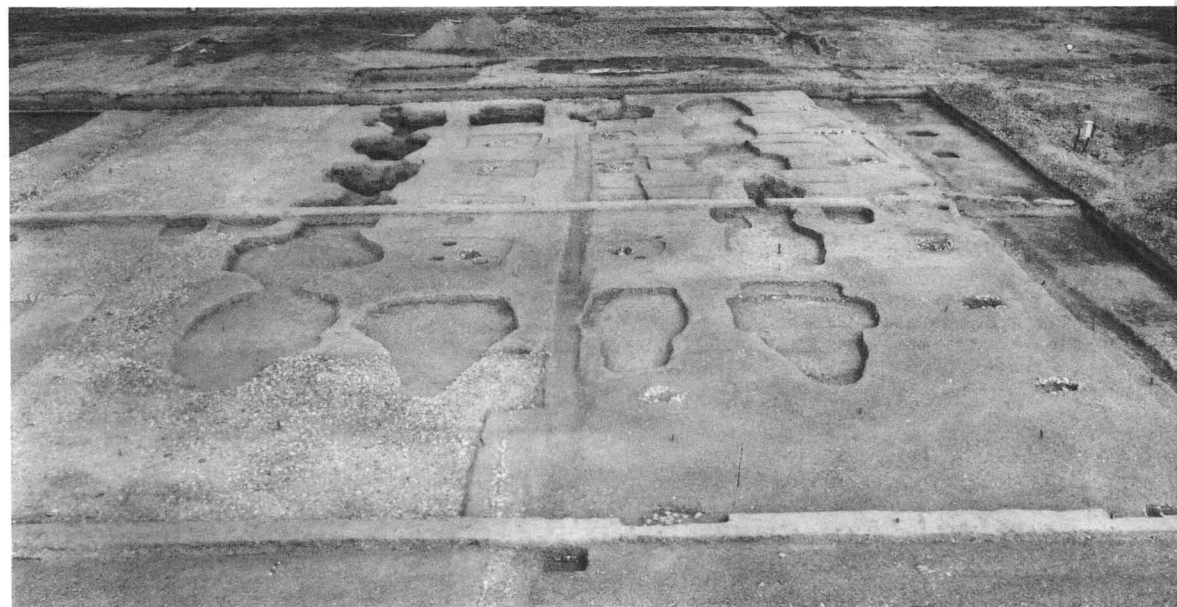

2. 同 上
西から



3. 同 上 盲暗渠
SD5557, 雨落溝
SD7813A 検出後

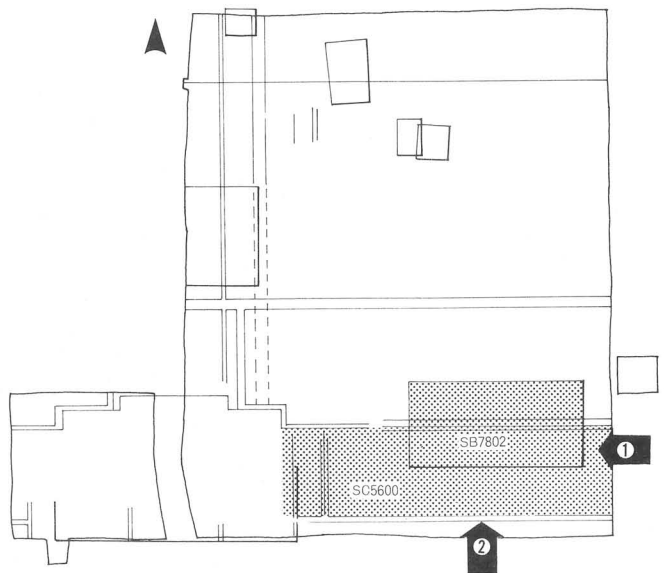

対応図面 PLAN11



1. 東楼 SB7802南側柱列
南から



2. 東楼 SB7802,
築地回廊 SC5600
南から

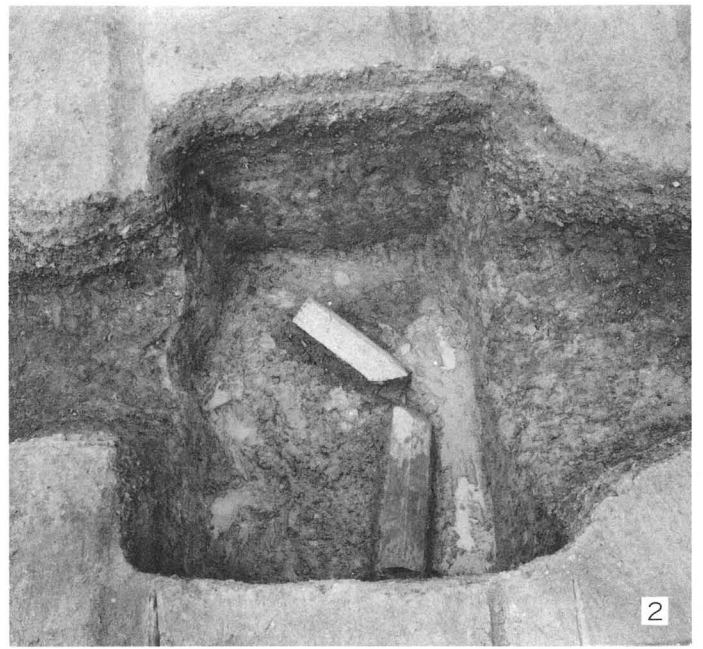
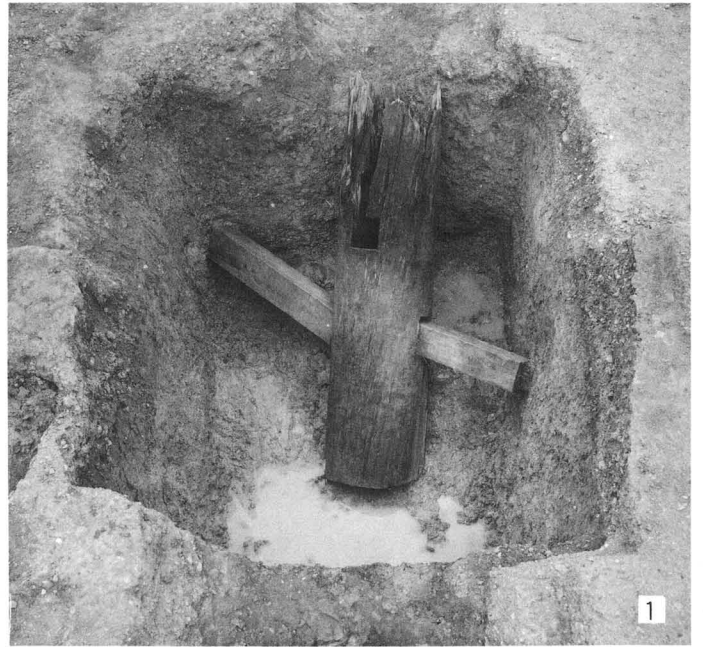

柱掘形と礎石据付け痕跡

- 5. SB7802口三,
- 6. SC5600イ十二
- 4. SB7802イ五,

- 1. SB7802ニ四,
- 2. SB7802イ三,
- 3. SB7802ニ三,

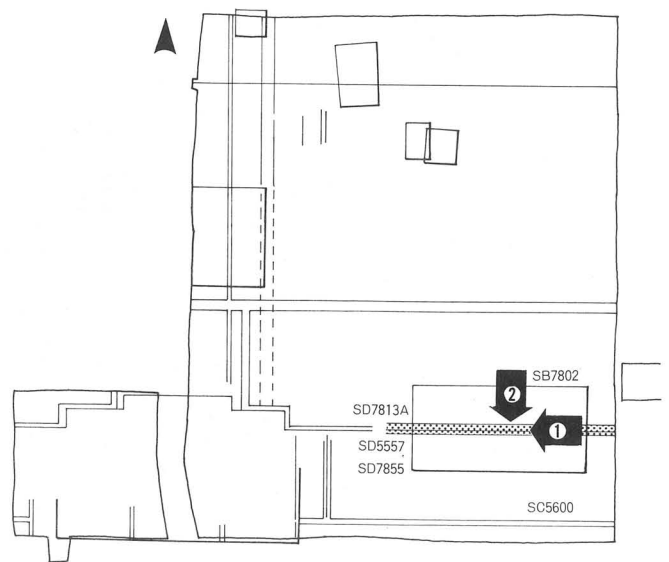

对应图面 PLAN11



1. 盲暗渠 SD5557, 雨落溝 SD7813A 東から



2. 盲暗渠 SD5557 北から

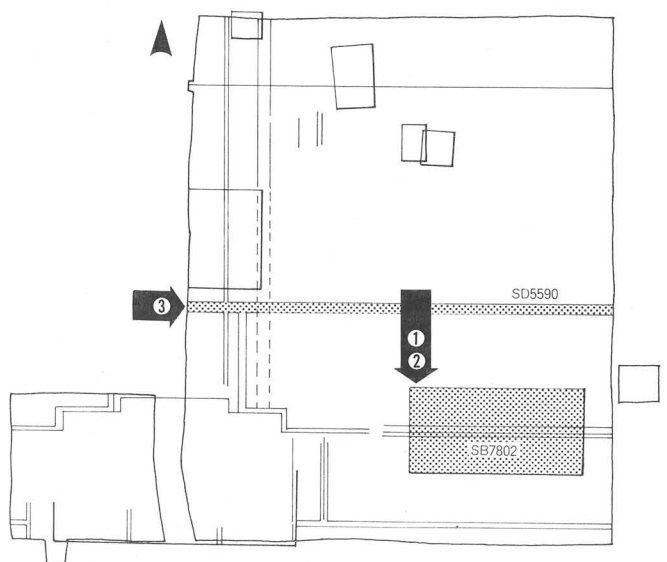

対応図面 PLAN1.13



1. 東楼 SB7802,
中層礫敷面 北から

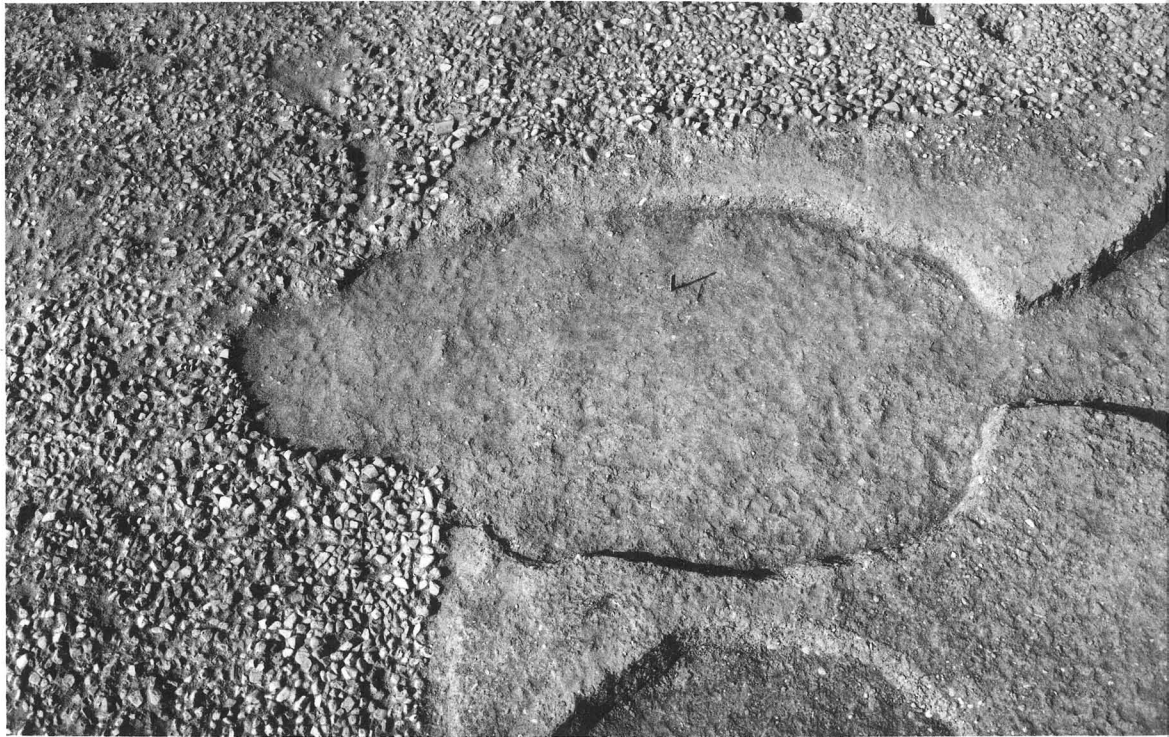

2. 同 上 北西隅

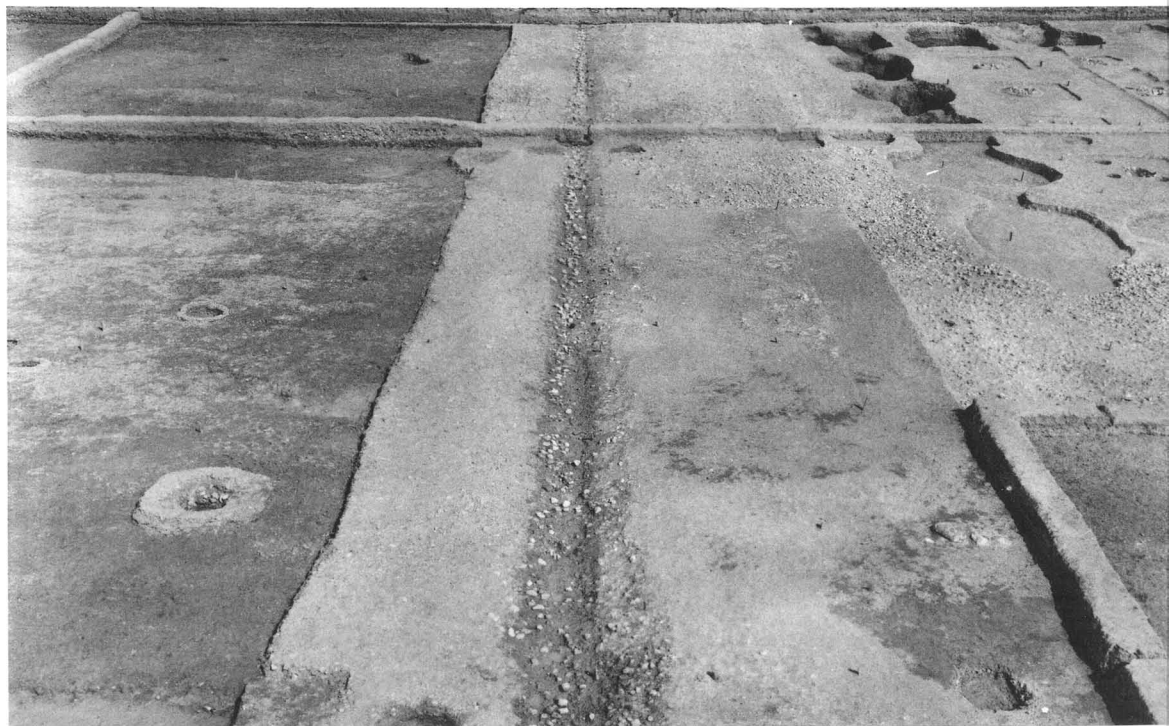

3. 溝 SD5590
西から

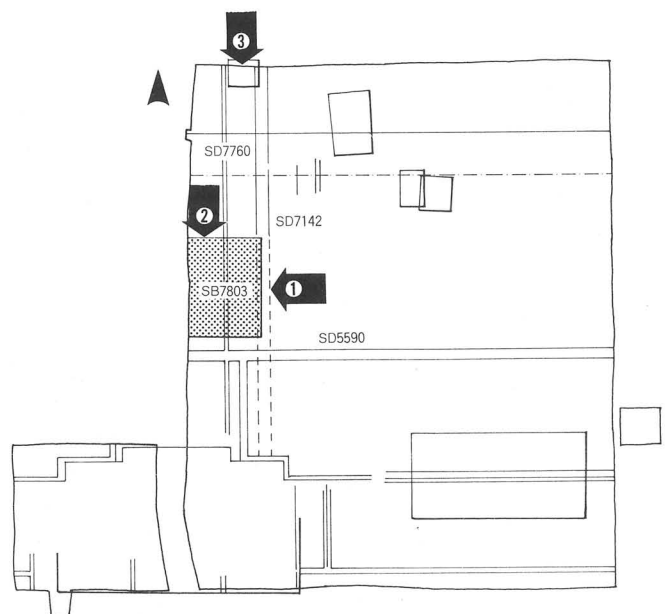



1. 建物 SB7803
東から



2. 建物 SB7803,
溝 SD7760
北から



3. 下ッ道側溝 SD7787
溝 S D7760
北から

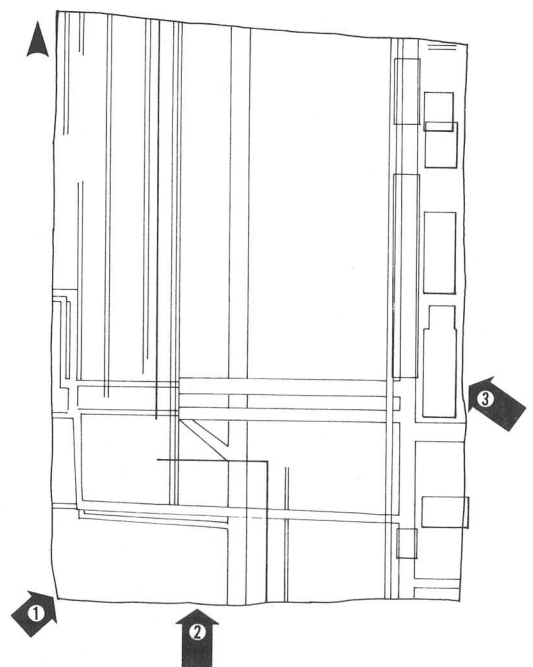

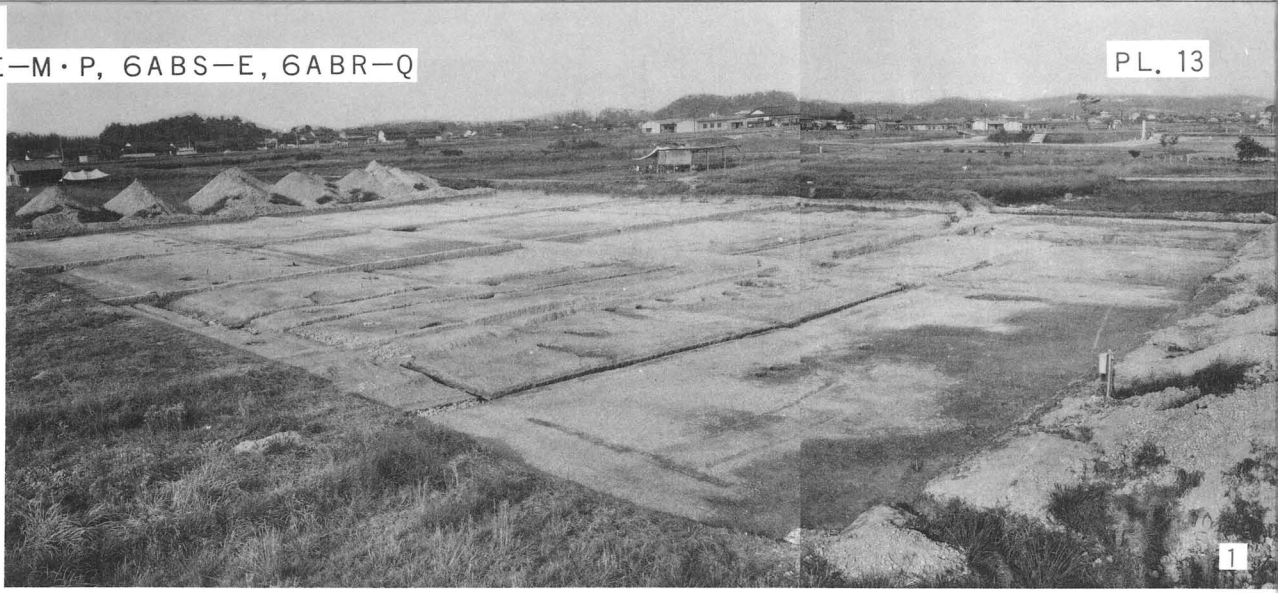

1. 全 景 西南から 2. 同 上 南から 3. 同 上 北東から

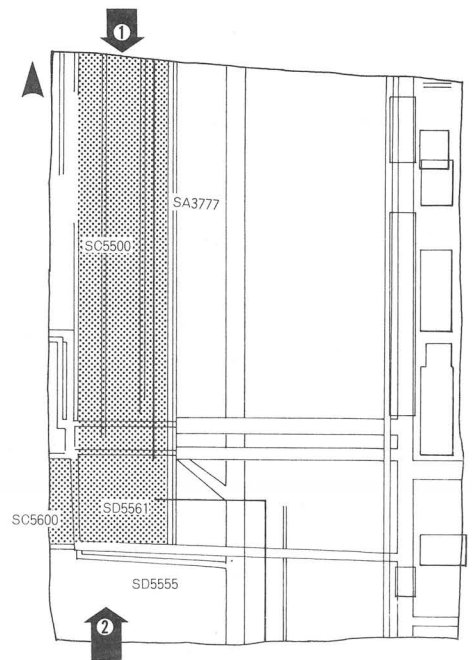

对应立面 PLAN 5, 6

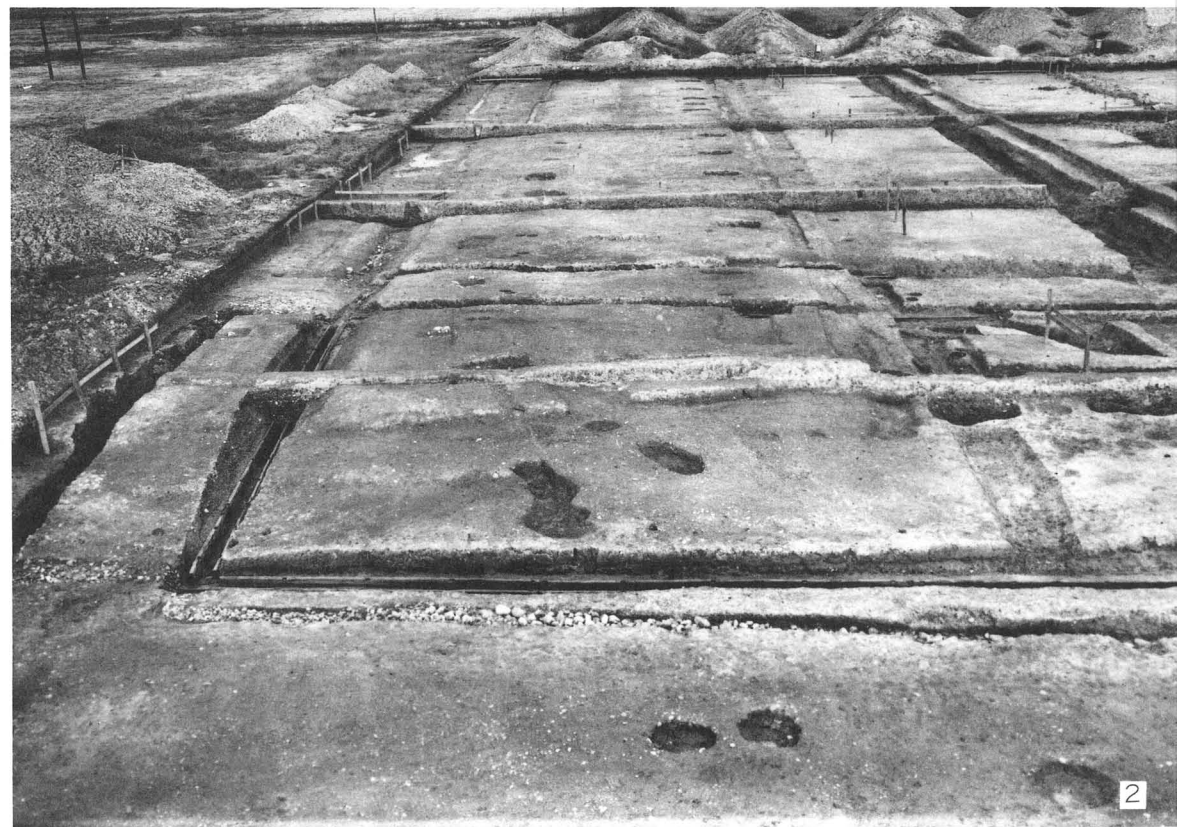

1. 築地回廊 SC5500, 塀 SA3777 北から

2. 築地回廊東南隅 南から

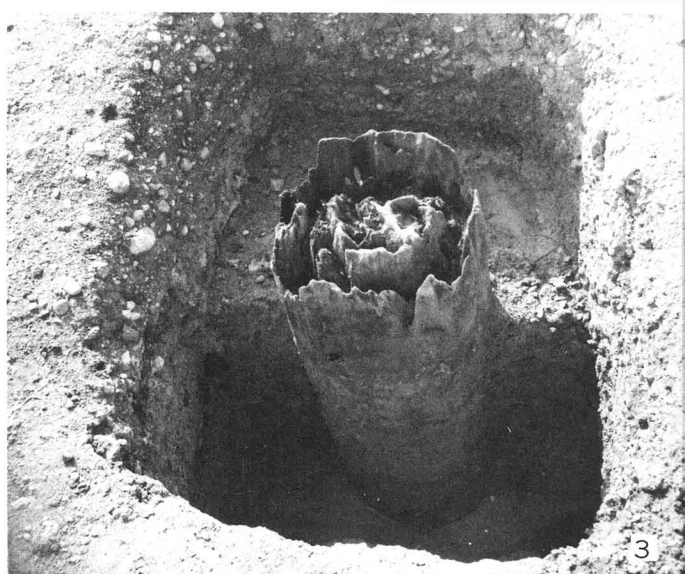
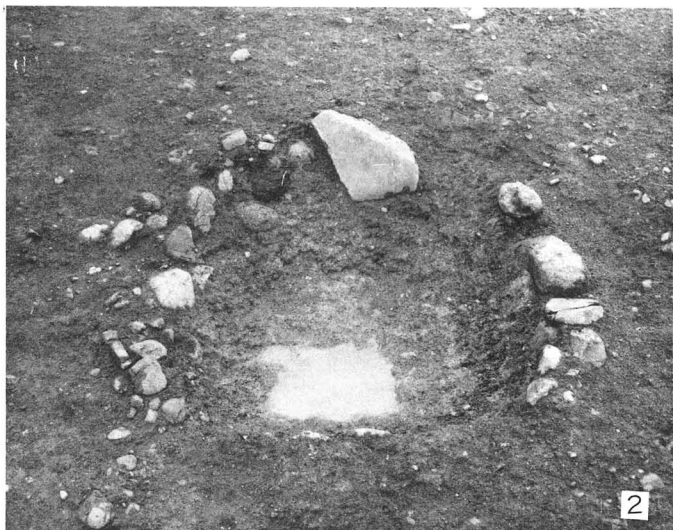

礎石据付け痕跡と柱掘形

1. SC5500ハ四

2. SC5600ハ四

3. SA3777第12柱

4. SA3777第6柱

5. SA3777第3柱

6. SA3777第5柱

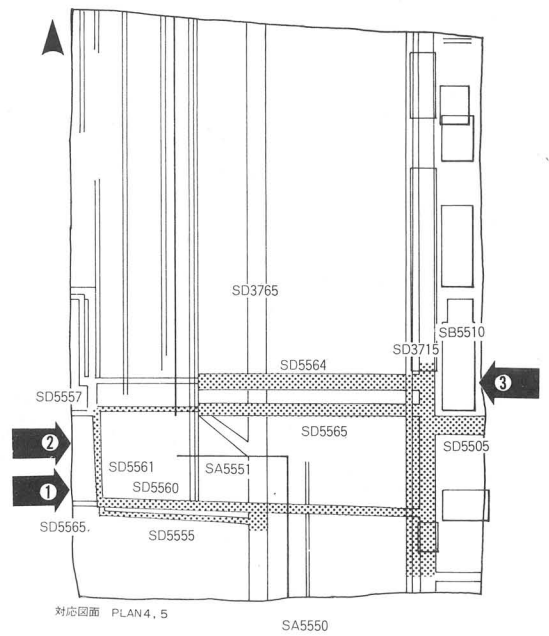



1. 盲暗渠 SD5555,
木樋暗渠 SD5560
西から



2. 木樋暗渠 SD5561,
SD5560, SD5562,
朝堂院塀 SA5550
SA5551 西から

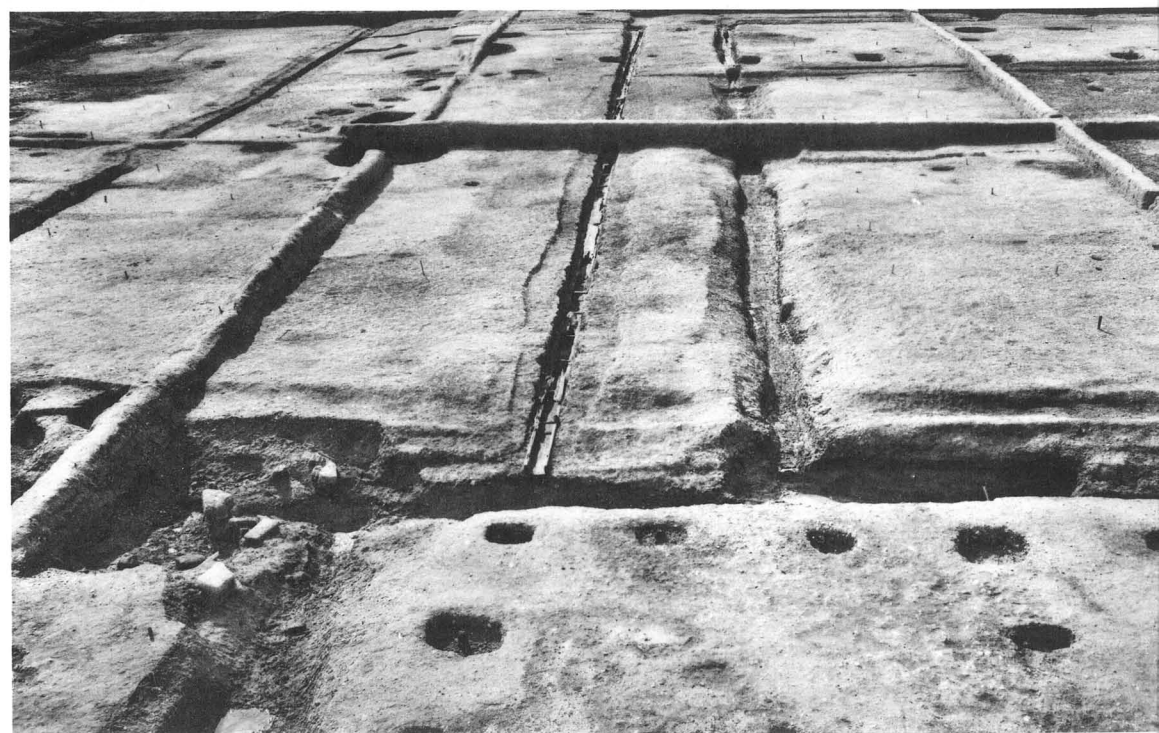

3. 溝 SD3715, 木樋暗渠
SD5562, SD5564
東から

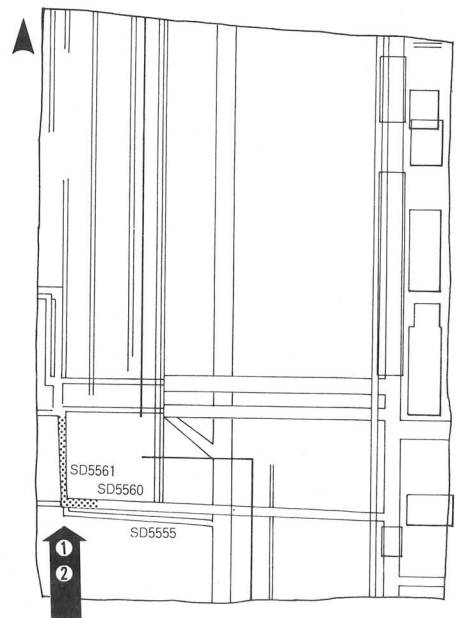

対応図面 PLAN5



1. 木樋暗渠 SD5561, SD5560の接合部 南から

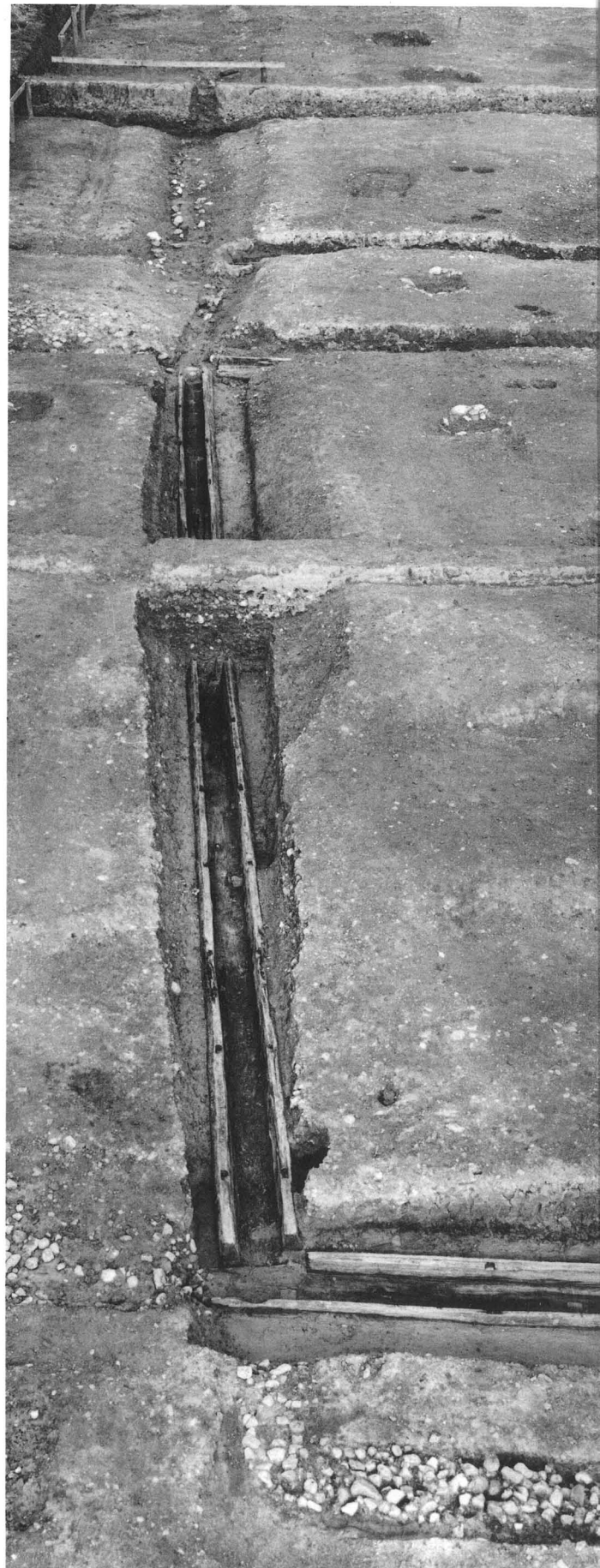

2. 同 上 蓋板除去後

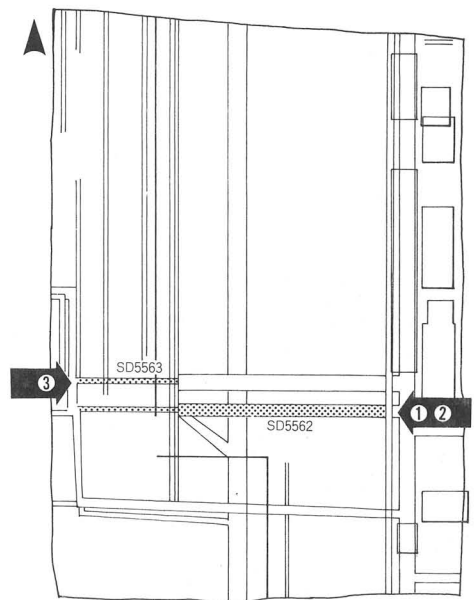

对应図面 PLAN4, 5

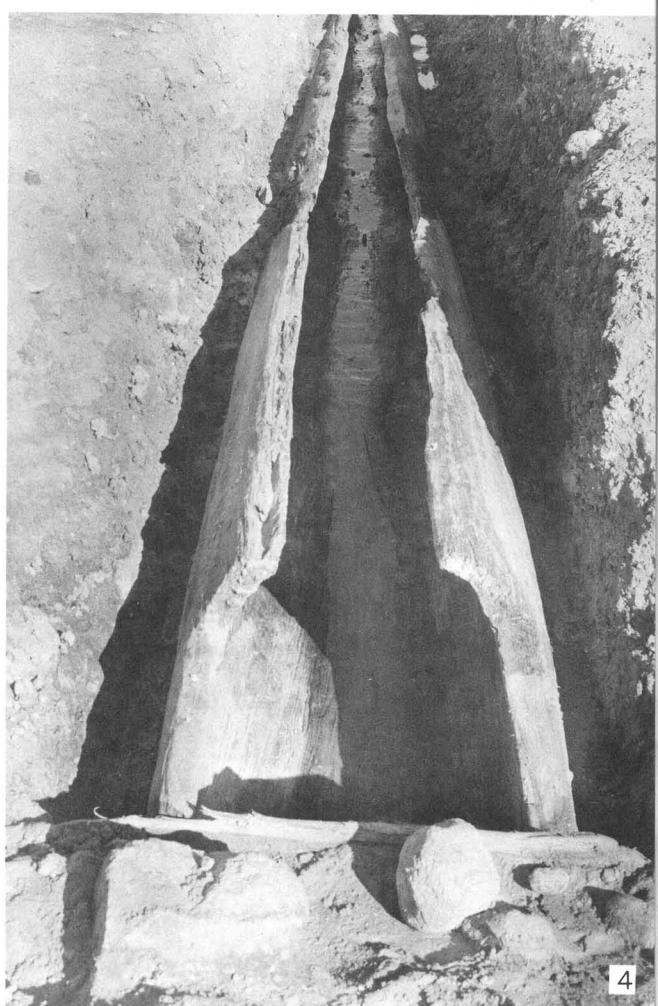
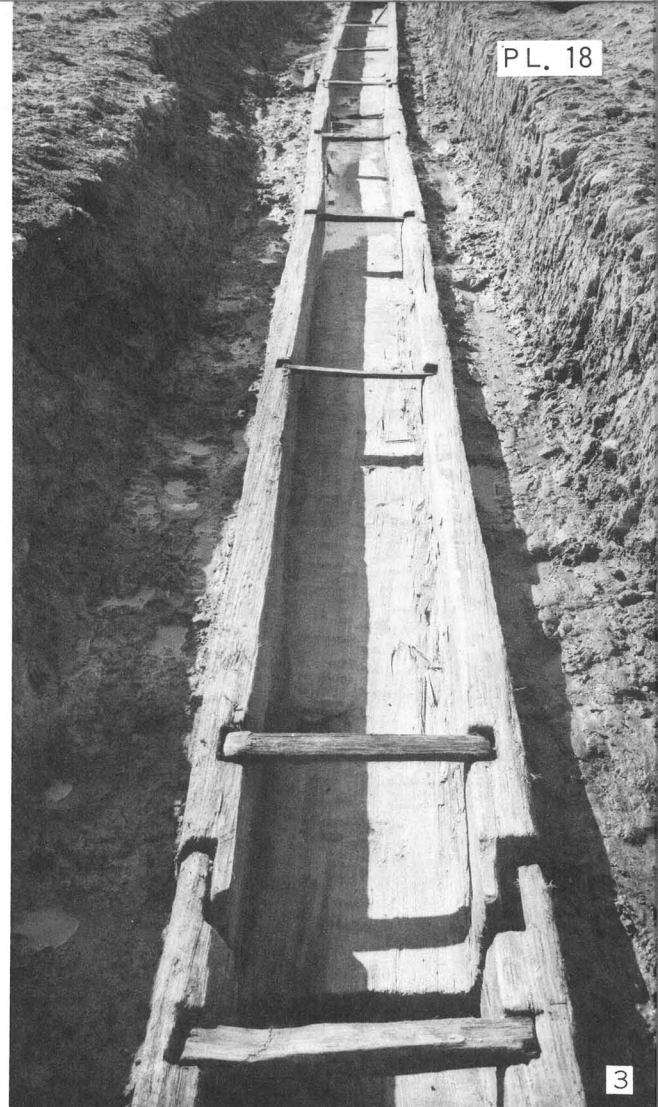
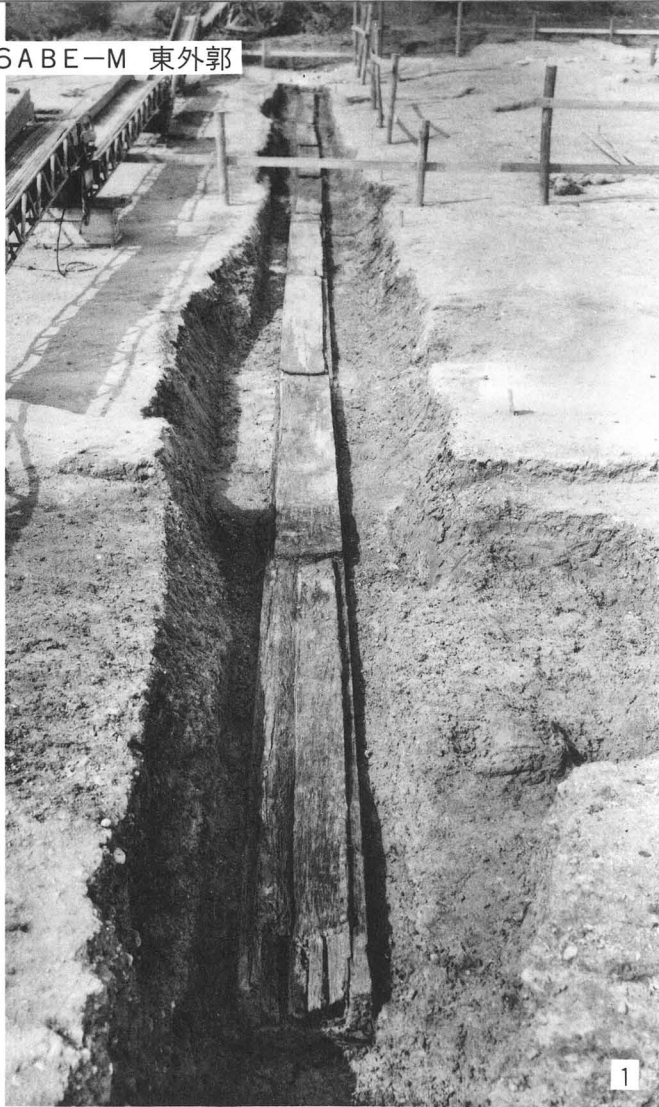

1. 木樋暗渠 SD5562 東から
2. 同上 蓋板除去後

3. 同上 接合部
4. 木樋暗渠 SD5563木口閉塞部 西から

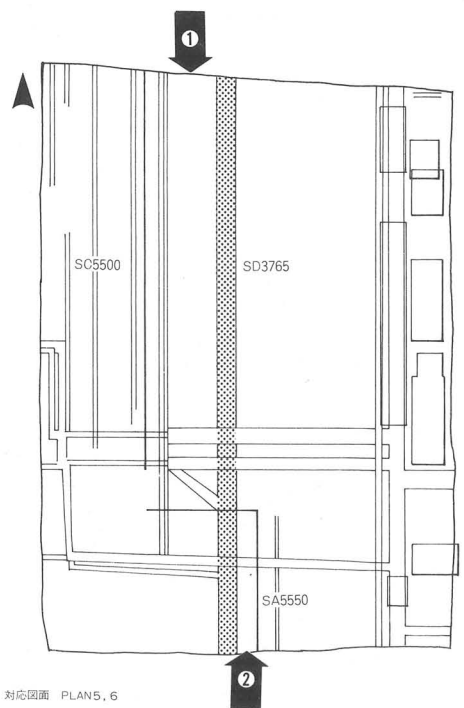

对应图面 PLAN5, 6



1. 溝 SD3765

北から



2. 溝 SD3765,
朝堂院塀 SA5550

南から

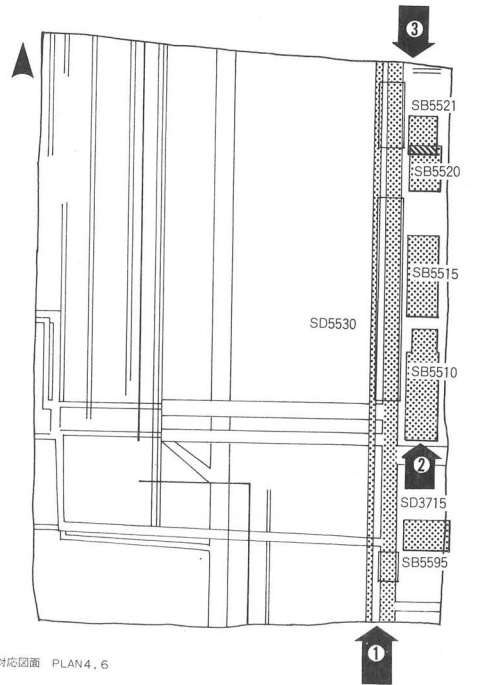

对应团面 PLAN4, 6



1. 溝 SD3715,
溝 SD5530
南から



2. 建物 SB5510
南から



3. 溝 SD3715,
建物 SB5521,
SB5520
北から

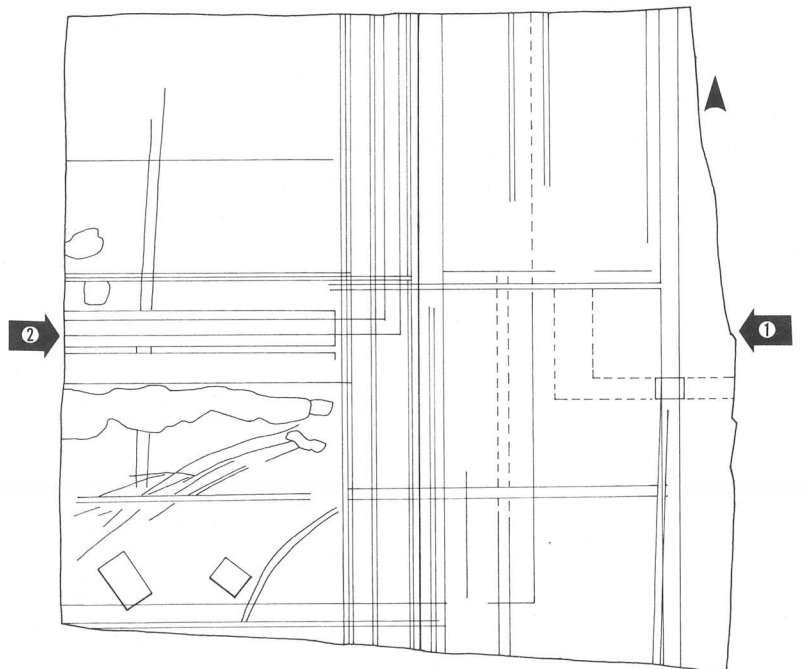

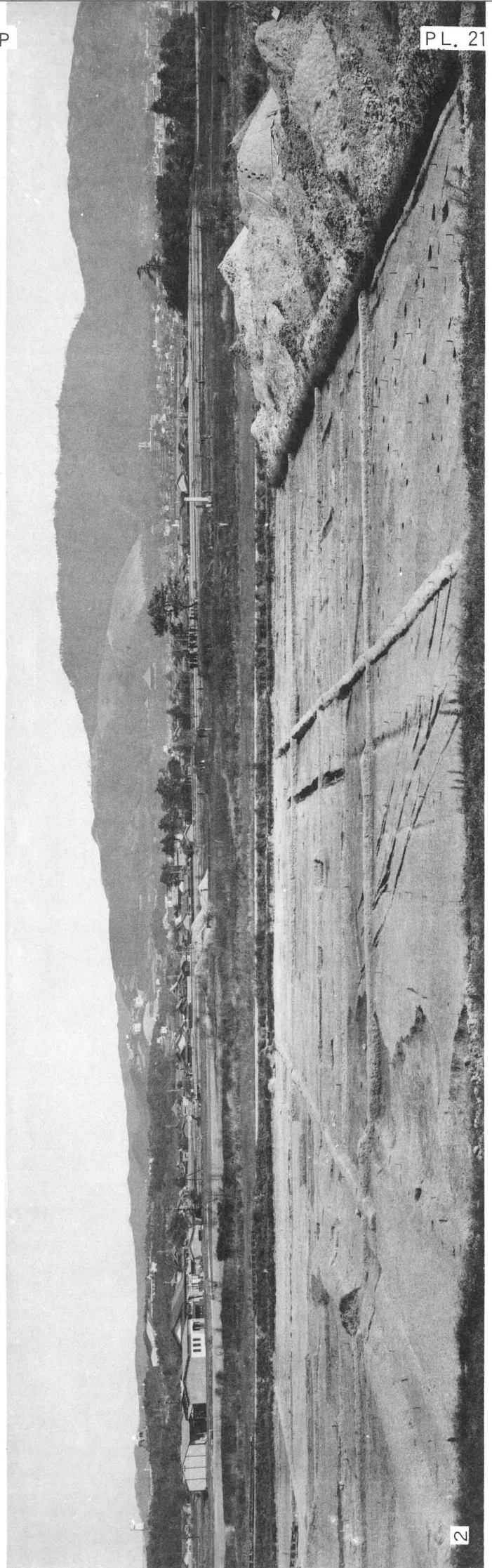
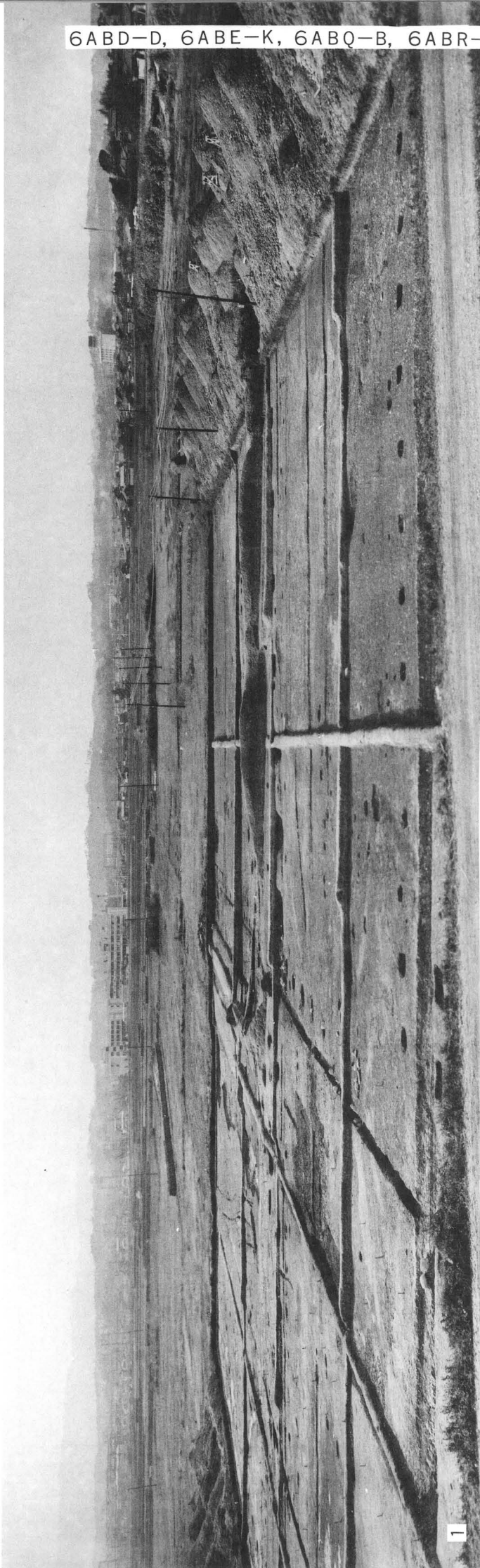

1. 全景 東から 2. 同上 西から

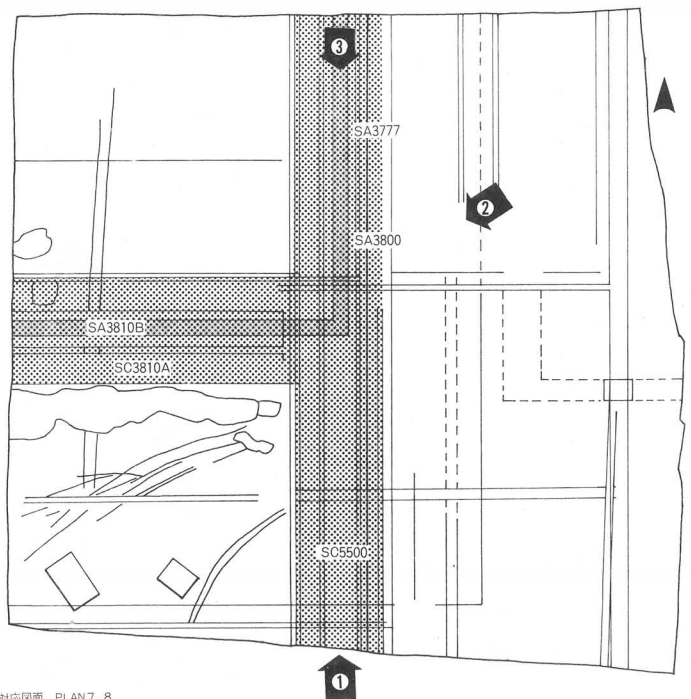

対応図面 PLAN7.8



1. 築地回廊 SC5500
南から



2. 塀 SA3777,
築地回廊 SC5500,
築地 SA3800,
北東から



3. 築地 SA3800,
築地回廊 SC5500
北から

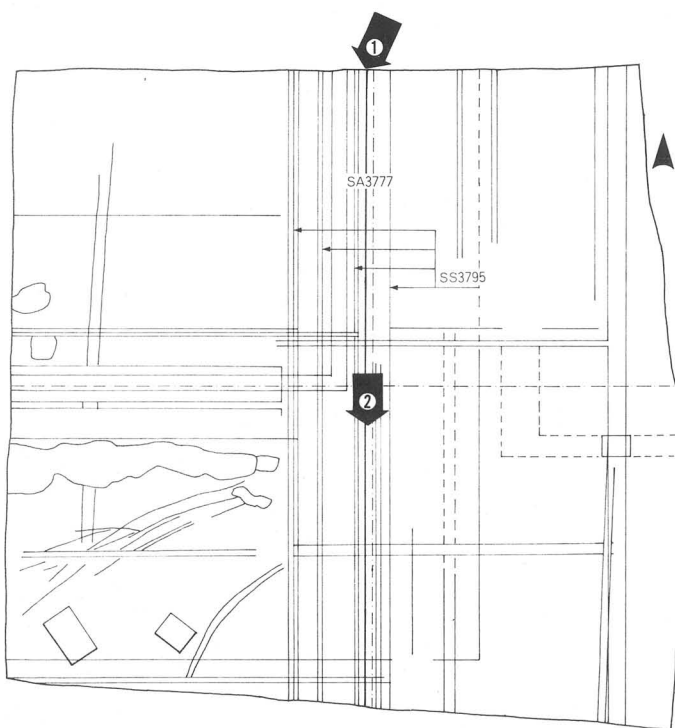



1. 堀 SA3777, 足場 SS3795 北から

2. 同 上

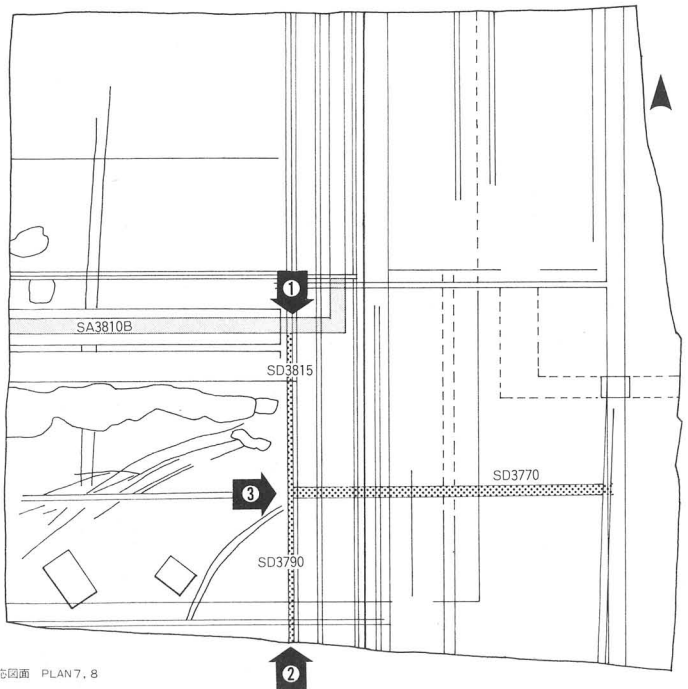

対応図面 PLAN 7. 8



1. 雨落溝 SD3790,
第Ⅲ期築地 SA3810B
北から



2. 雨落溝 SD3790,
木樋暗渠 SD3770
南から



3. 同 上 細部

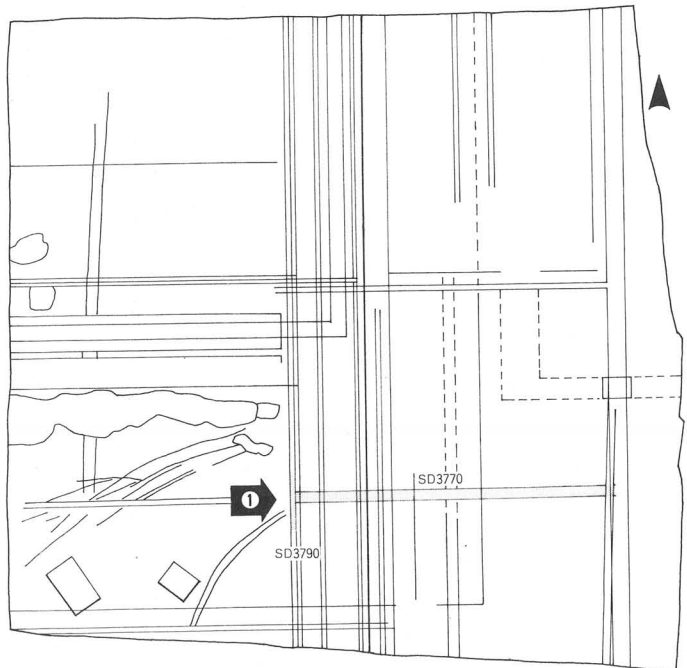

对应团面 PLAN7



1. 木樋暗渠 SD3770
西から



2. 同 上 接合部

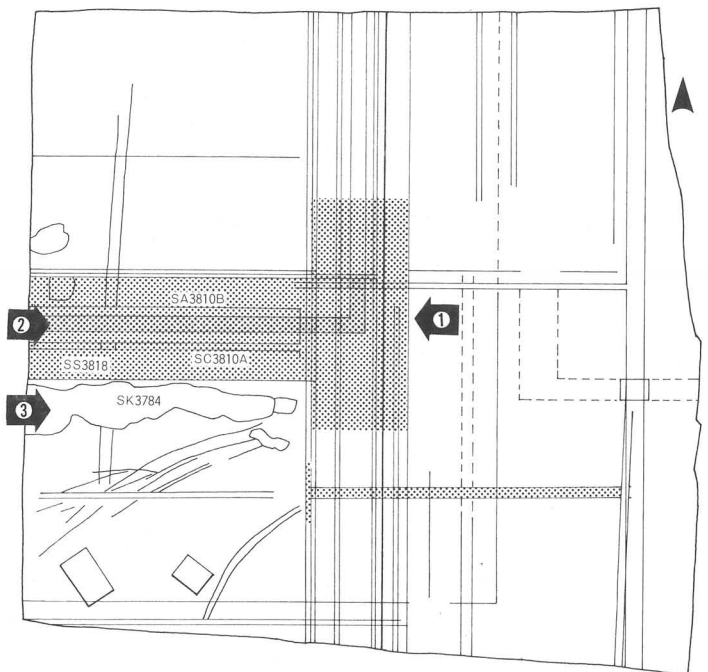



1. 築地回廊 SC3810A

東から



2. 同 上

西から



3. 土壇 SK3784,
足場 SS3818

西から

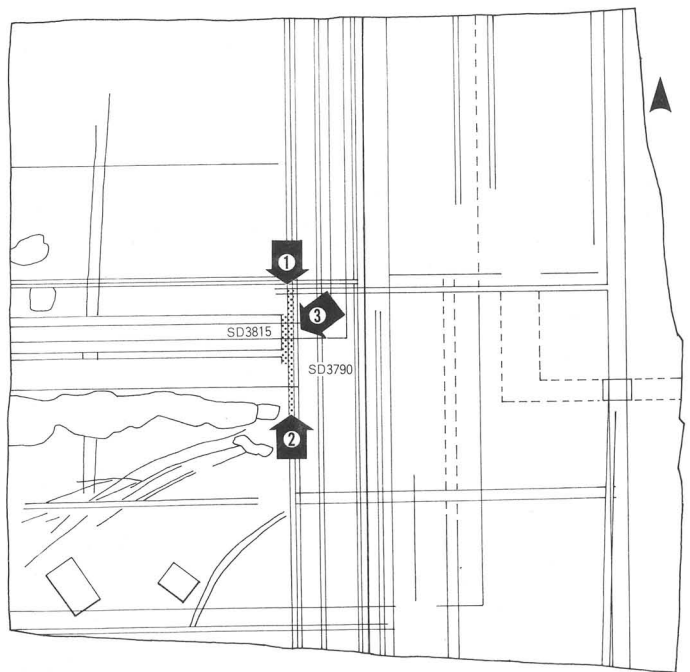

对应图面 PLAN8



1. 築地回廊
SC3810Aと
雨落溝 SD3790の重複
北から



2. 切石暗渠 SD3815
南から



3. 同 上

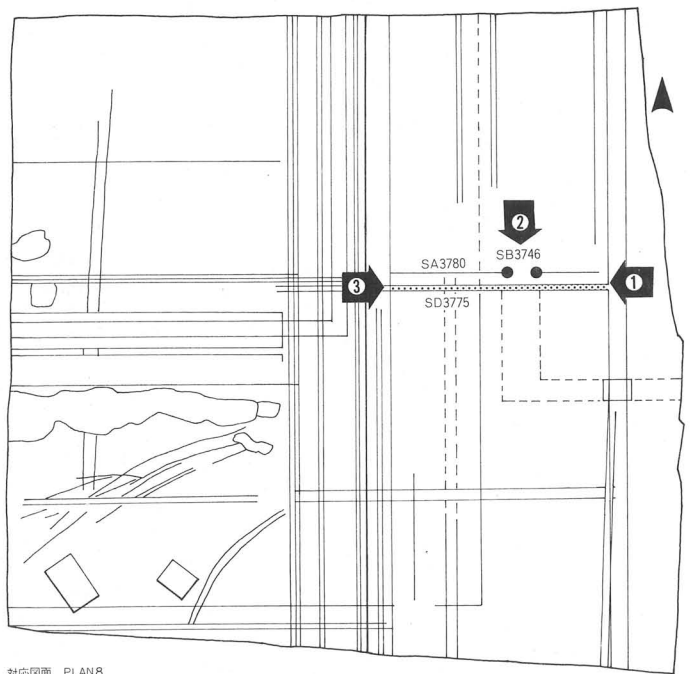

对应图面 PLAN8

1. 溝 SD3775,
堀 SA3780
東から



2. 門 SB3746
北から



3. 溝 SD3775
石組部分 西から



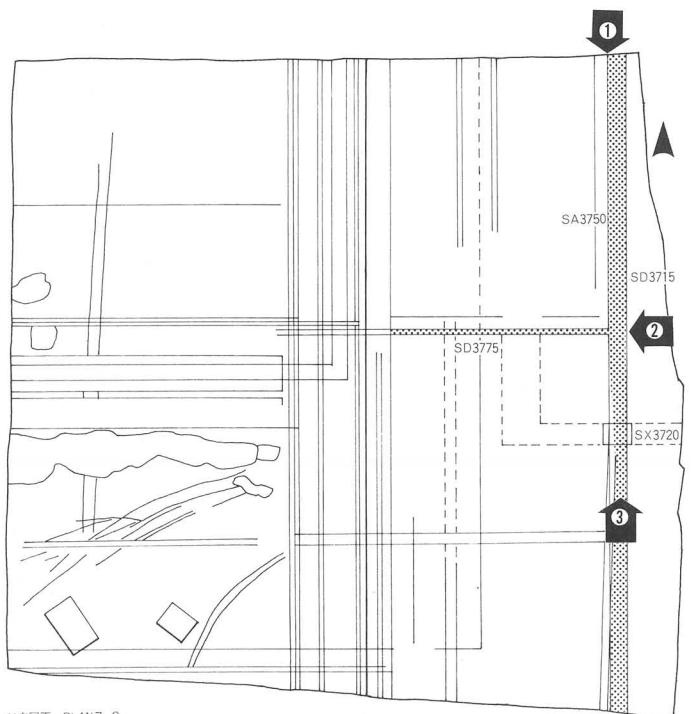

対応図面 PLAN7, 8

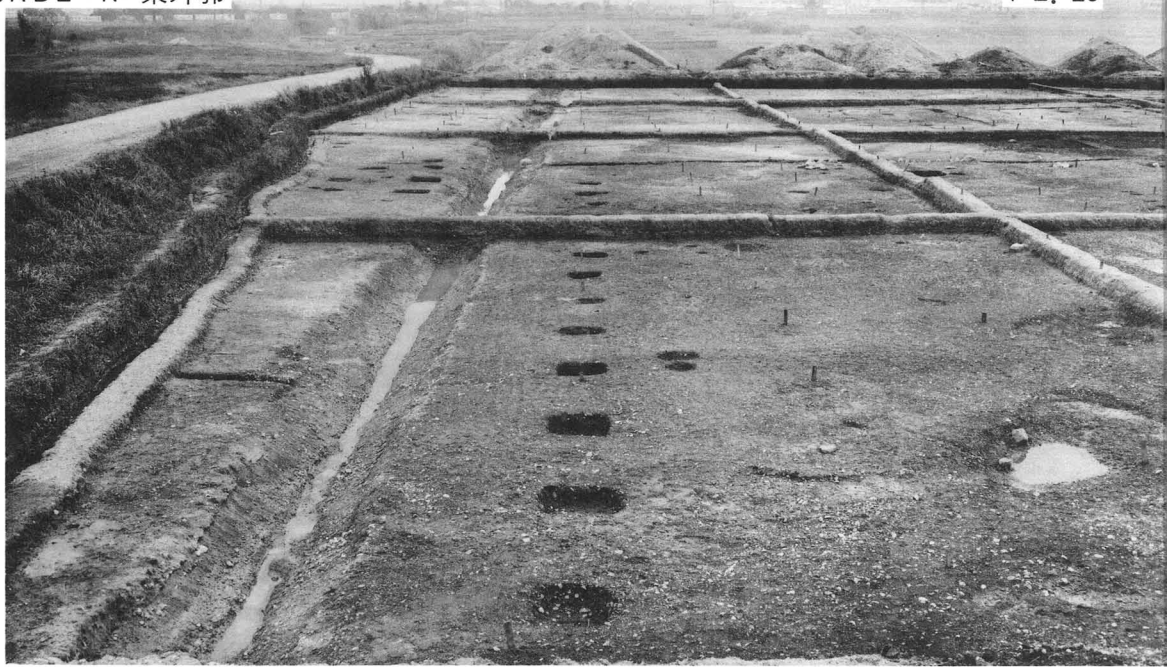

1. 溝 SD3715,
塀 SA3750
北から



2. 溝 SD3715に
注ぐ溝 SD3775
東から



3. 橋 SX3720
南から

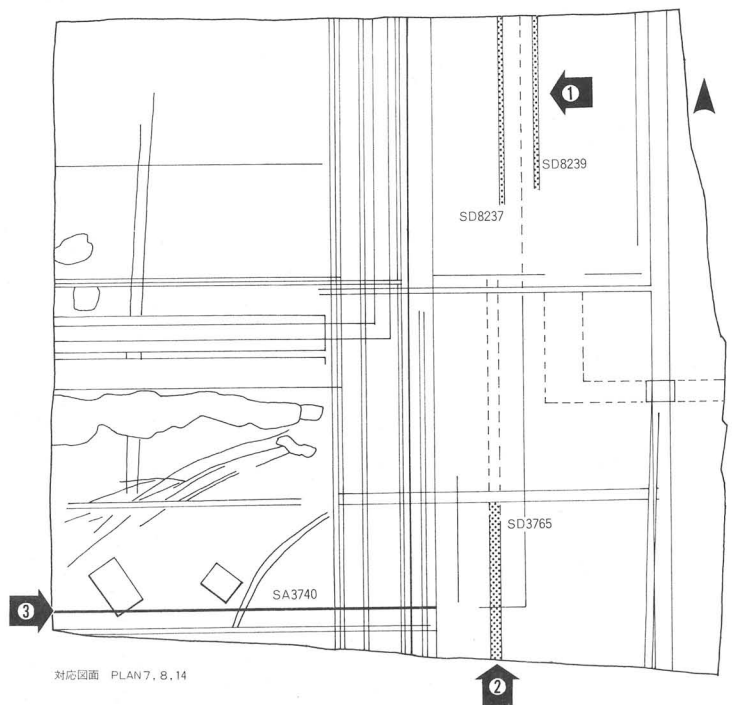

对应立面 PLAN 7. 8. 14

1. 溝 SD8237,
SD8239
東から

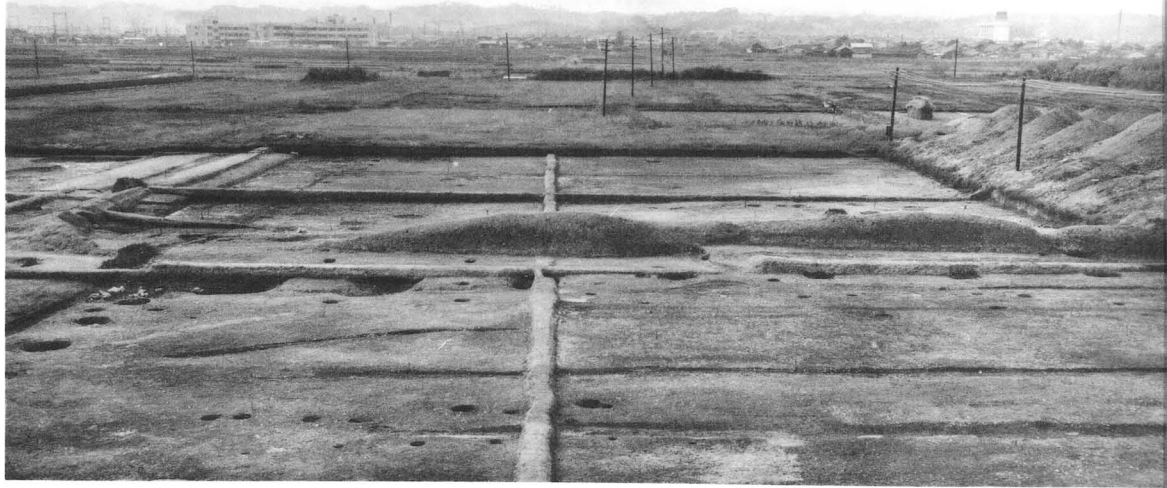

2. 溝 SD3765
南から

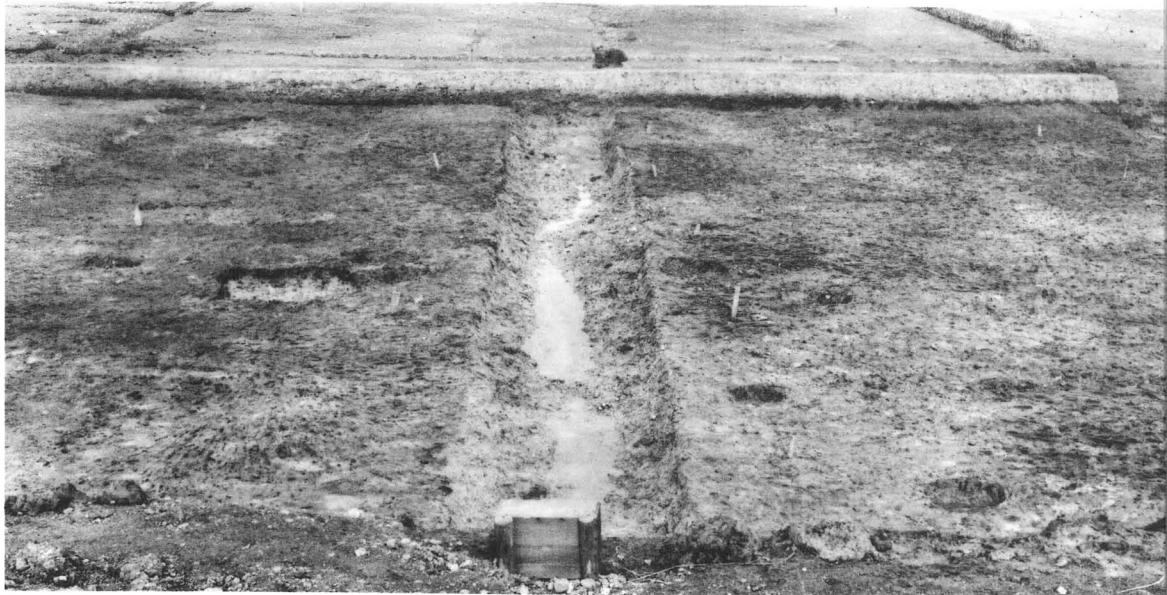

3. 堀 SA3740
西から



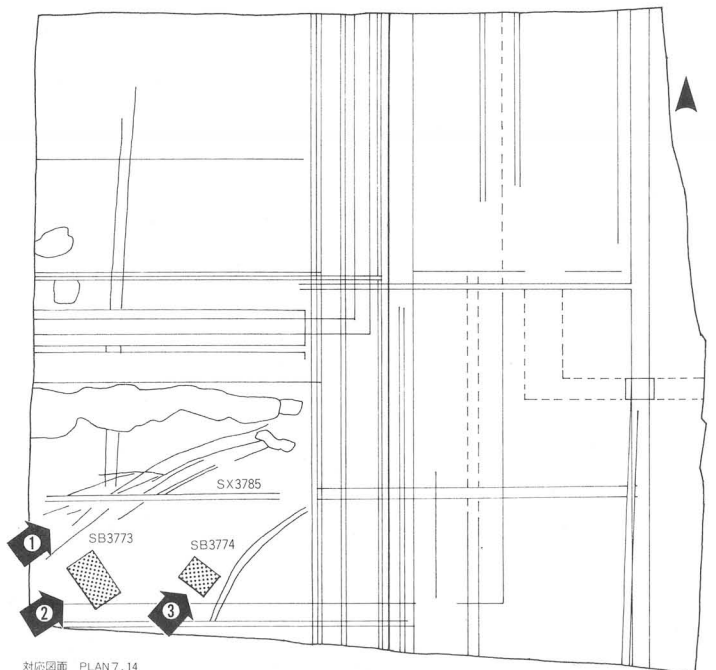

对应圆面 PLAN7,14



1. 轍 SX3785
西から



2. 建物 SB3773
西南から

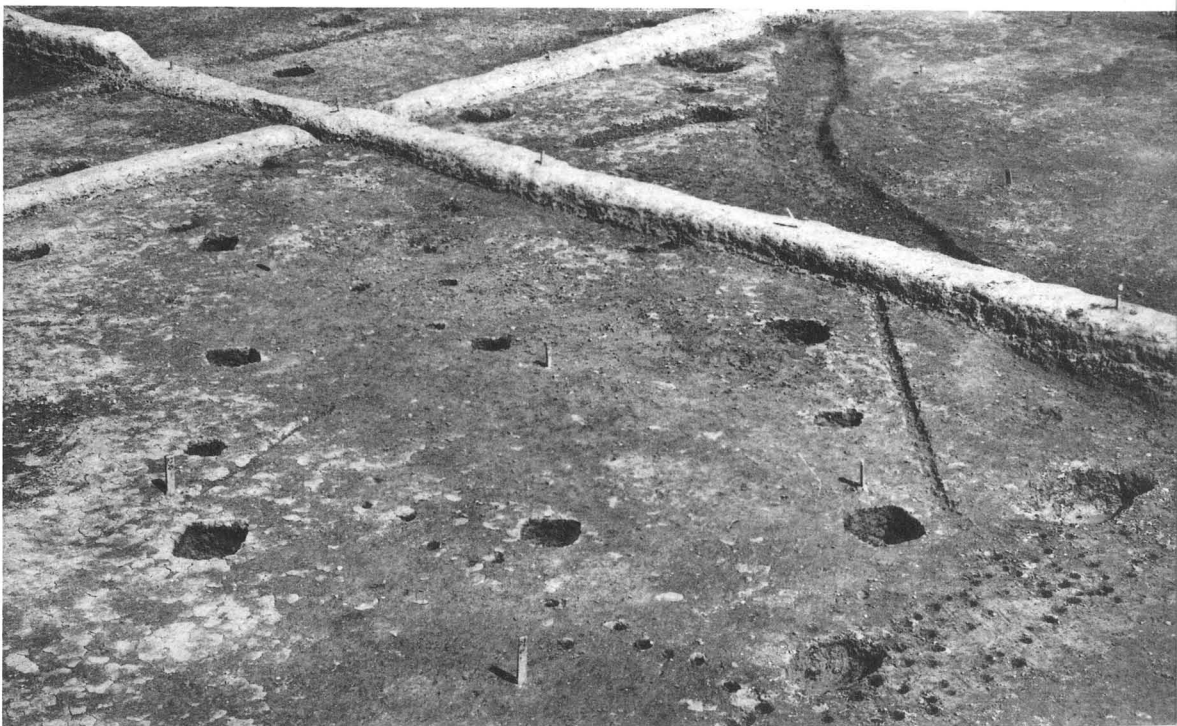

3. 建物 SB3774
西南から

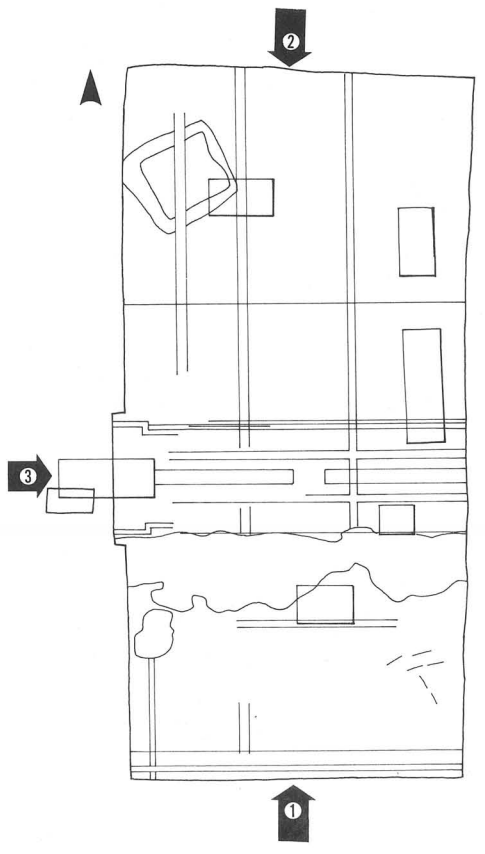

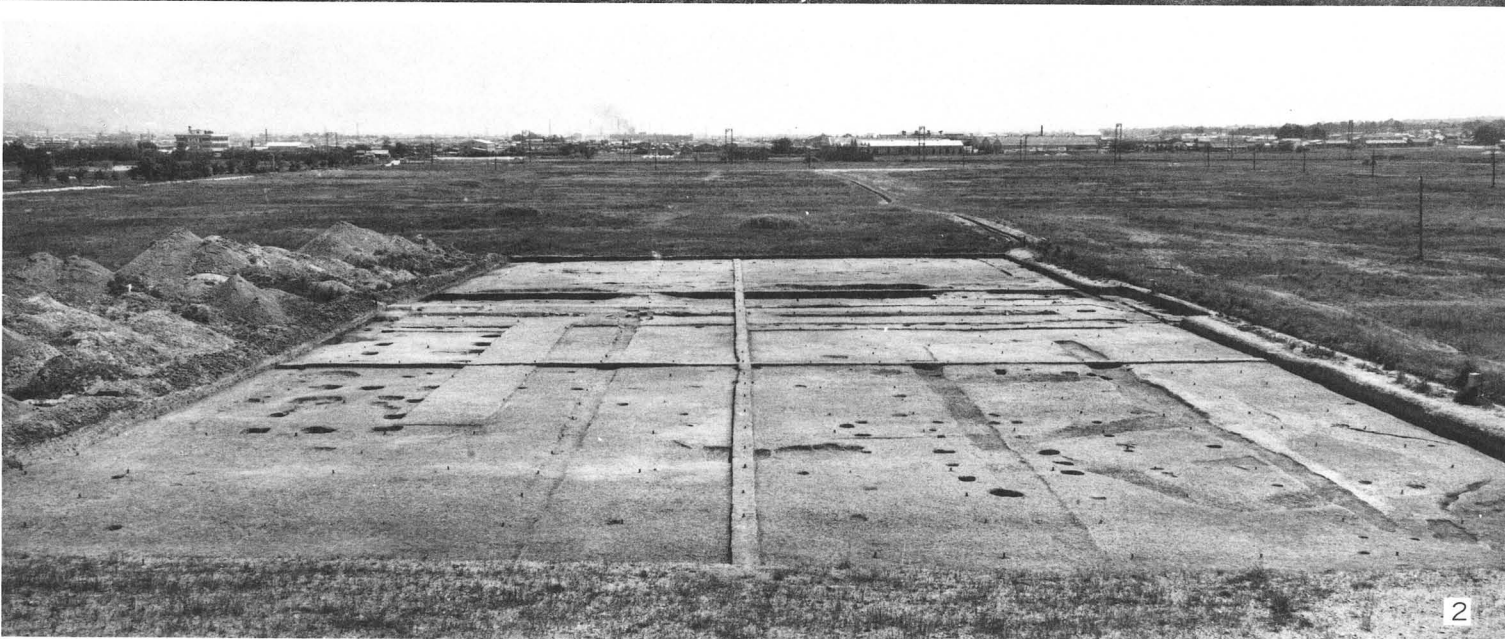
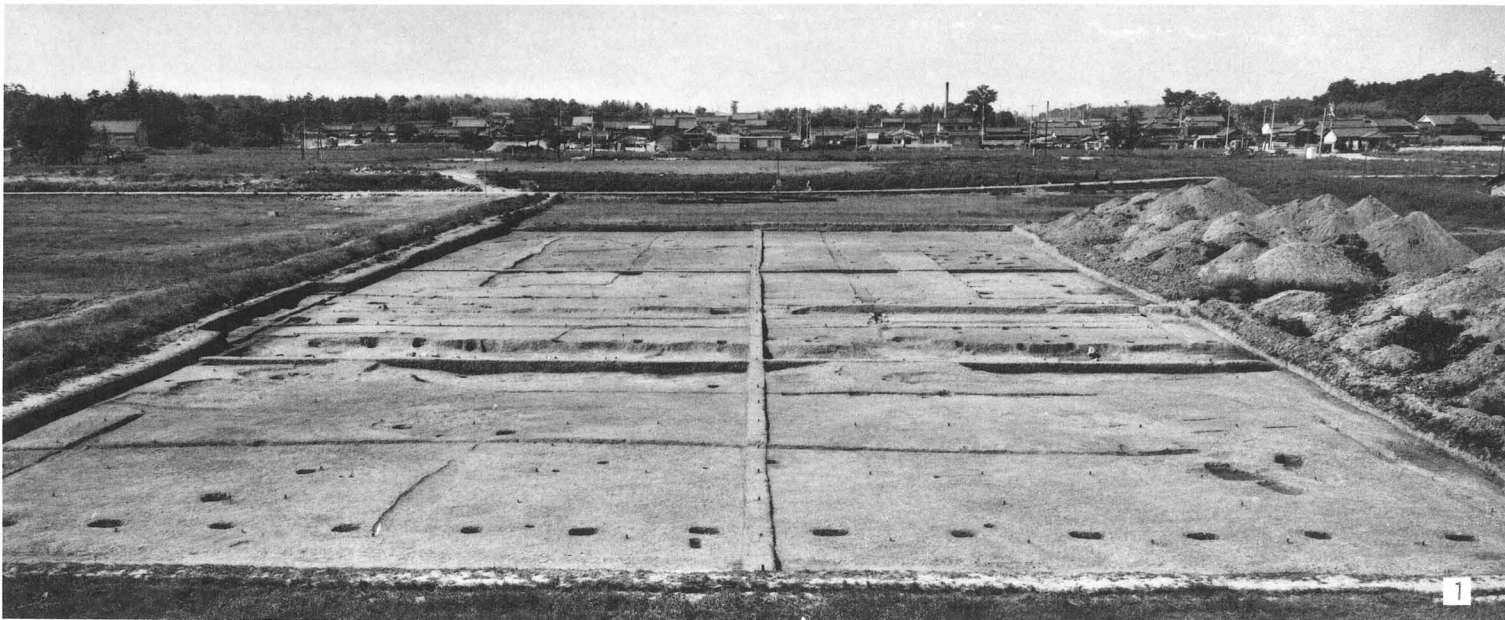

1. 全 景 南から
2. 同 上 北から
3. 同 上 西から

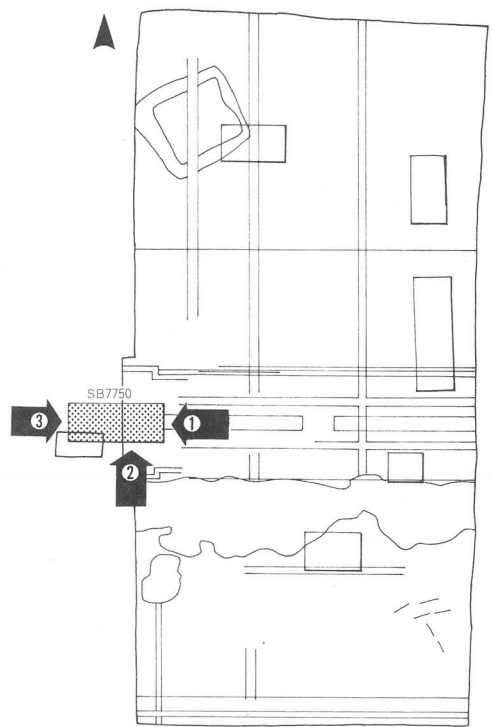

対応図面 PLAN14



1. 門SB7750
東から



2. 同 上
南から



3. 同 上
西から

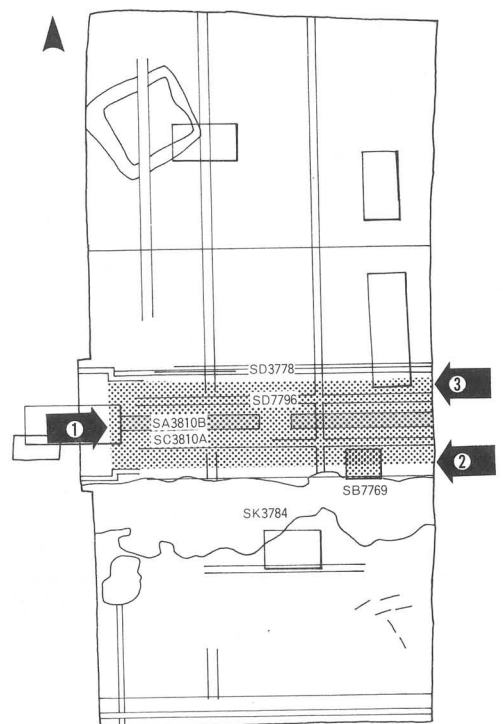

対応図面 PLAN14



1. 築地回廊 SC3810A,
築地 SA3810B
西から



2. 雨落溝 SD7779,
建物 SB7769,
土壌 SK3784
東から



3. 雨落溝 SD7796,
SD3778
東から

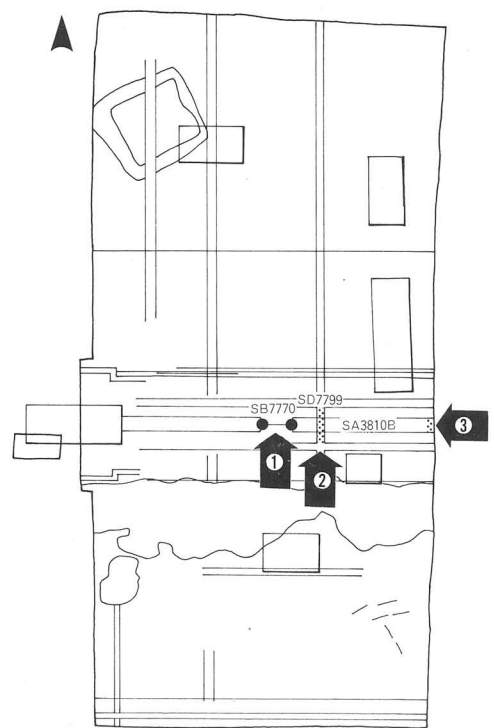

对位图面 PLAN14



1. 門 SB7770
南から



2. 切石暗渠 SD7799
南から

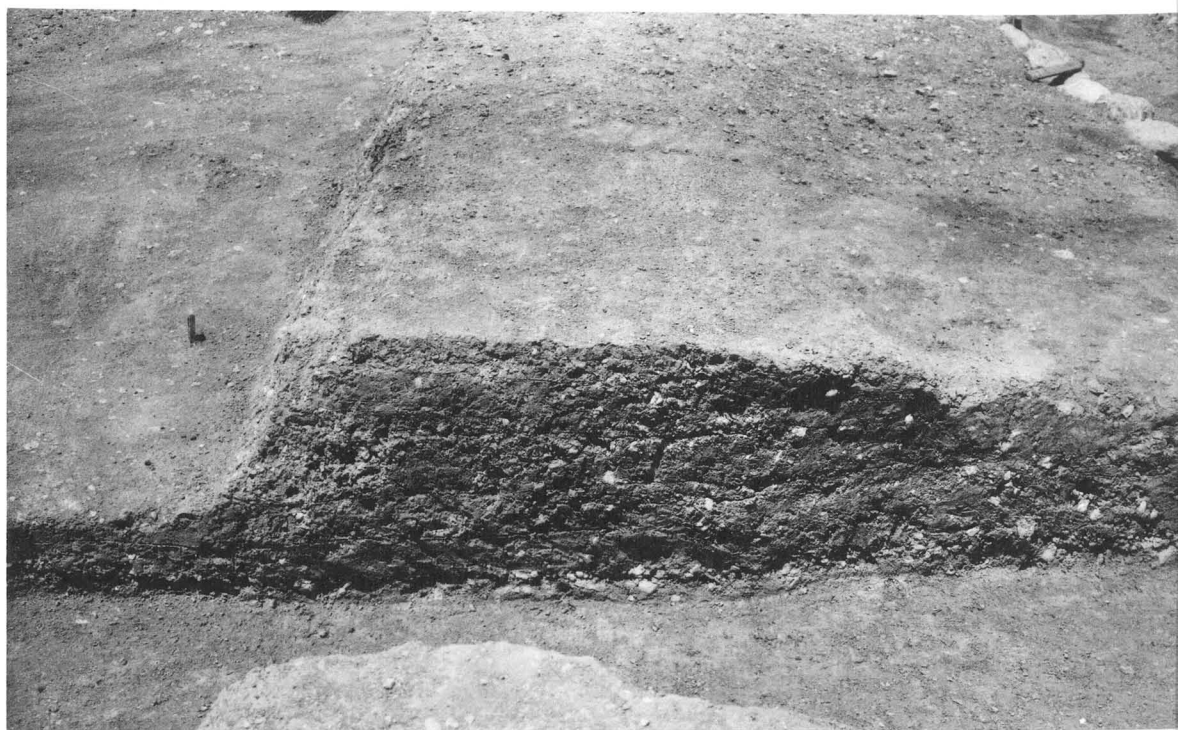

3. 築地 SA3810B
の断面 東から

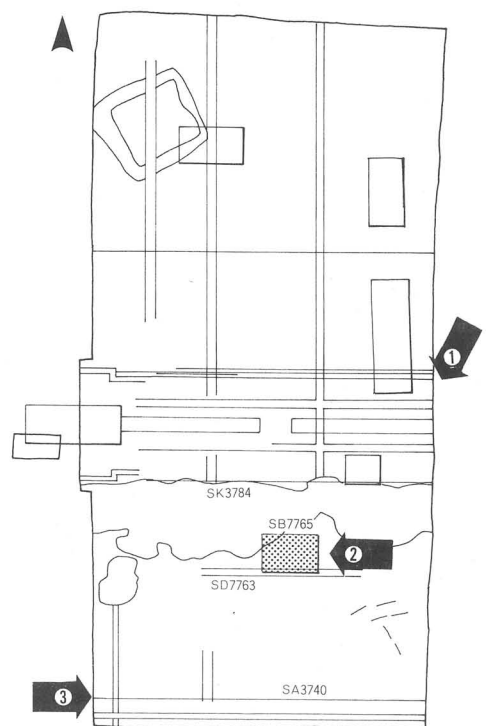

对应図面 PLAN14



1. 築地回廊南方の広場
北東から



2. 建物 SB7765
東から



3. 塀 SA3740
西から

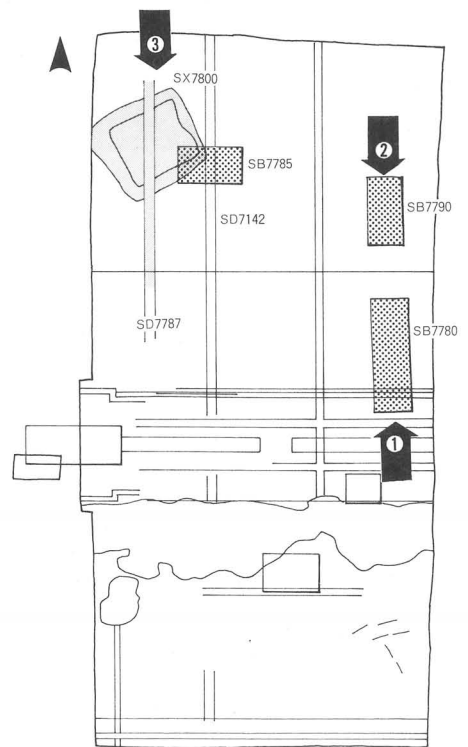

対応図面 PLAN15



1. 建物 SB7780
南から



2. 建物 SB7790
北から



3. 方墳 SX7800,
下ッ道側溝
SD7787 北から

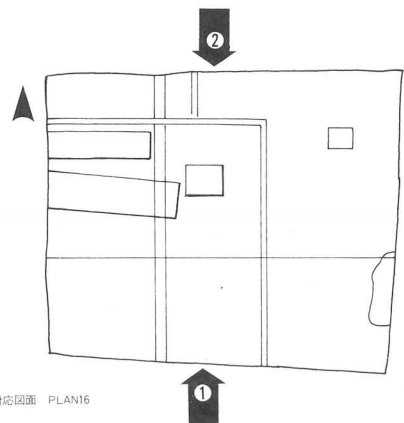

对应立面 PLAN16

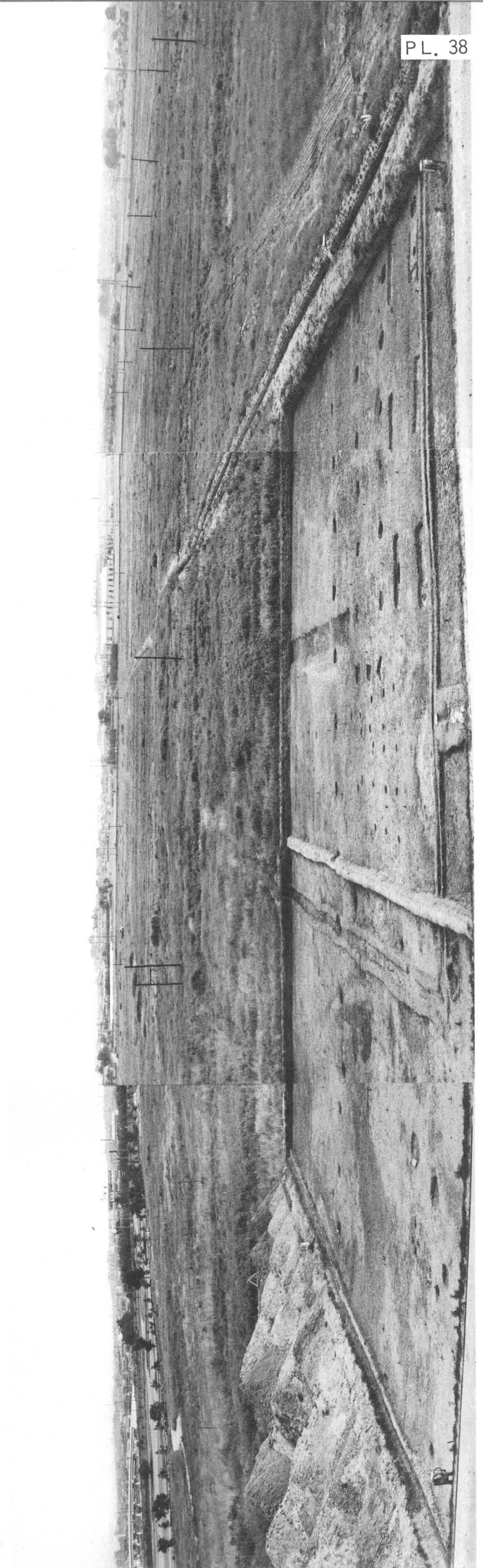
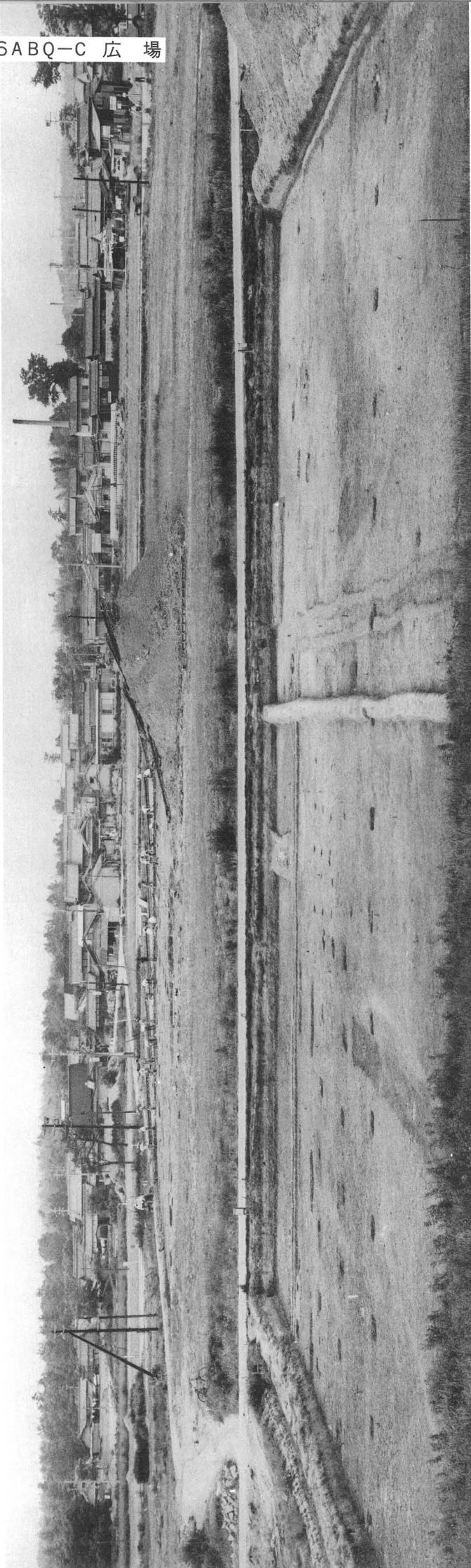

1. 全 景 南 方 2. 同 上 北 方

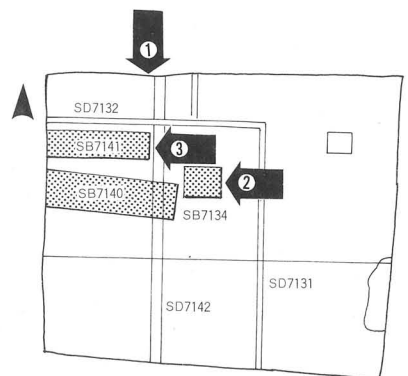

対応図面 PLAN16



1. 溝 SD7132,
建物 SB7141
北から



2. 建物 SB7141,
SB7140,
SB7134
東から



3. 建物 SB7141
東から

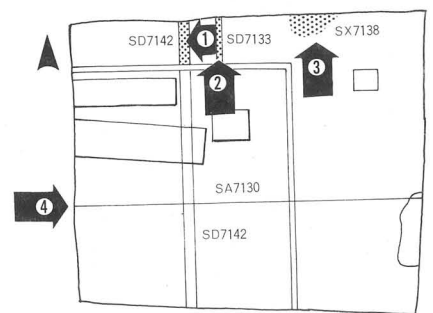

対応図面 PLAN16

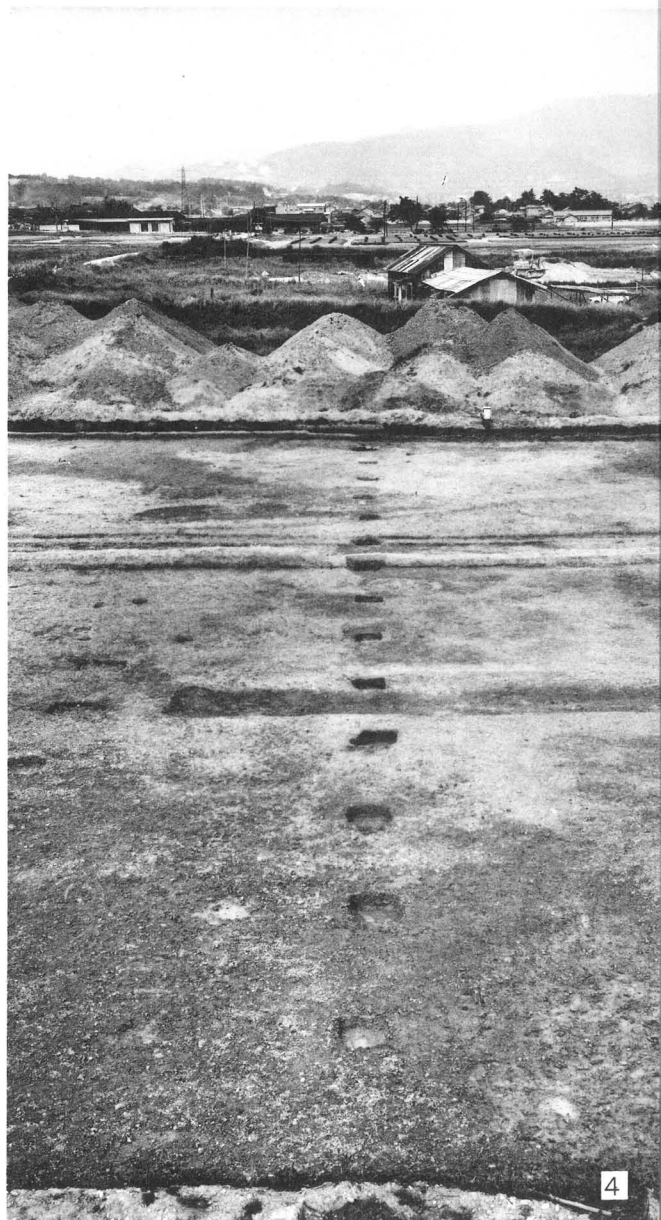
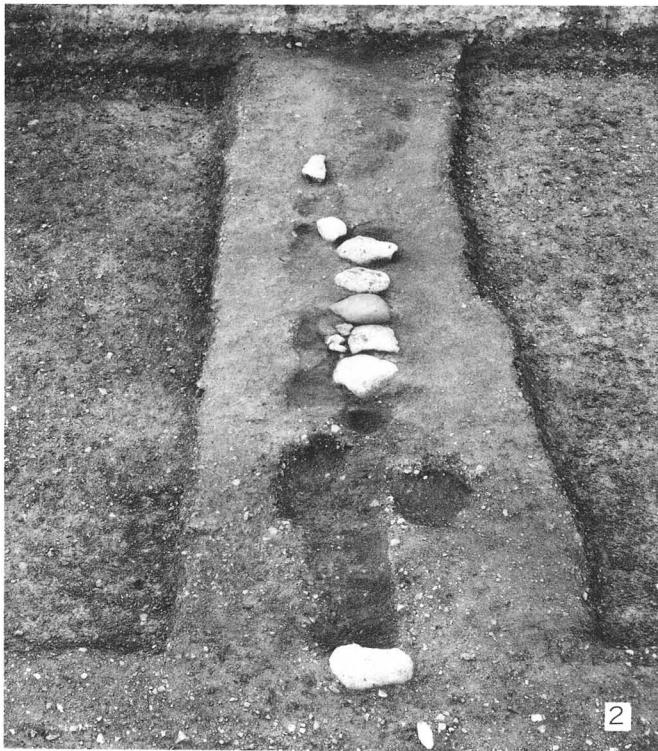

1. 溝 SD7142 東から
2. 溝 SD7133 南から

3. 凝灰岩片の堆積 SX7138 南から
4. 堀 SA7130 西から

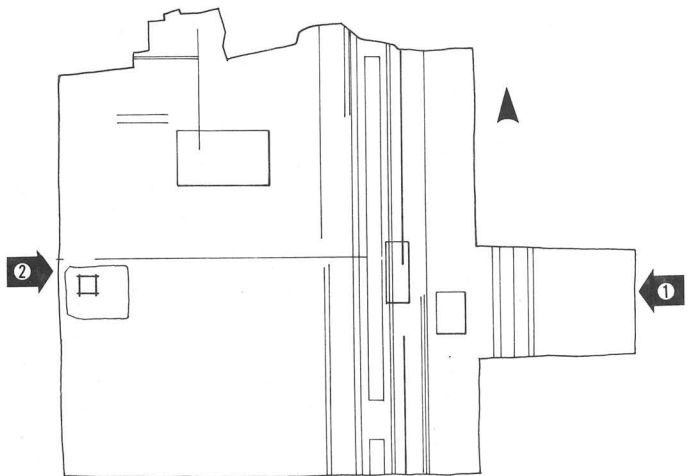



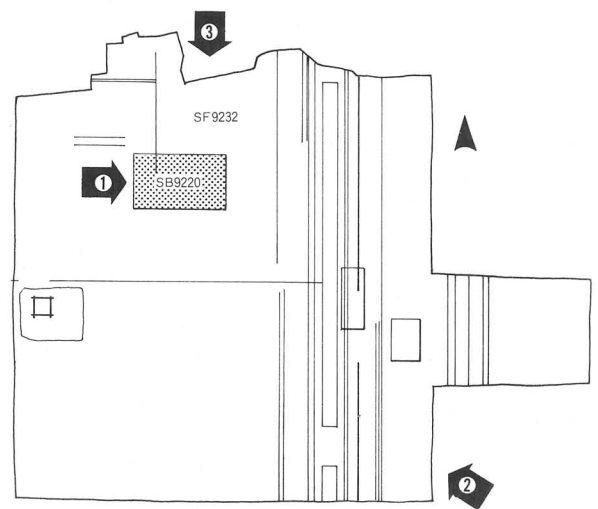

対応図面 PLAN16,17



1. 広場, 築地回廊
西から



2. 同 上
南東から

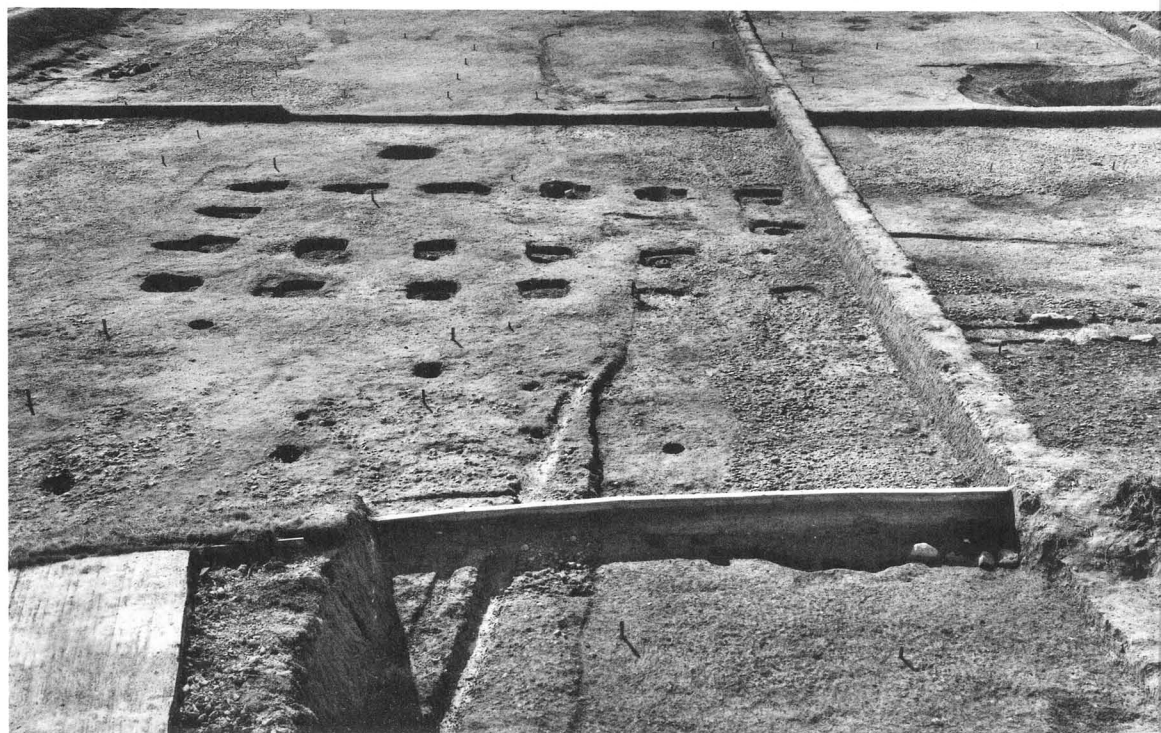

3. 斜道 SF9232,
建物 SB9220
北から

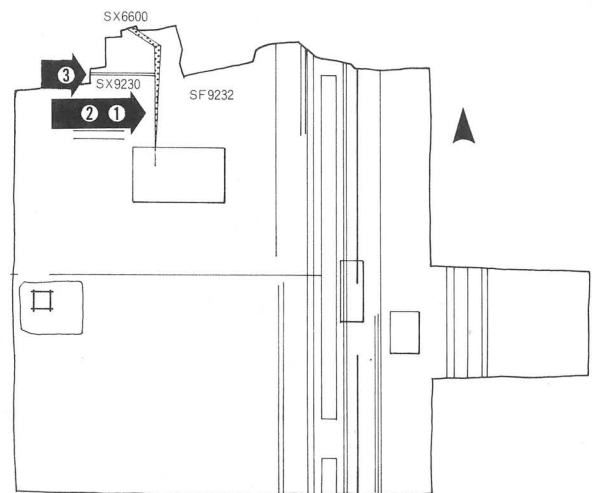

対応図面 PLAN17

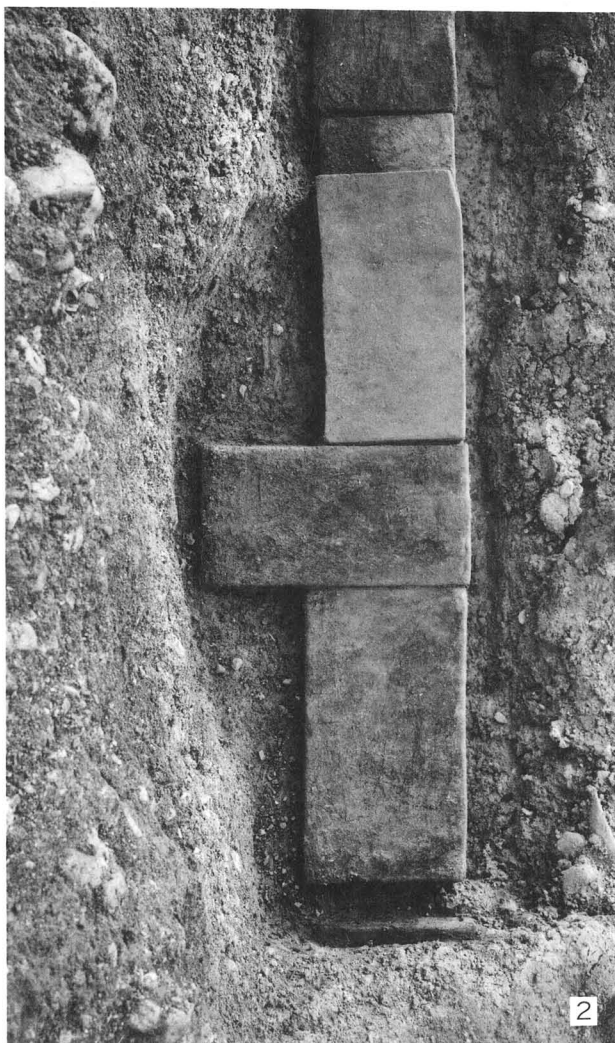

1. 斜道 SF9232, 礫敷面 西から

3. 石積擁壁 SX9230 西から

2. 斜道 SF9232の埴積擁壁

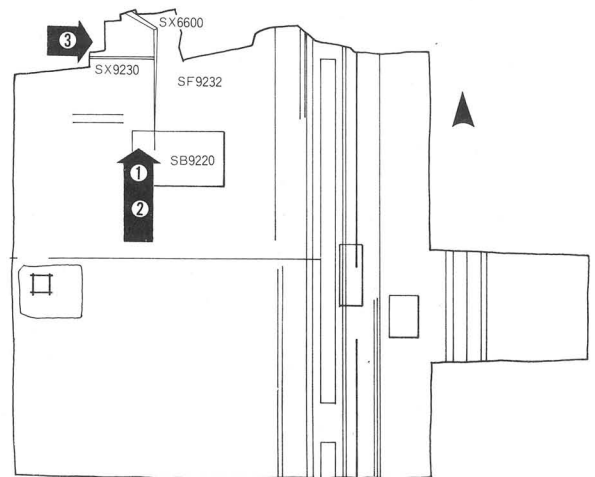

对后视图 PLAN17



1. 上層礫敷面 斜道付近 南から

2. 下層礫敷面 斜道SF9232付近 南から

3. 埴積擁壁 SX6600と石積擁壁 SX9230 西から

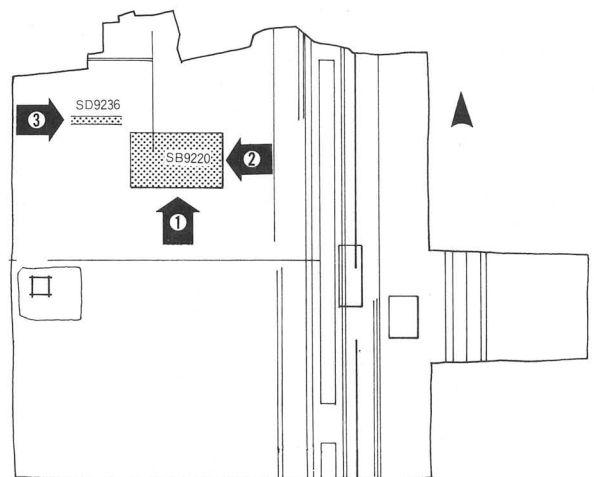

对应图面 PLAN17



- 1. 建物 SB9220
南から
- 2. 同 上
東から
- 3. 溝 SD9236
西から



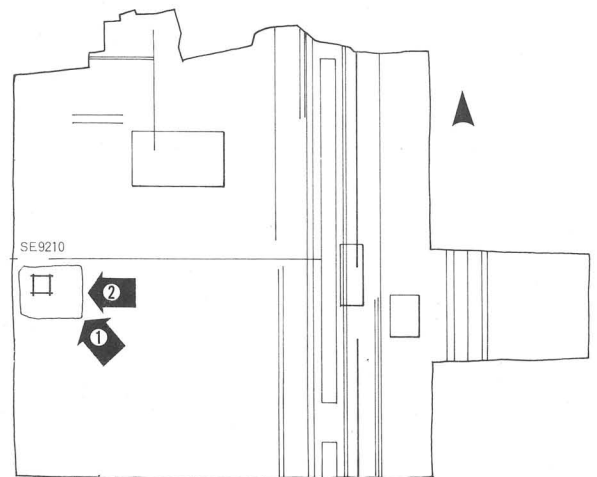

対応図面 PLAN17



1. 井戸 SE9210
南東から



2. 同 上
東から

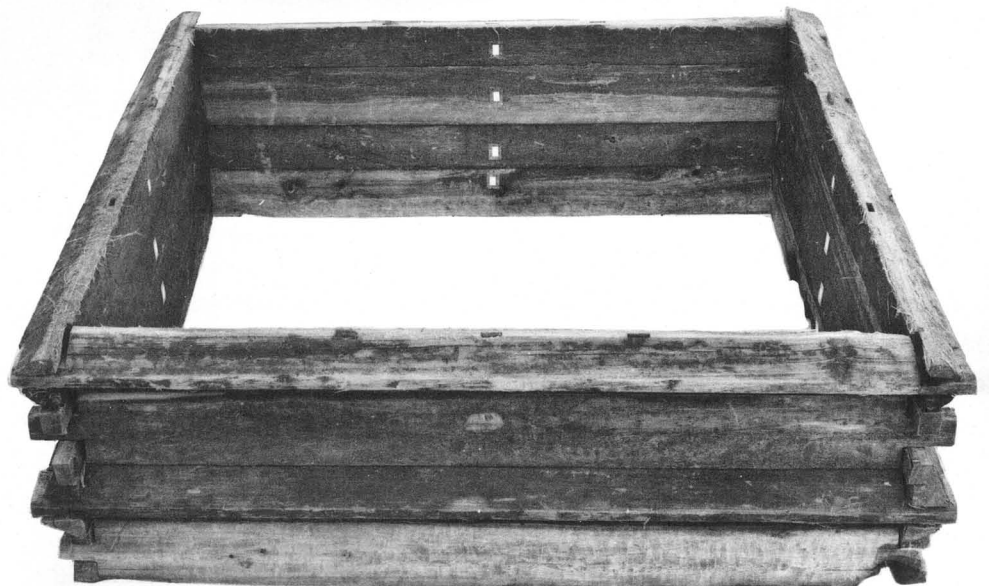

3. 同 上 井戸枠

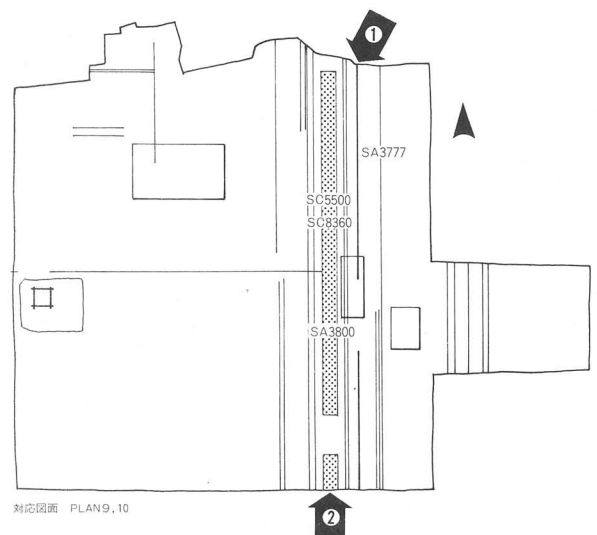

对应视图 PLAN9.10



1. 塀 SA3777, 築地 SA3800 北から

2. 築地回廊 SC5500, SC8360, 塀 SA3777, 築地 SA3800 南から

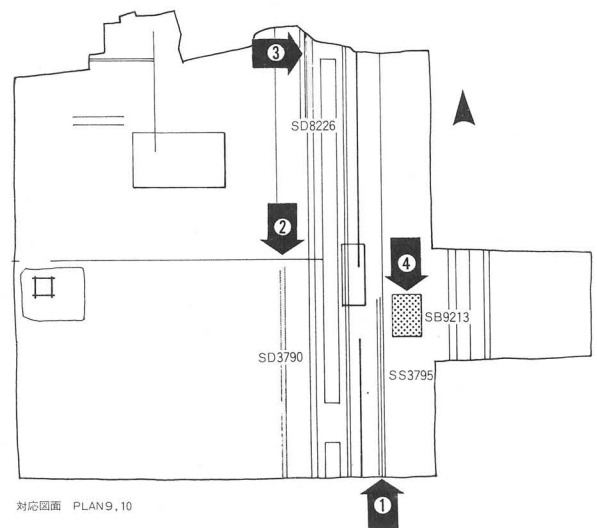

対応図面 PLANG, 10

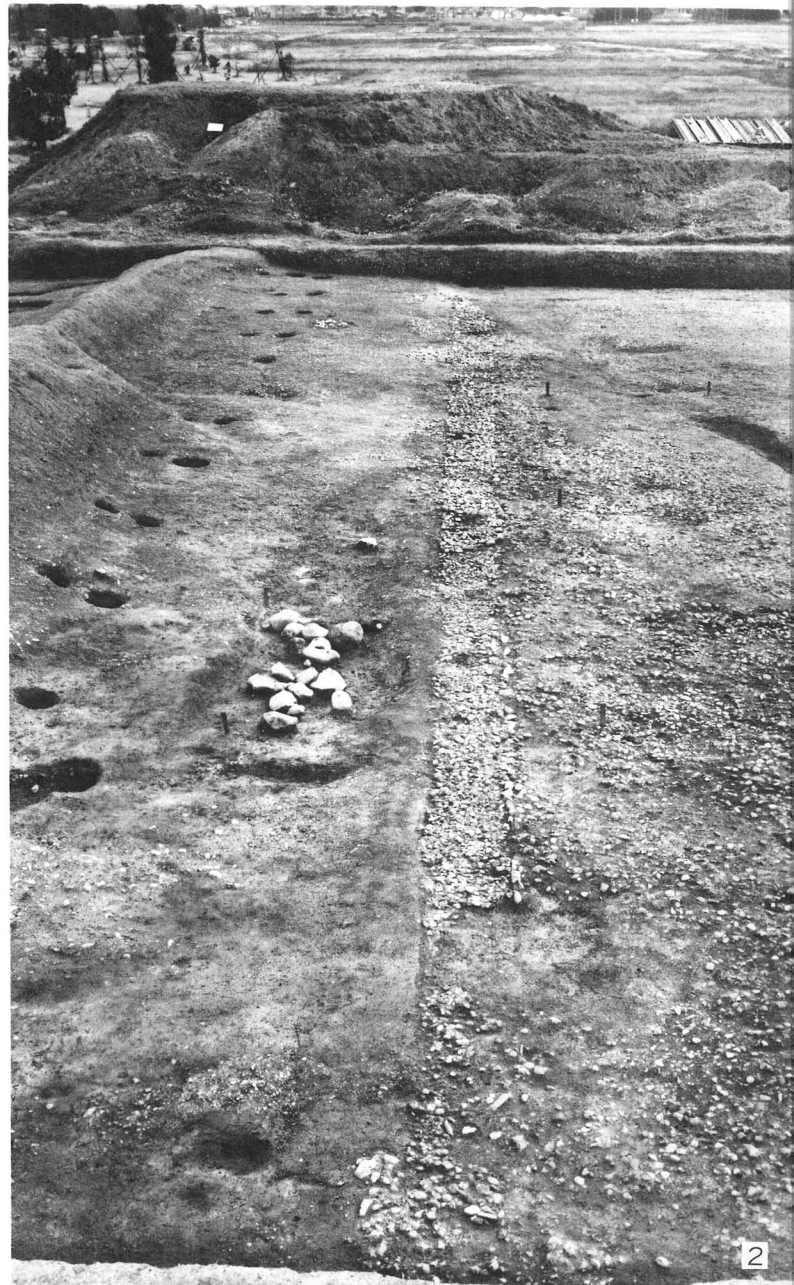

1. 雨落溝 SD5575, 足場 SS3795 南から
2. 雨落溝 SD3790, 足場 SS3795 北から

3. 建物 SB9213 北から
4. 雨落溝 SD8226 西から

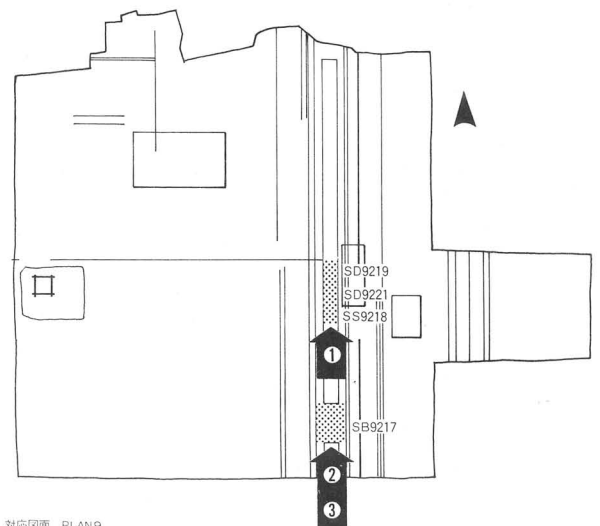

对应因面 PLANS



1. 版築痕跡
SS9218,
SD9219
南から



2. 門SB9217
南から



3. 築地 SA3800
の断面 南から

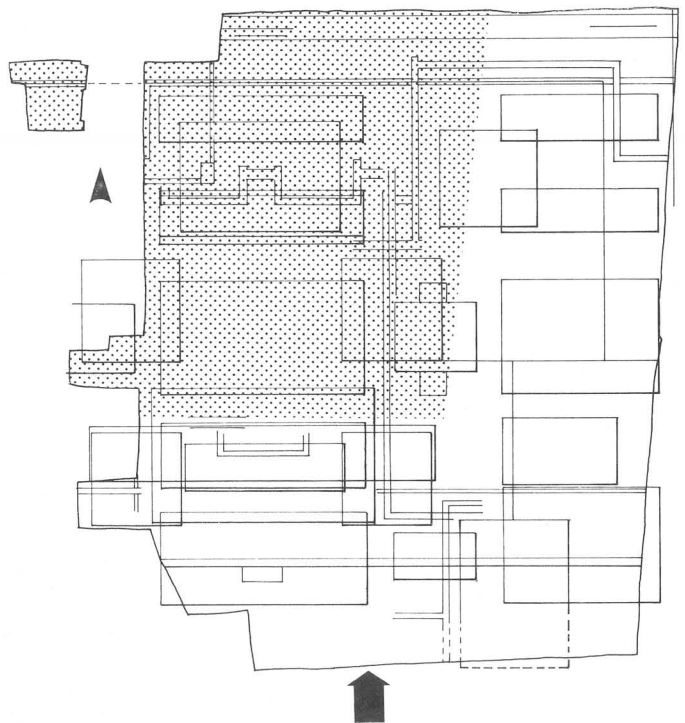

全 景 南 从 南 从

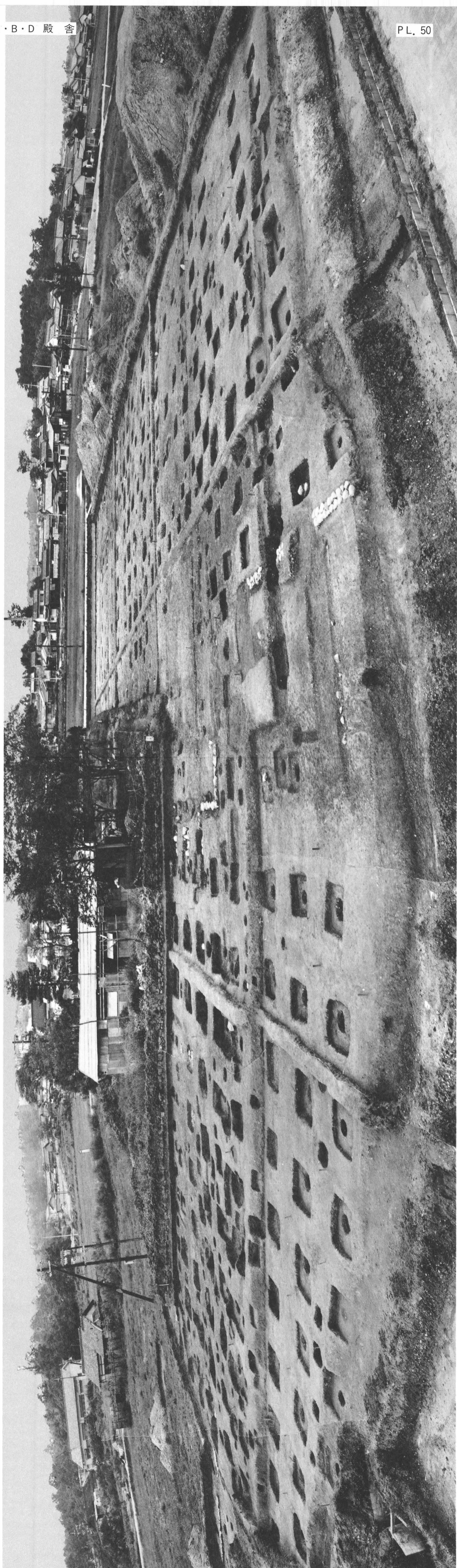

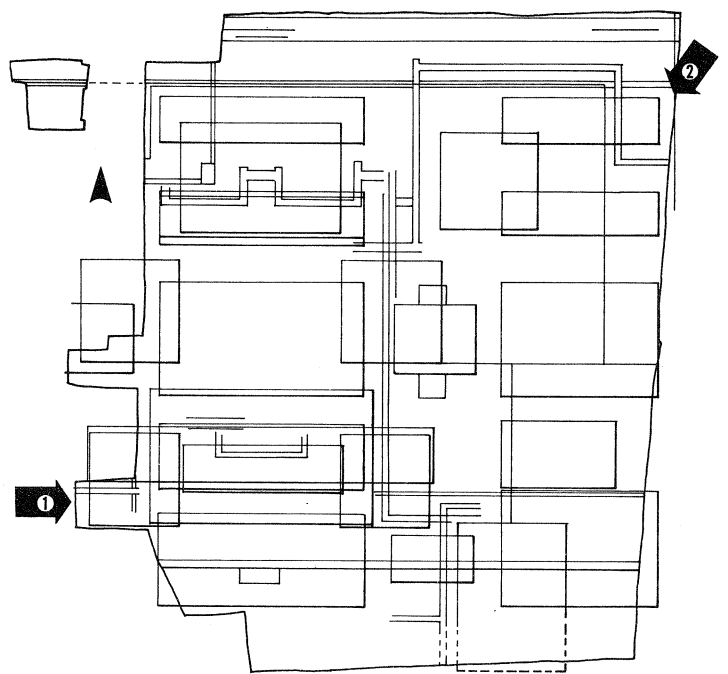



1. 全 景 北東から

2. 同 上 東北から

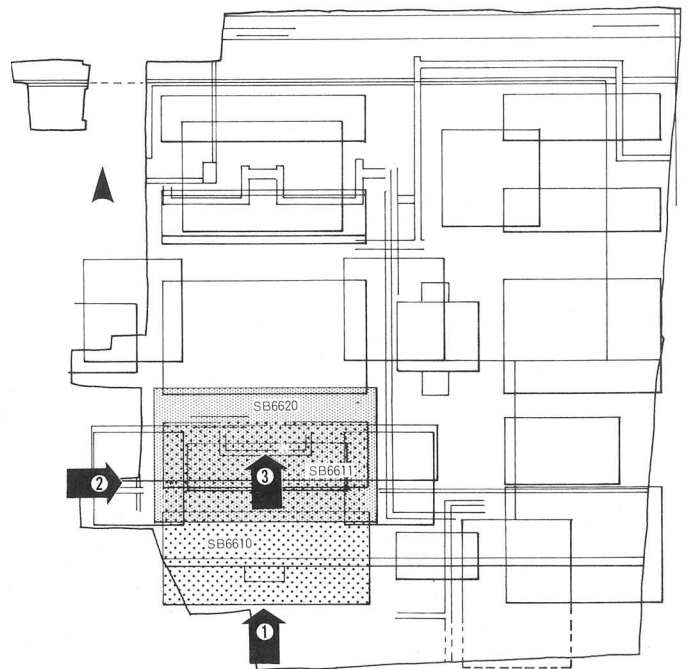



1. 建物 SB6610,
SB6611,
SB6620
南から

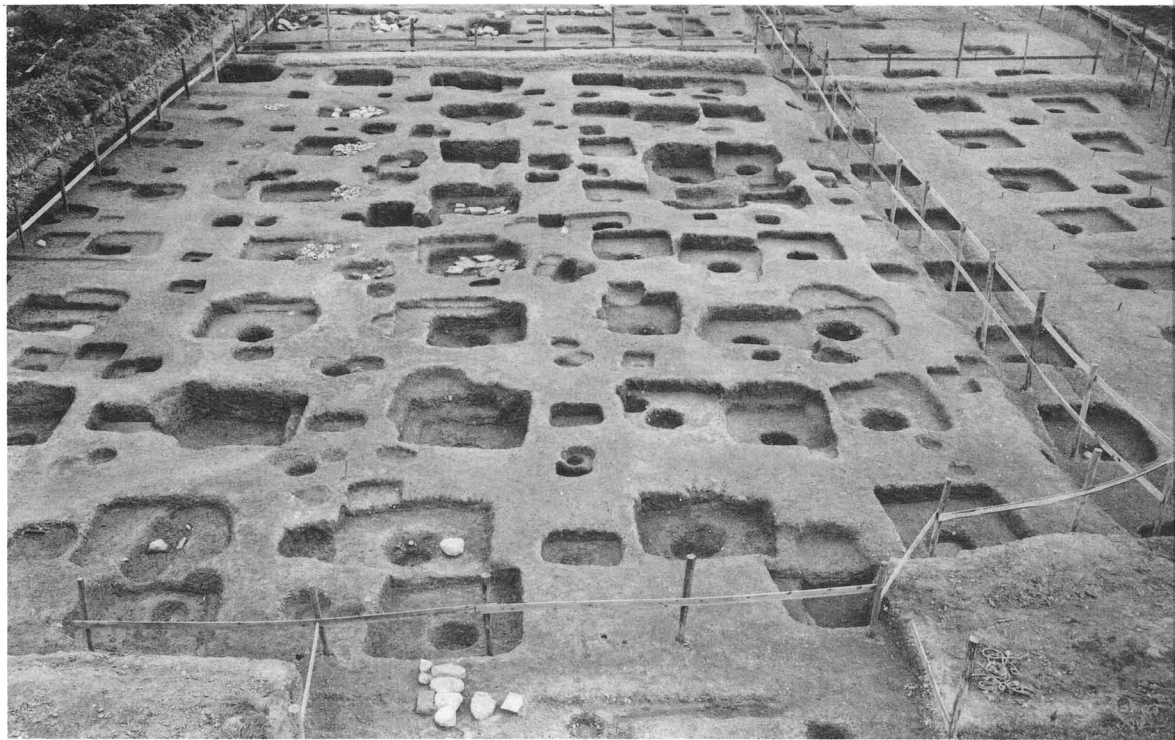

2. 同 上
西から

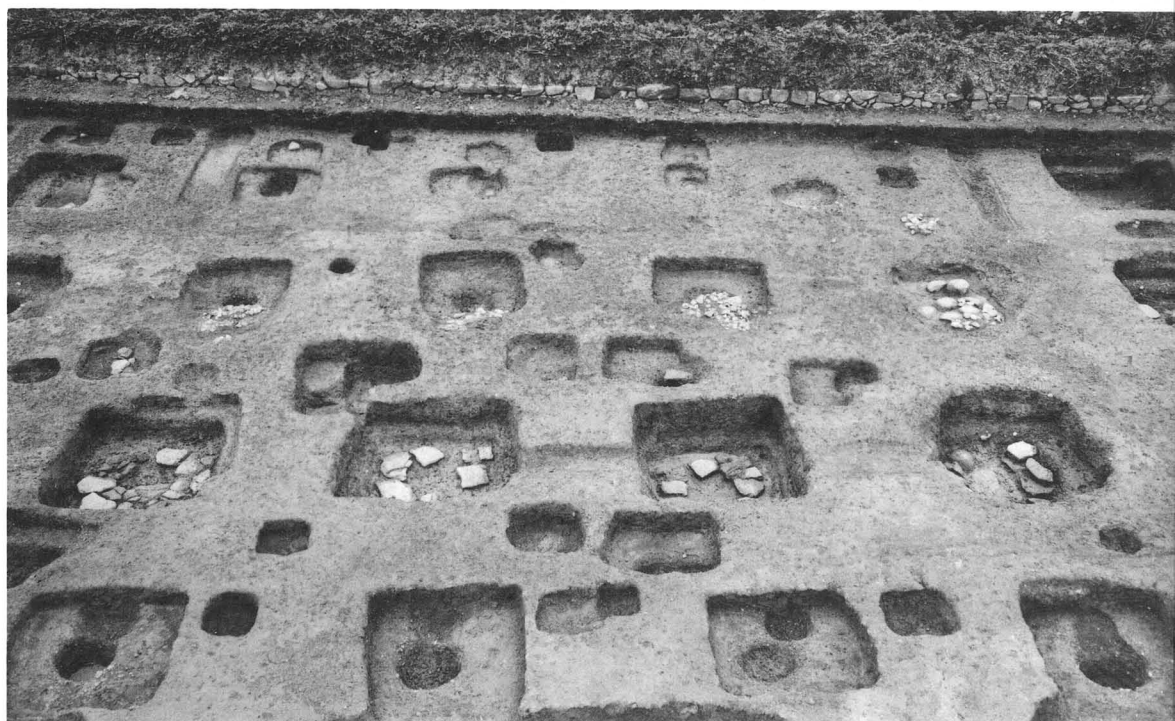

3. 同 上 部分
南から

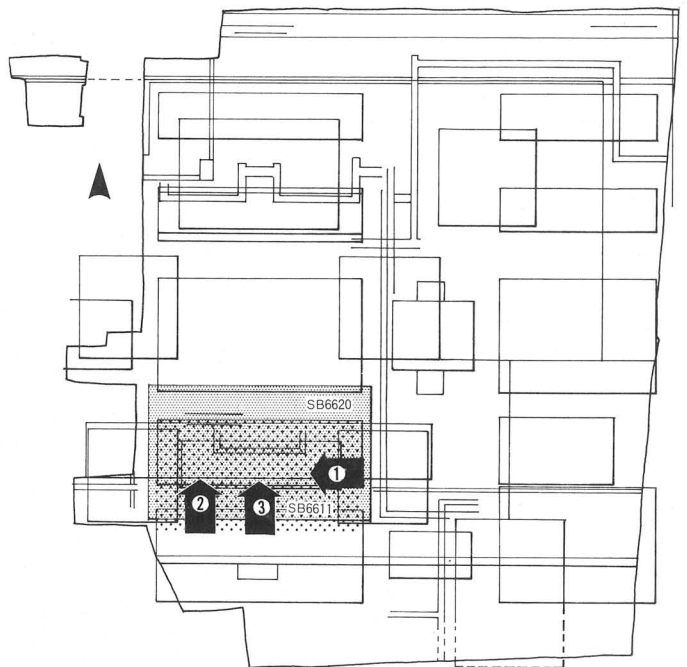

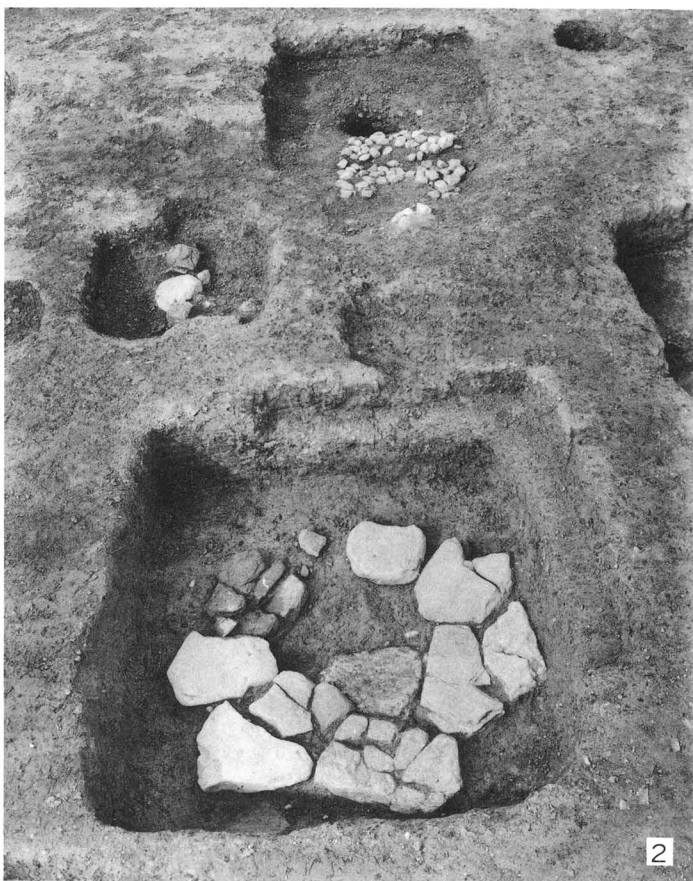
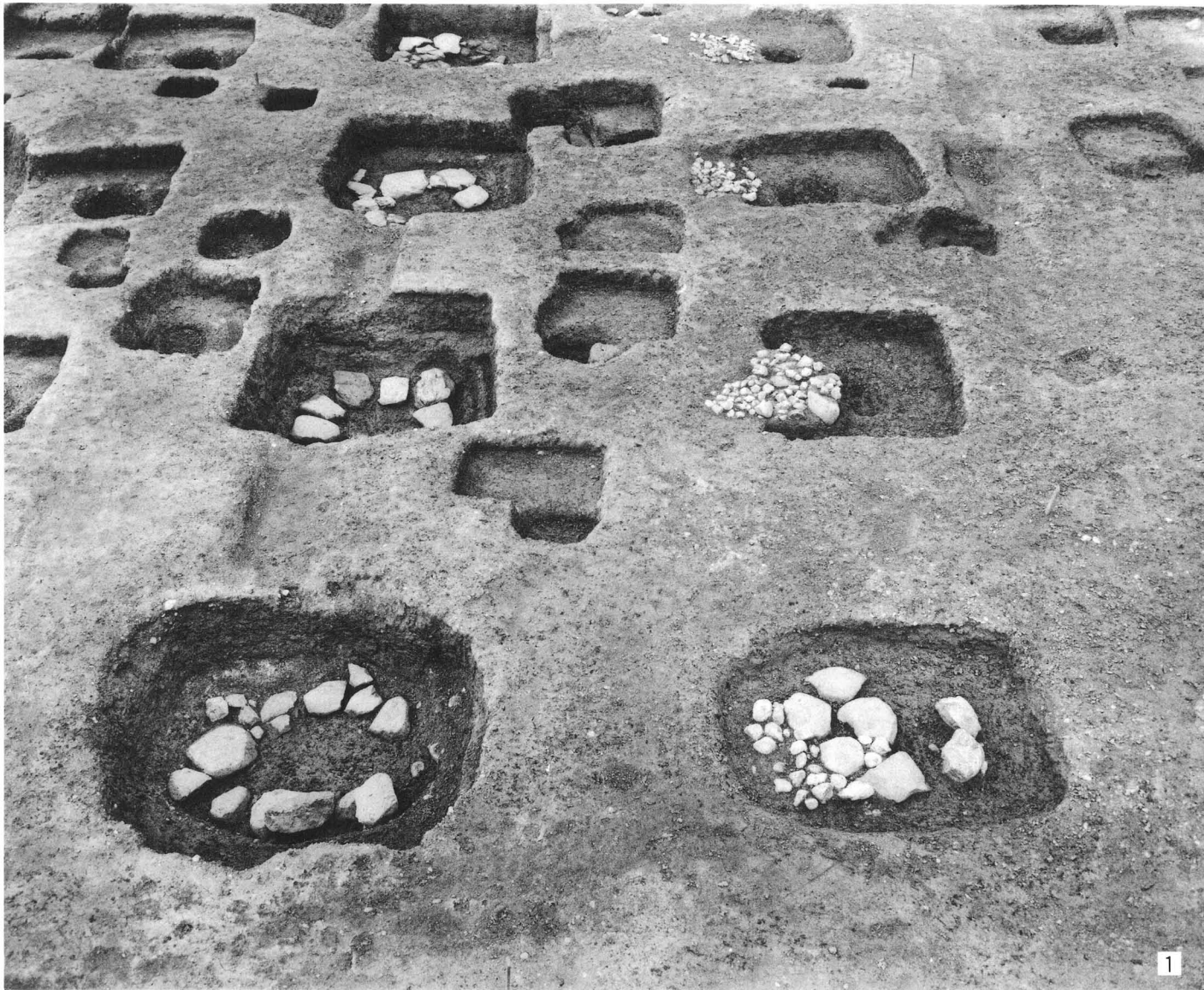

1. 建物 SB6611, SB6620の重複 東から

2. 建物 SB6620の柱掘形口七 南から

3. 同 上 口五 南から

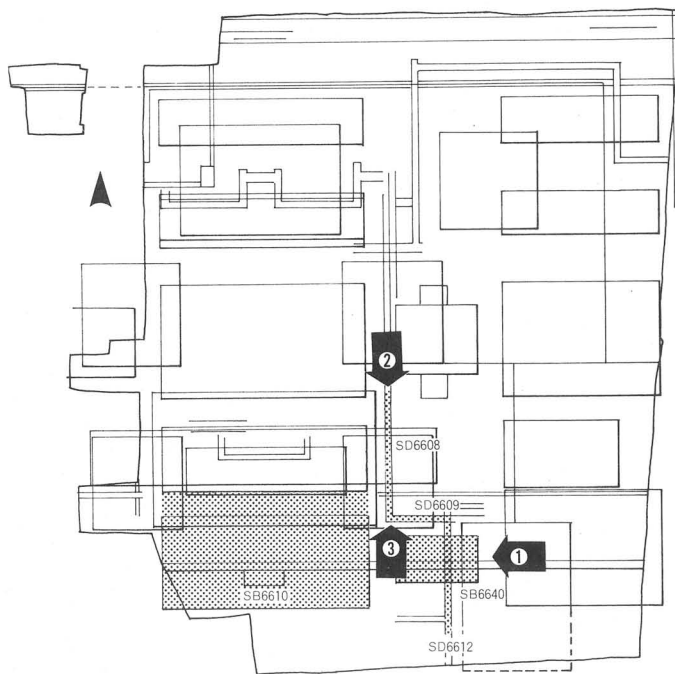

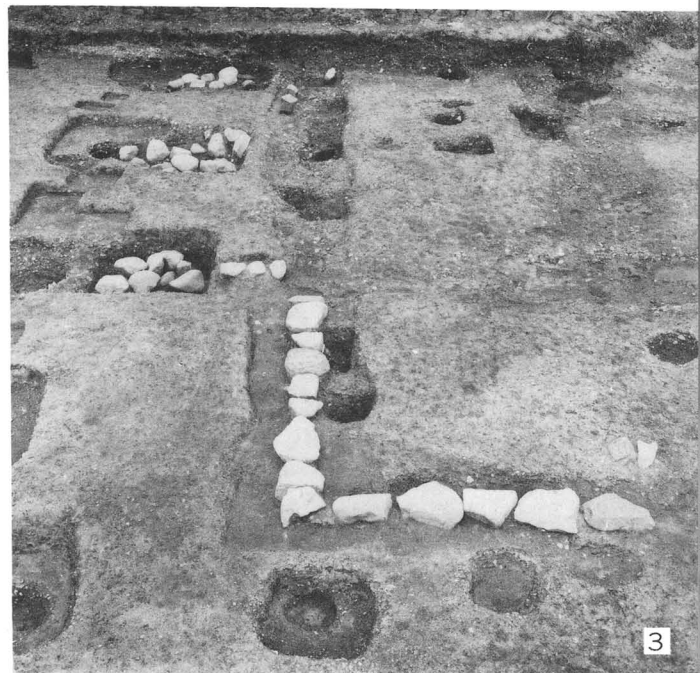
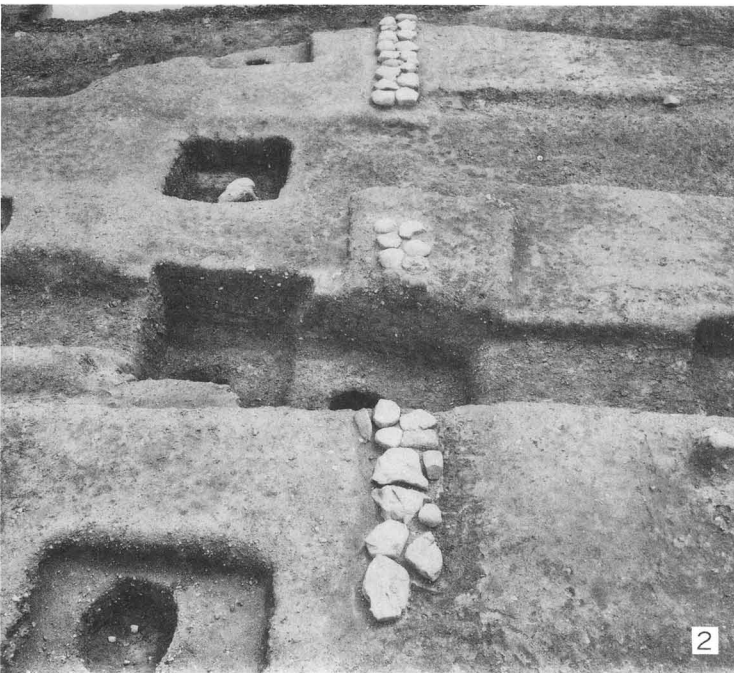
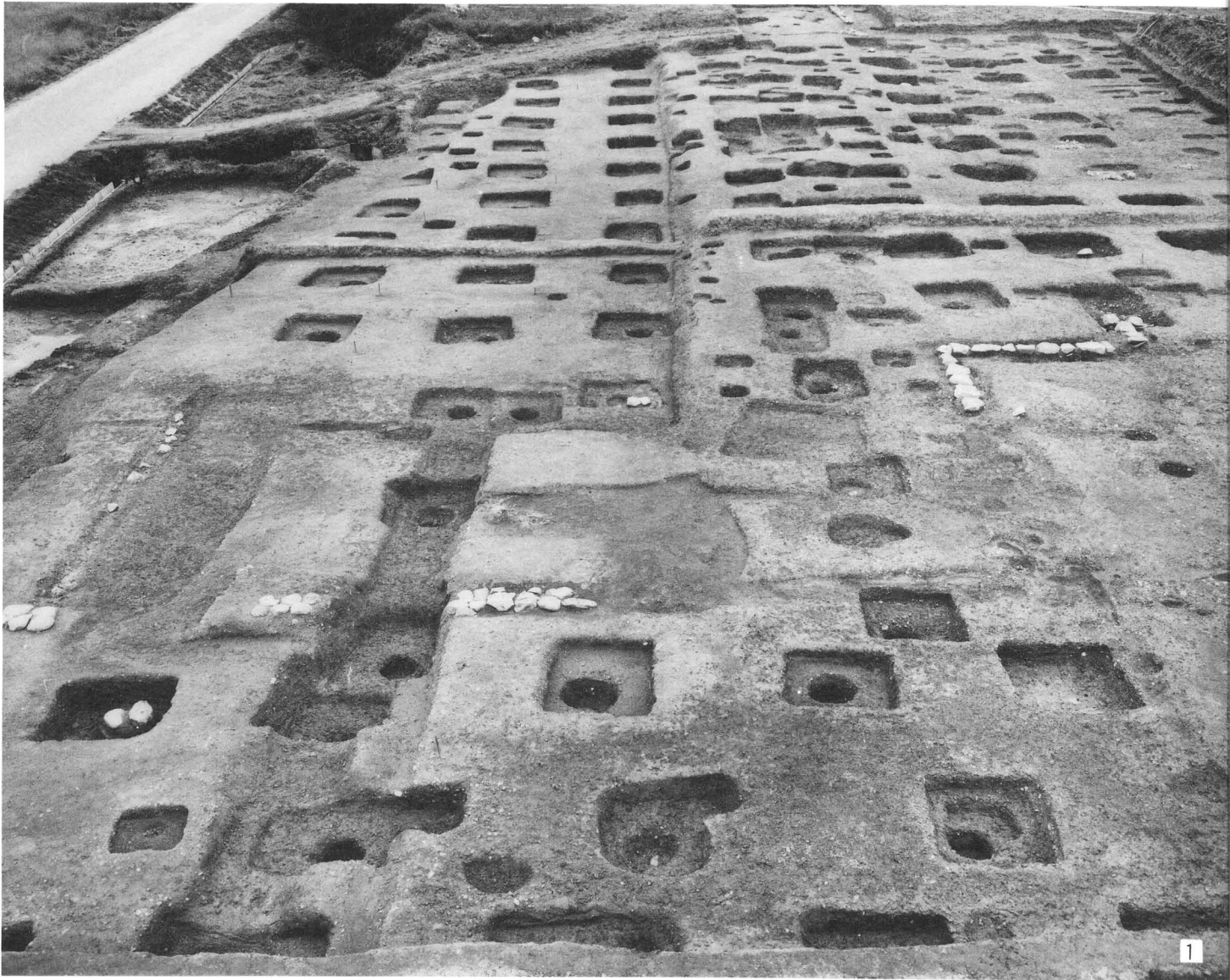

1. 建物 SB6640, SB6610 東から
2. 溝 SD6612 北から
3. 溝 SD6609, SD6608 南から

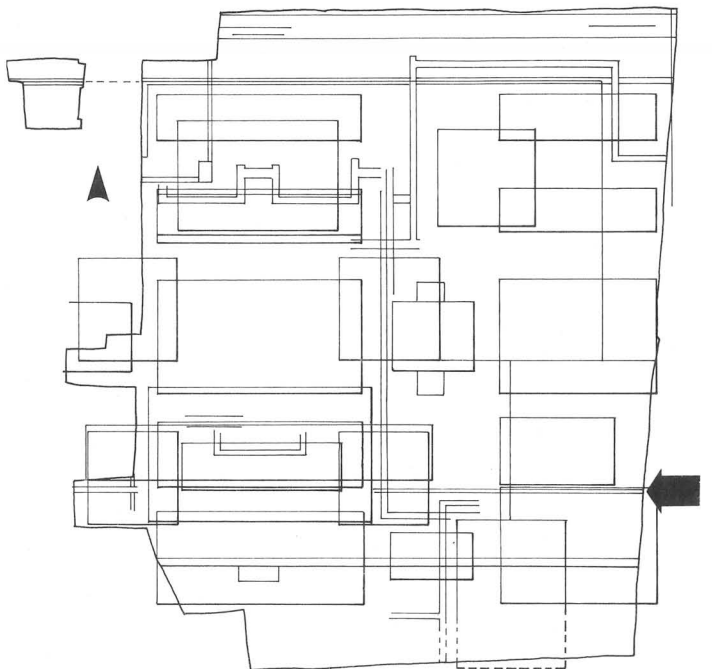

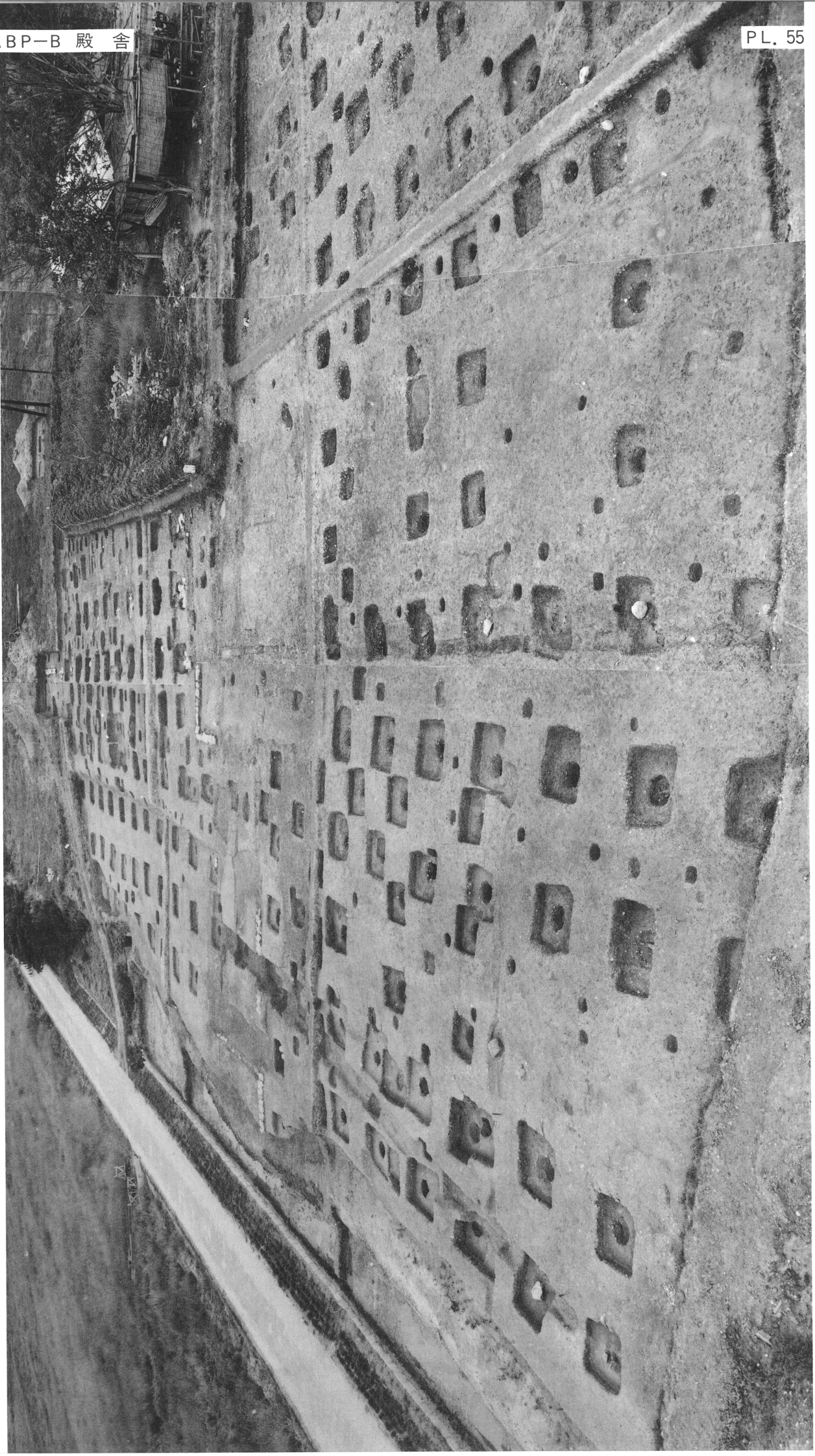

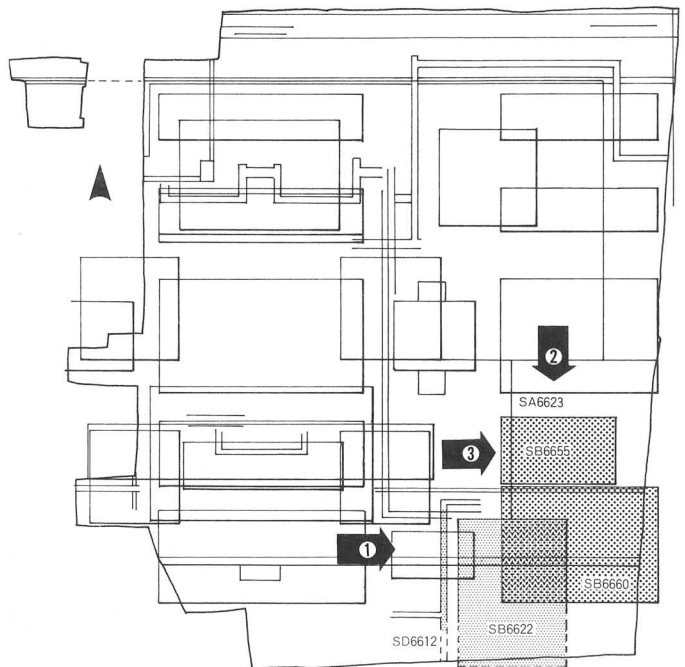

1. 建物 SB6622,
SB6660 A・B,
溝 SD6612
西から



2. 建物 SB6655,
塀 SA6623
北から

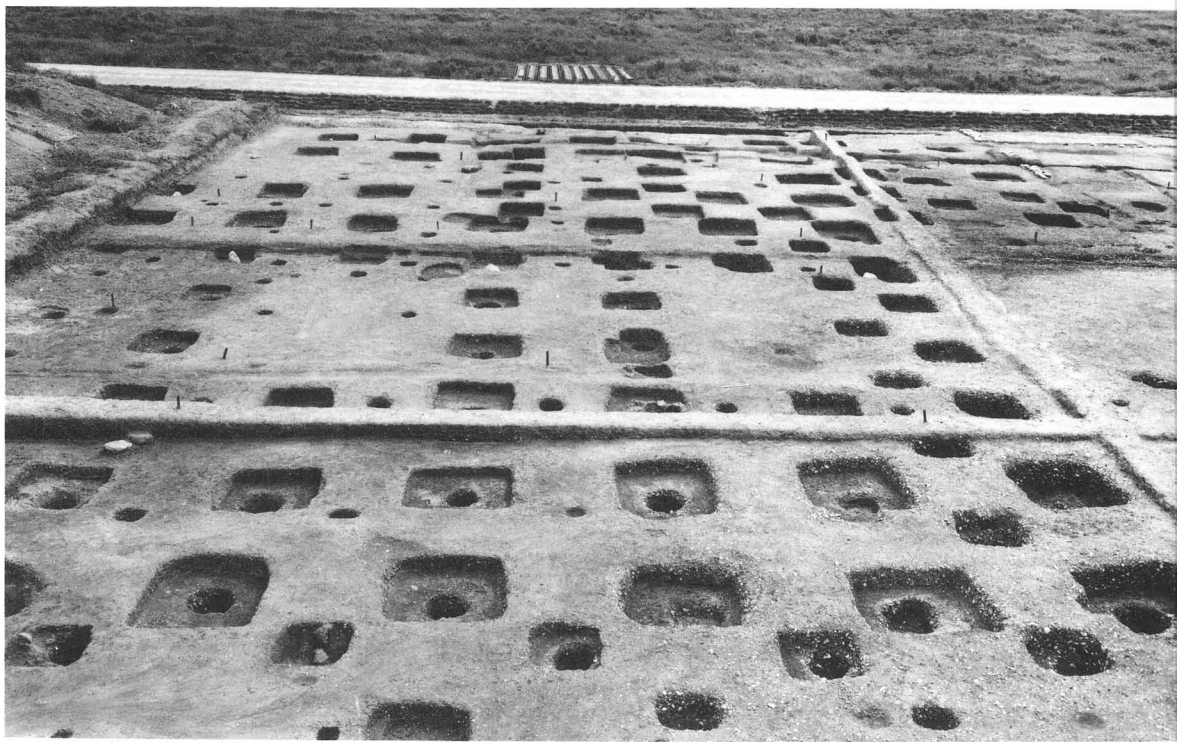

3. 同 上
西から

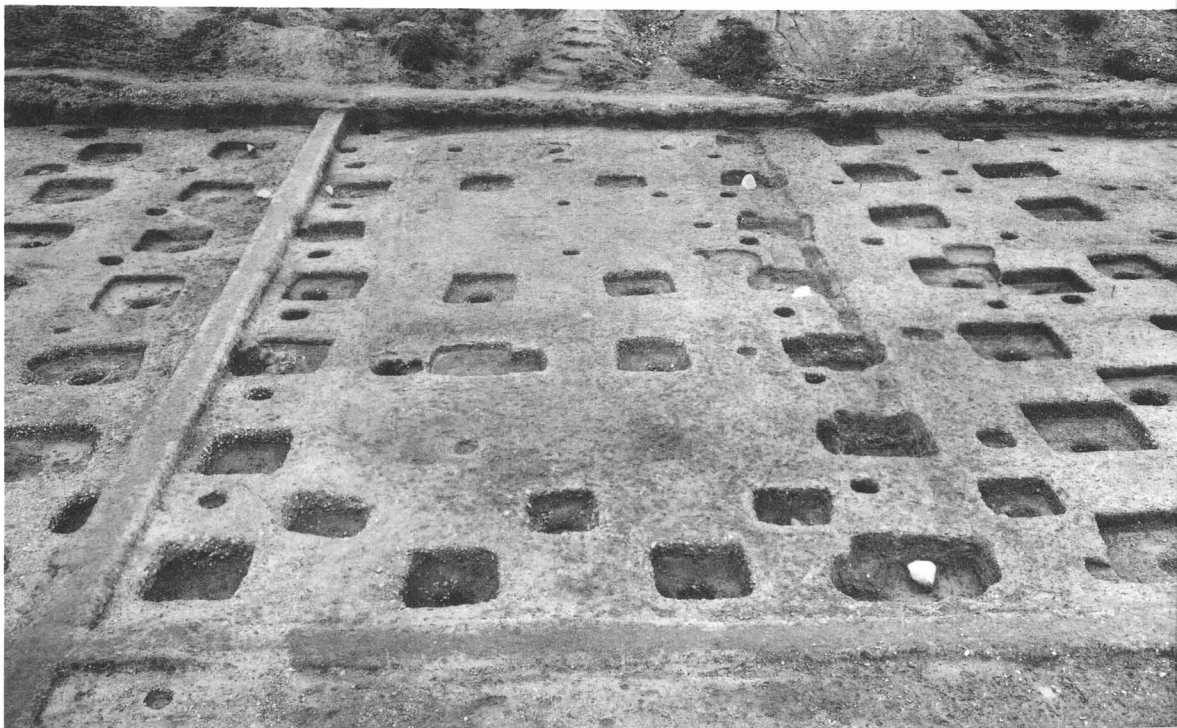

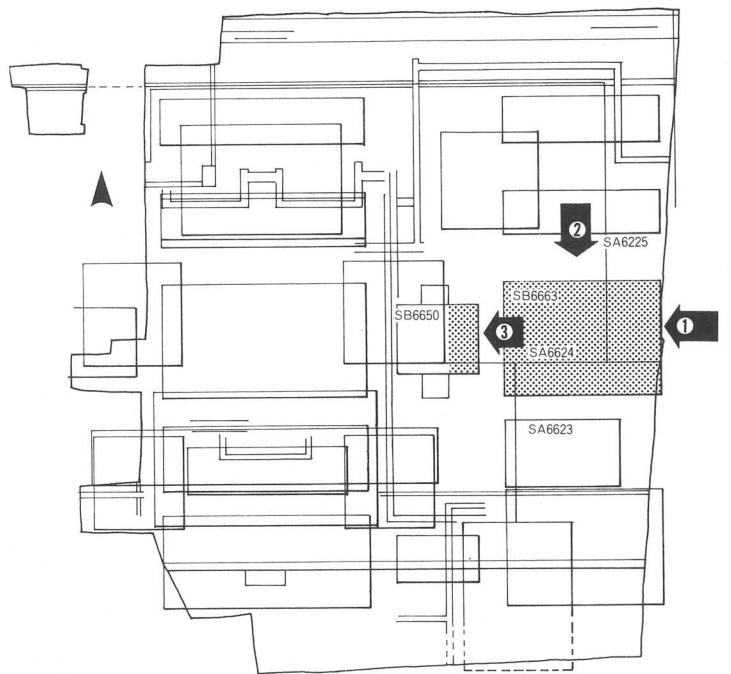



1. 建物 SB6663
塀 SA6624
東から

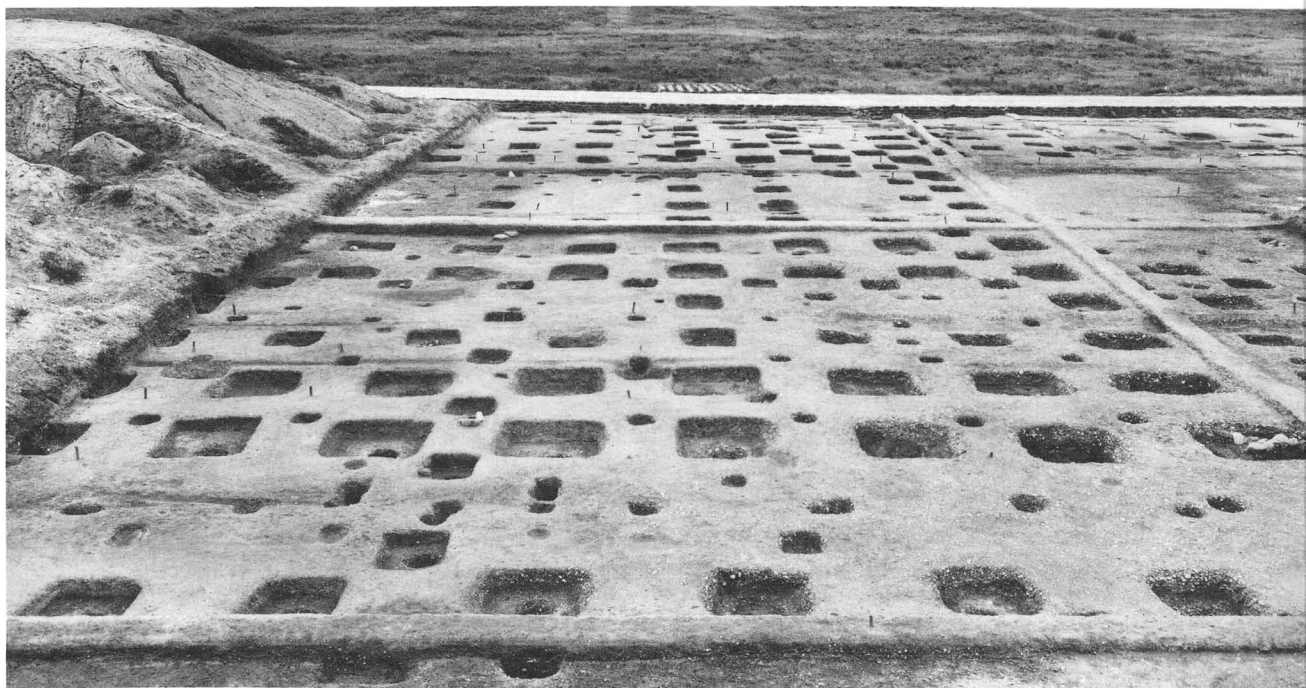

2. 同 上
北から



3. 建物 SB6650
東から

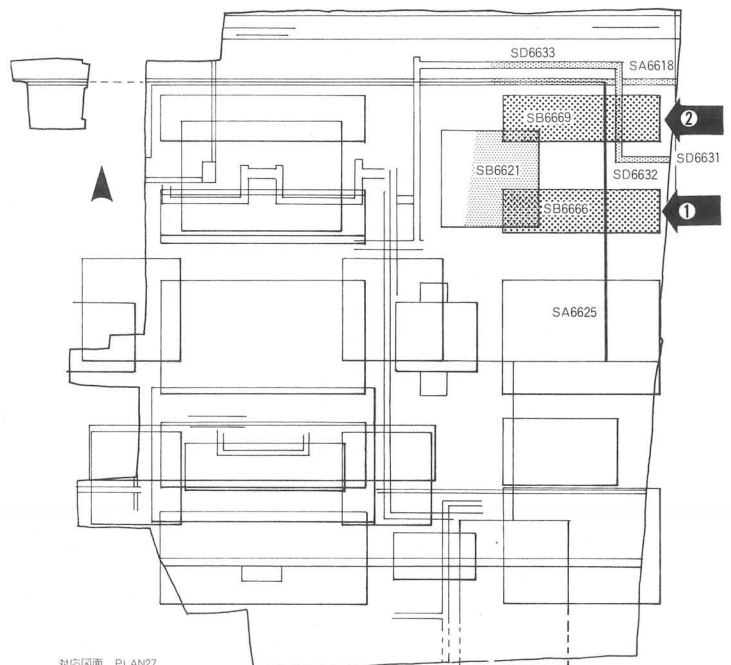

対応図面 PLAN27



1. 建物 SB6666, 塀 SA6625 東から

2. 建物 SB6669, 塀 SA6625 溝 SD6618, SD6632, SD6631 東から

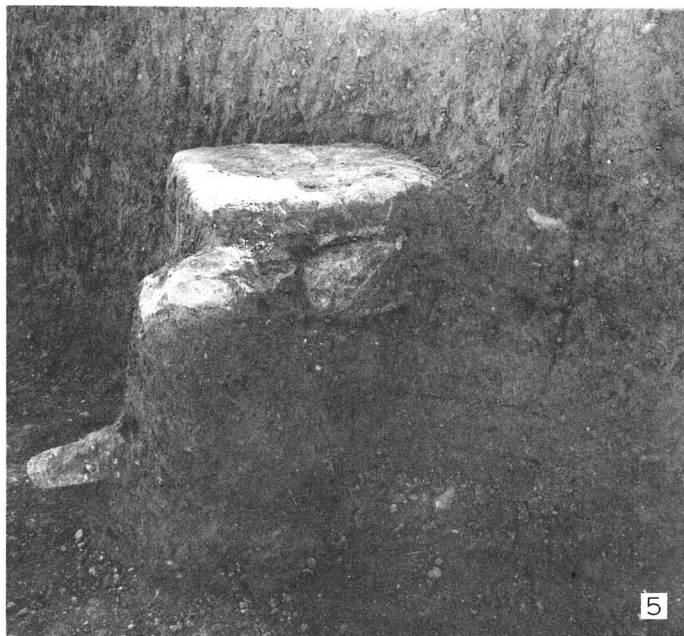
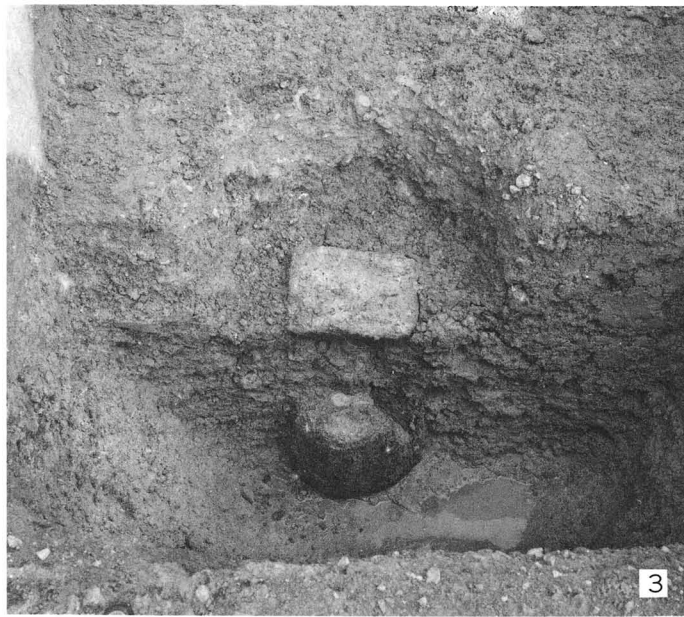
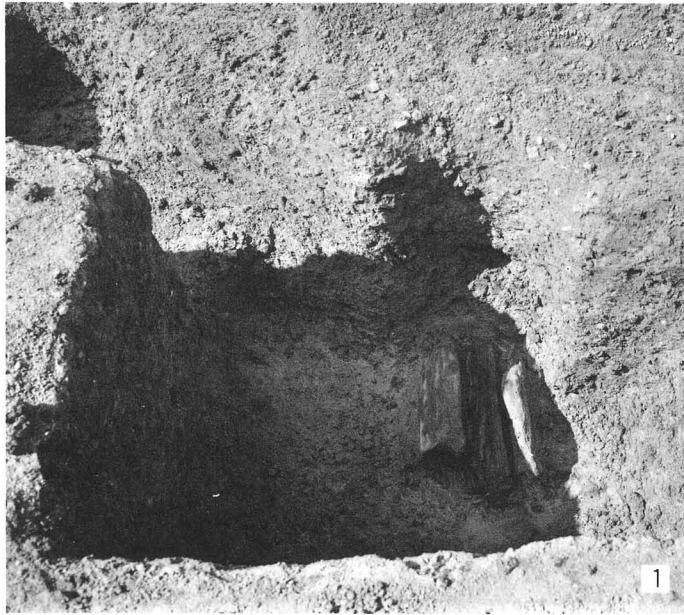

1. SB6660柱掘形二五
4. SB6663柱掘形へ四

2. SB6666柱掘形イ三
5. SB6640柱掘形イ三

3. SB6660柱掘形ホ八
6. SB6640柱掘形ハ三

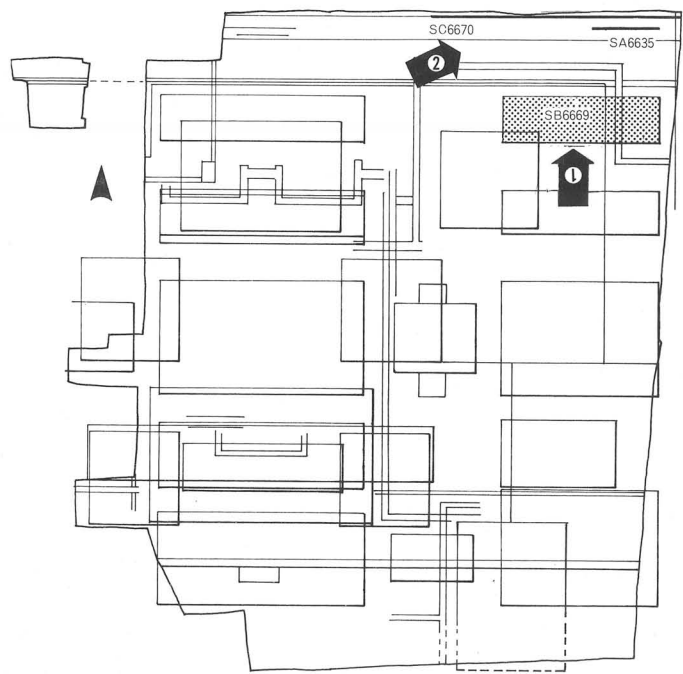

对应図面 PLAN27



1



3



2



4

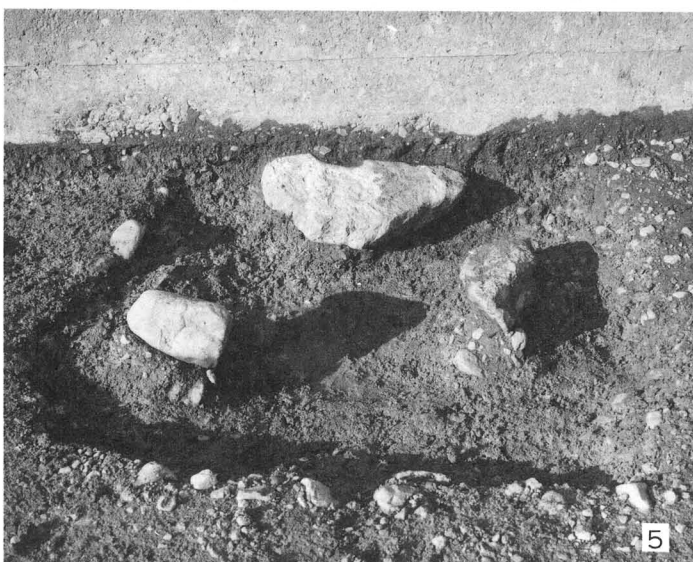

5



6

1. 建物 SB6669と第II期築地回廊 SC6670 南から

2. 第II期築地回廊 SC6670と塀 SA6635 西から

3. 礎石据付け痕跡イ十二

4. 礎石据付け痕跡イ十四

5. 礎石据付け痕跡イ十五

6. 礎石据付け痕跡イ十六

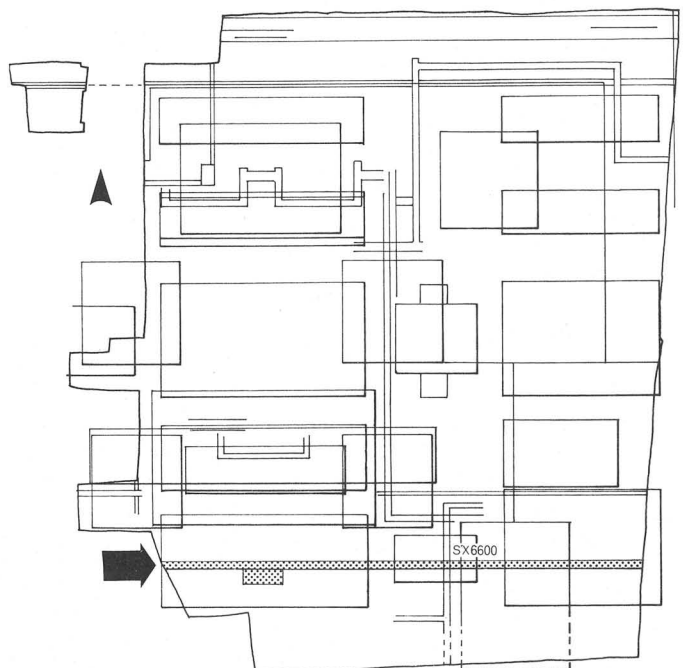

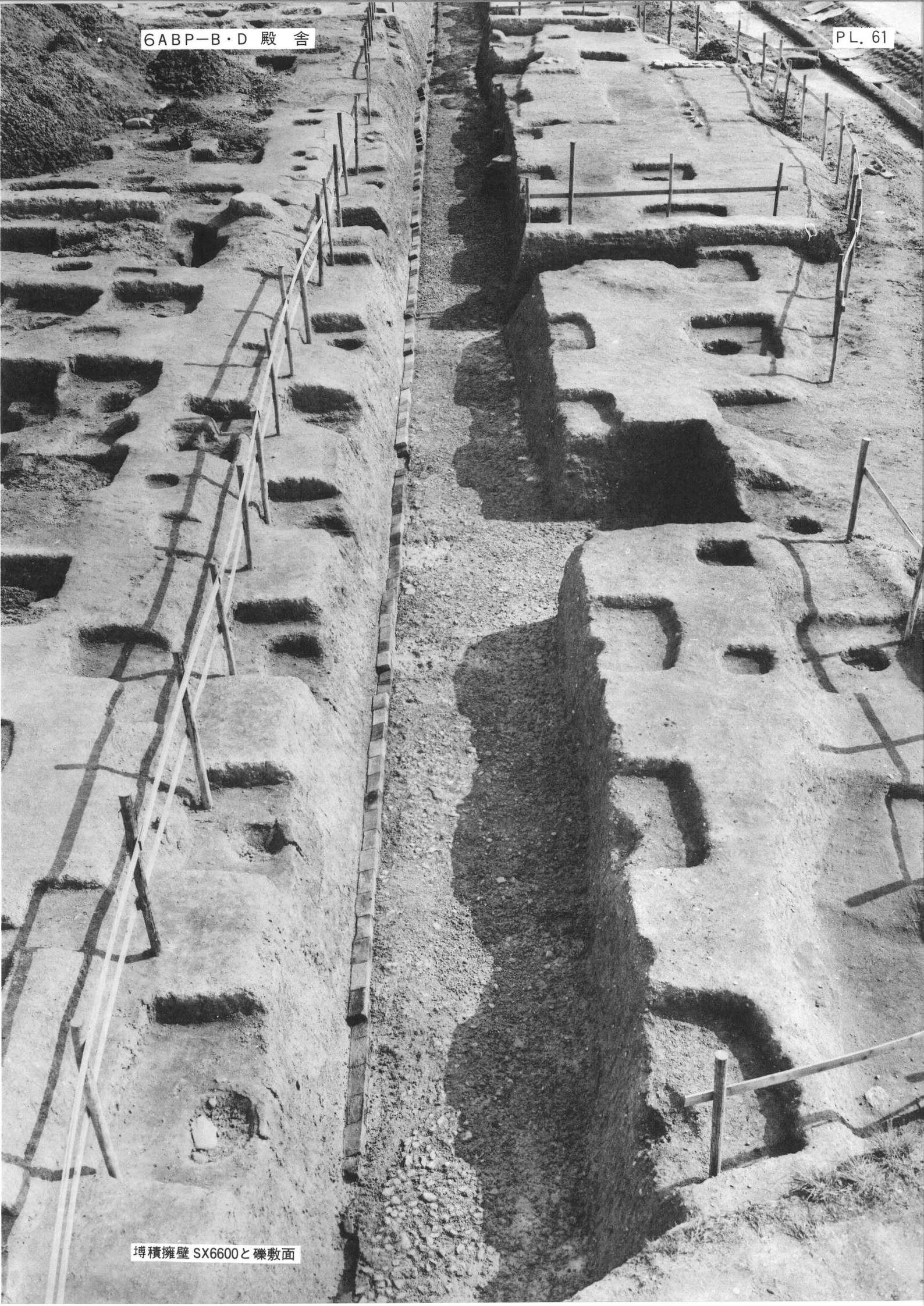

埽積擁壁 SX6600と礫敷面



1. 埴積擁壁 SX6600

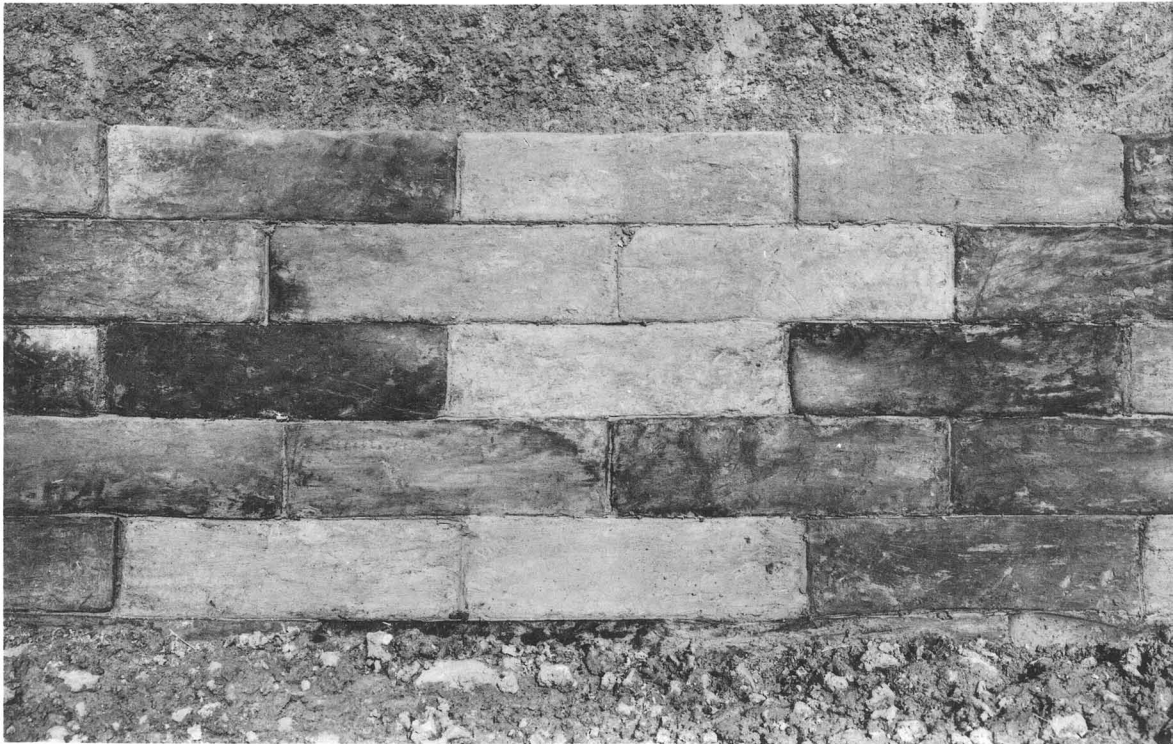

2. 同 上 細部

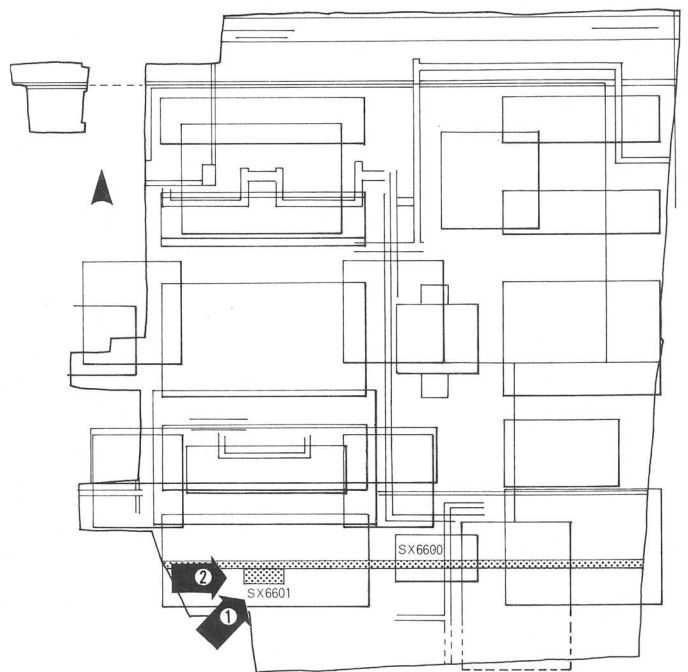

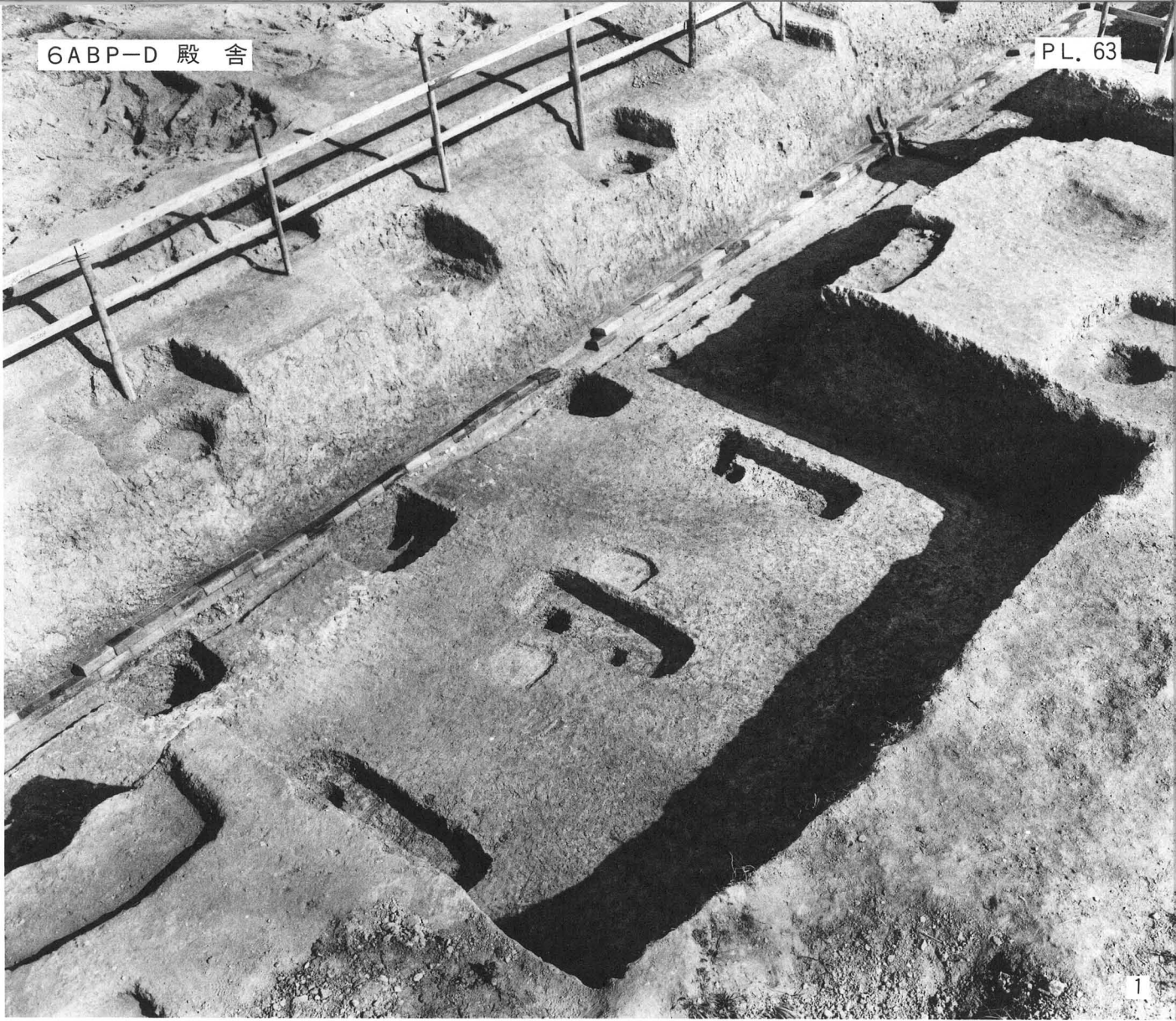

1



2

1. 階段 SX6601 西南から

2. 同上 東から

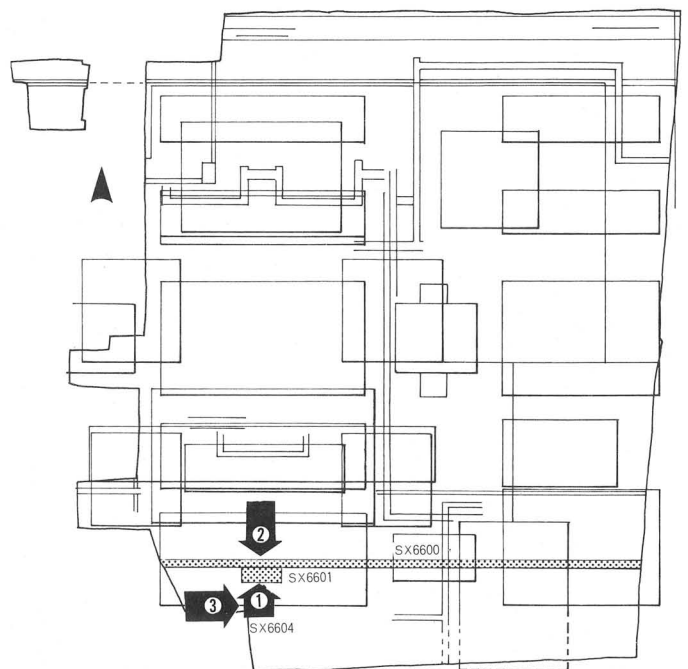

対応図面 PLAN29



1. 階段 SX6601
南から

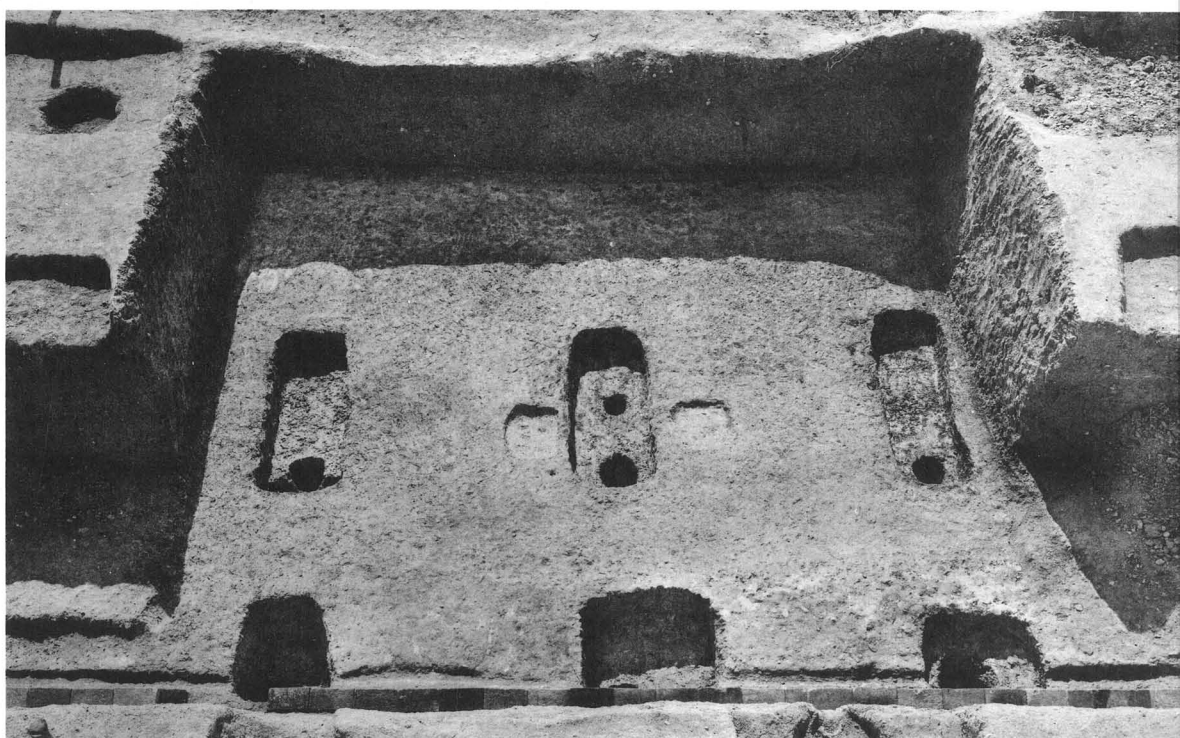

2. 同 上
北から



3. 杭列 SX6604
北から

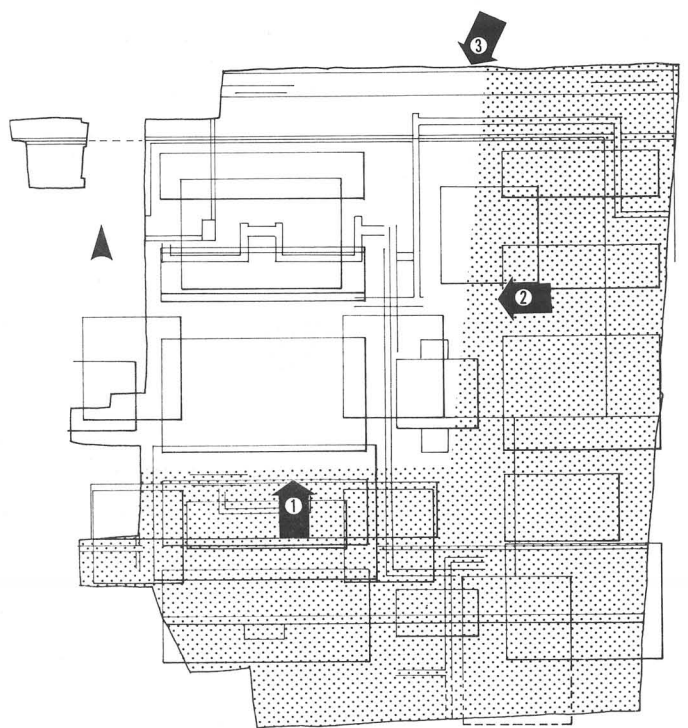



1. 全 景 南から 2. 同 上 東から 3. 同 上 北東から

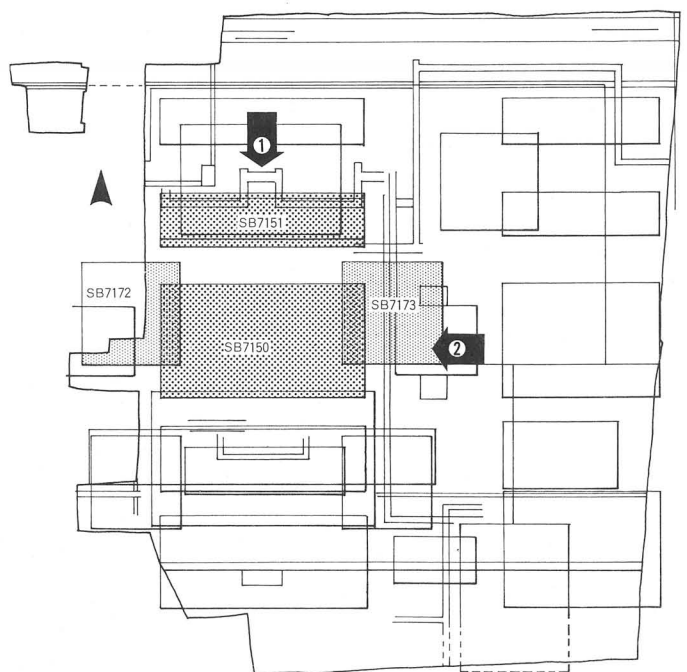



1. 建物 SB7151A・B, SB7150 北から
2. 建物 SB7150, SB6650 東から

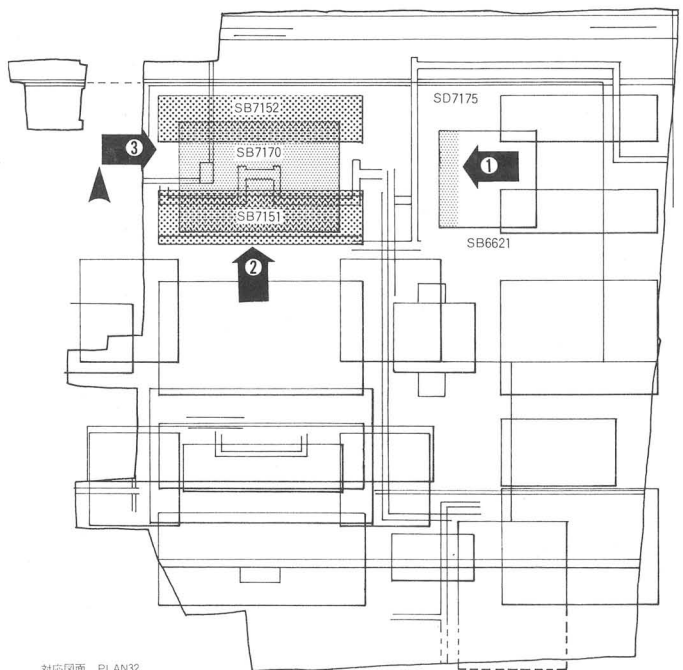

対応図面 PLAN32

1. 建物 SB7170,
SB7151A・B,
SB7152,
SB6621,
溝 SD7175
東から



2. 建物 SB7170,
SB7151A・B
南から



3. 建物 SB7170,
西から



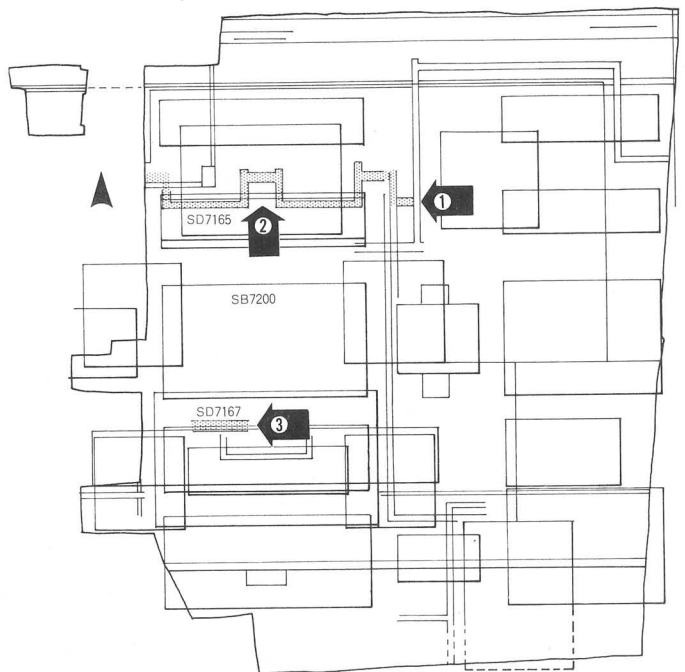

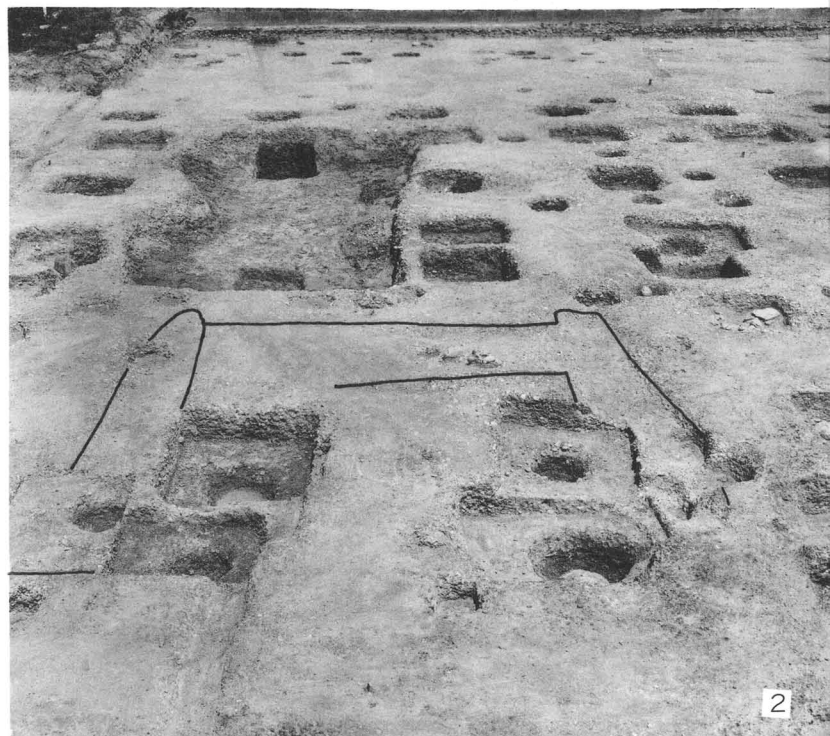
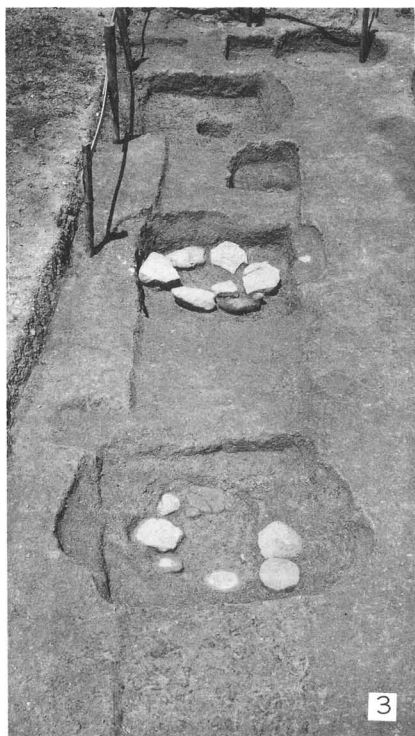

1. 地覆石抜き取り痕跡 SD7165 東から
 2. 同 上 中央階段 南から
 3. 地覆石抜き取り痕跡 SD7167

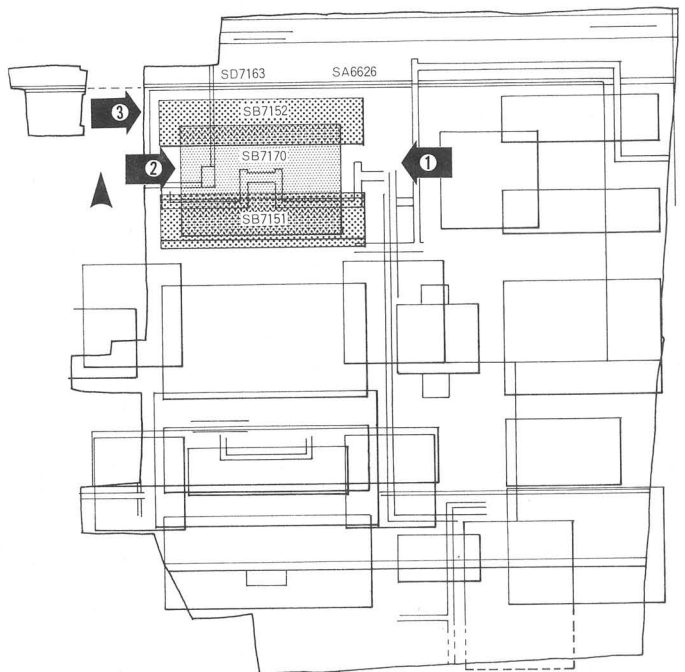



1. 建物 SB7151 A・B,
SB7152, SB7170
東から

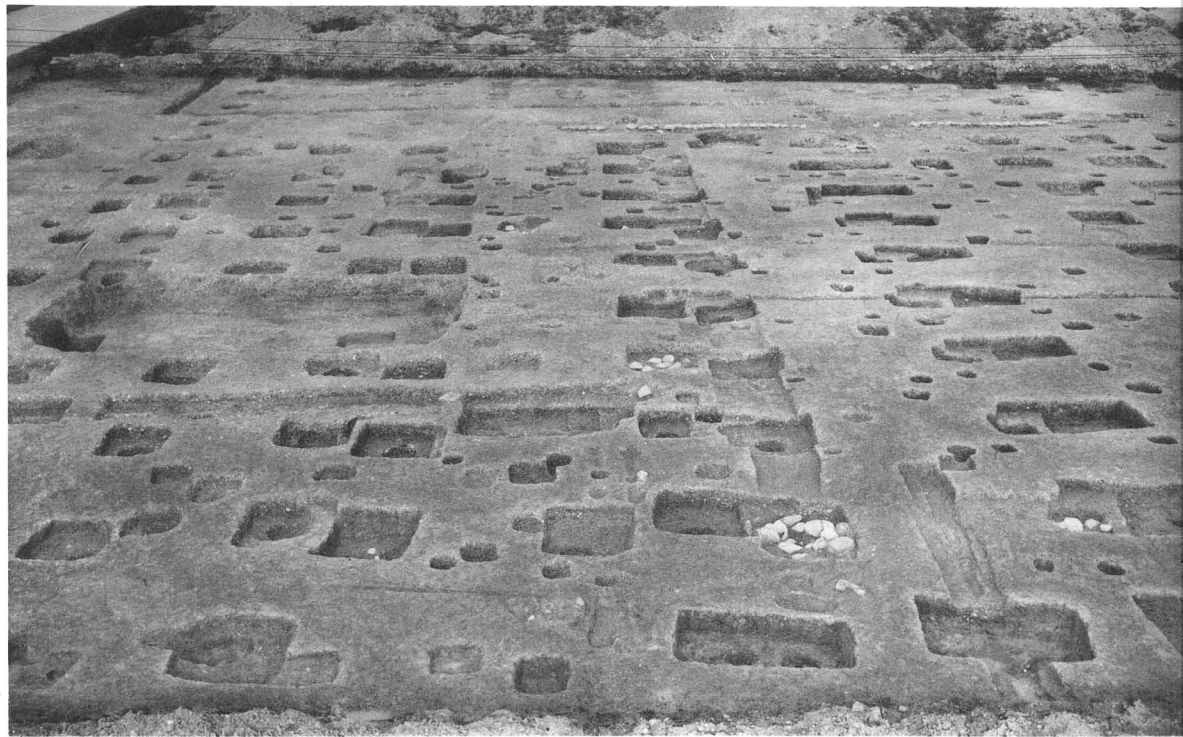

2. 建物 SB7170
西から

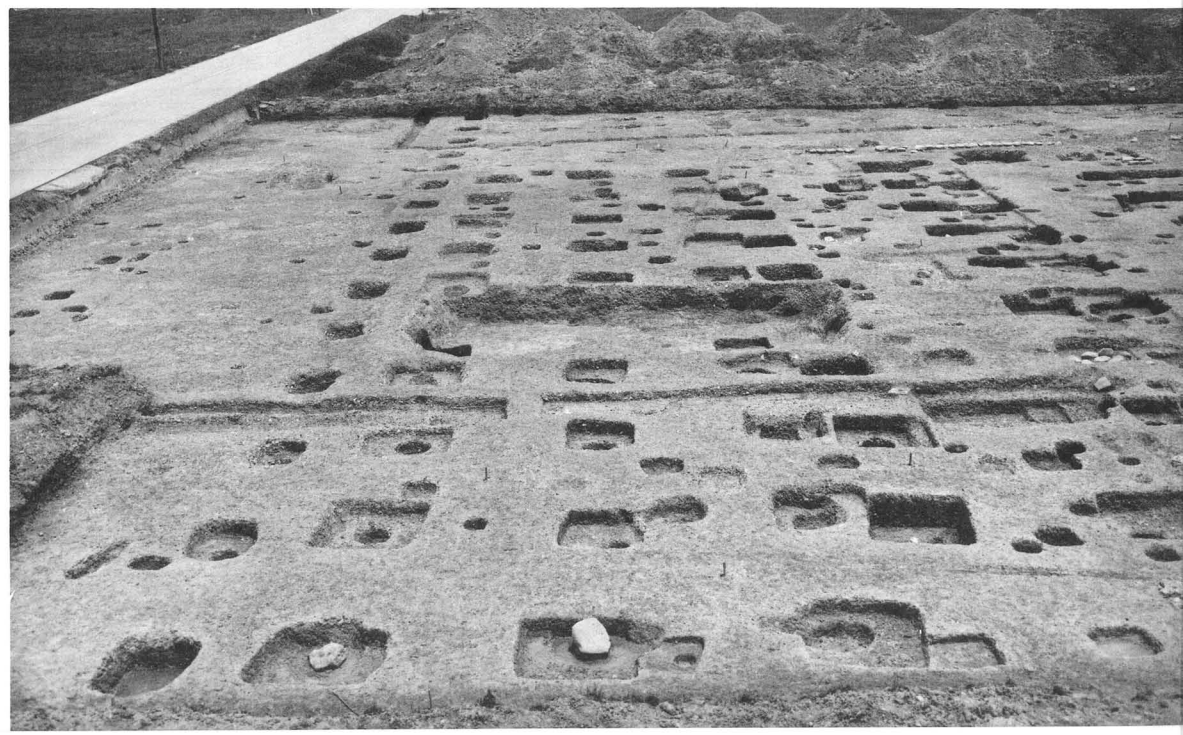

3. 建物 SB7152,
溝 SD7163,
堀 SA6626
西から

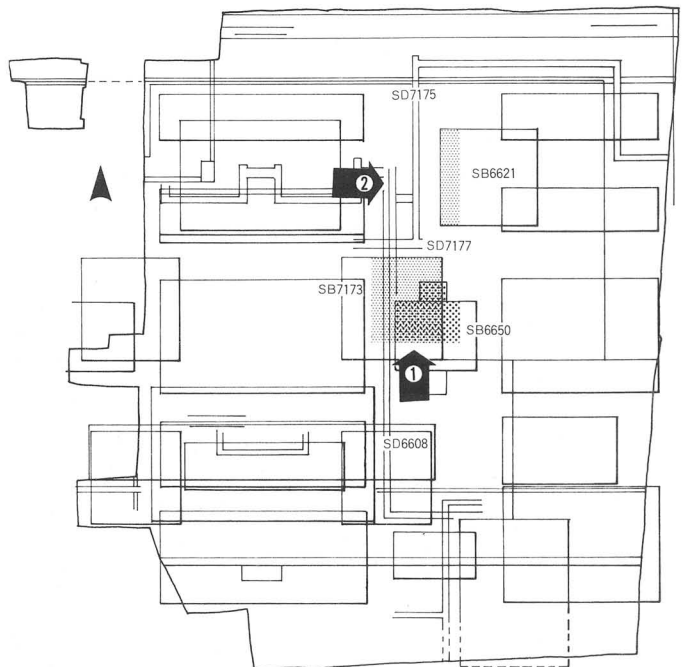

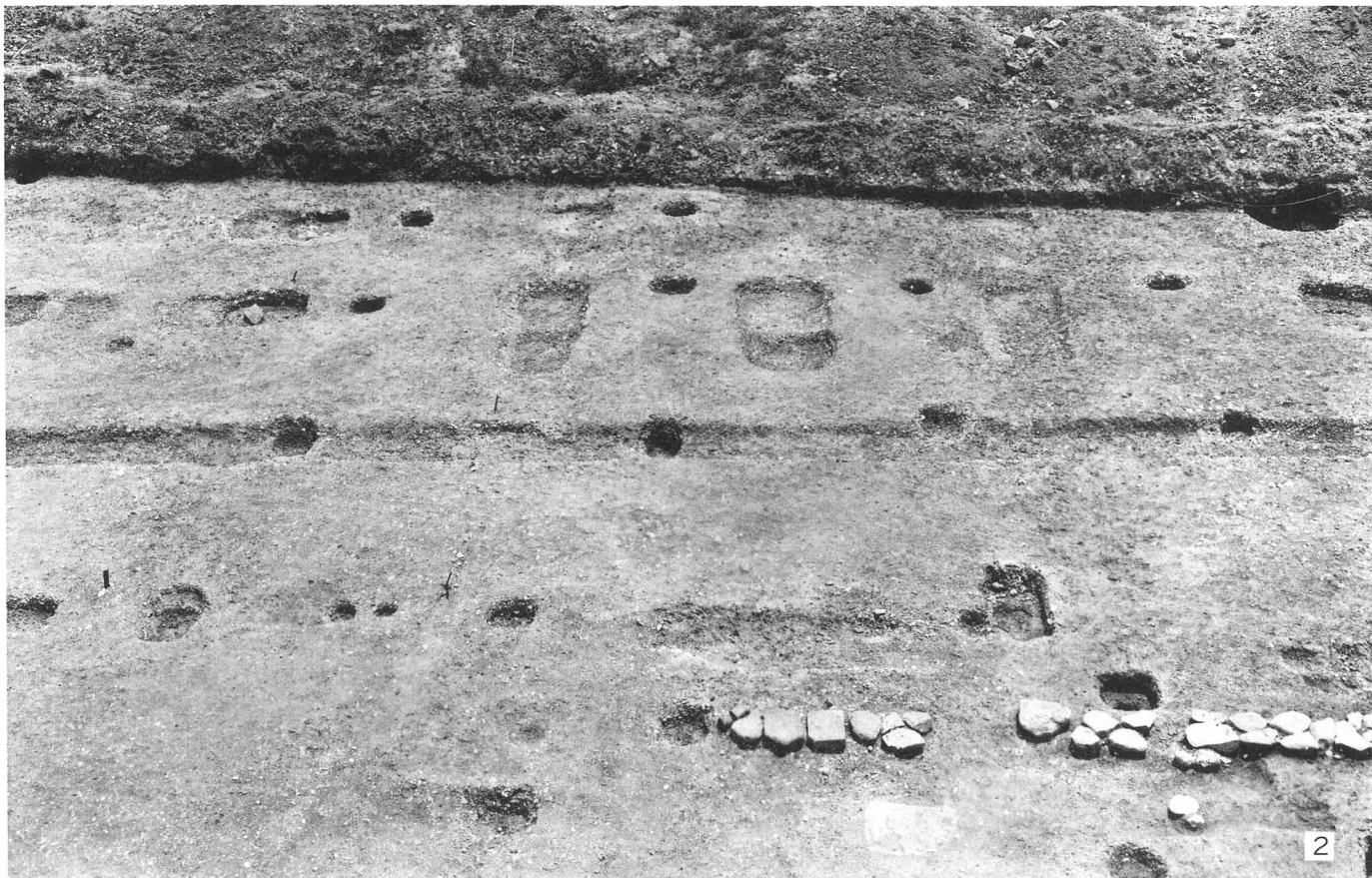

1. 建物 SB6650, SB7173, 溝 SD6608, SD7177, SD7175 南から

2. 建物 SB6621, 溝 SD7175 西から

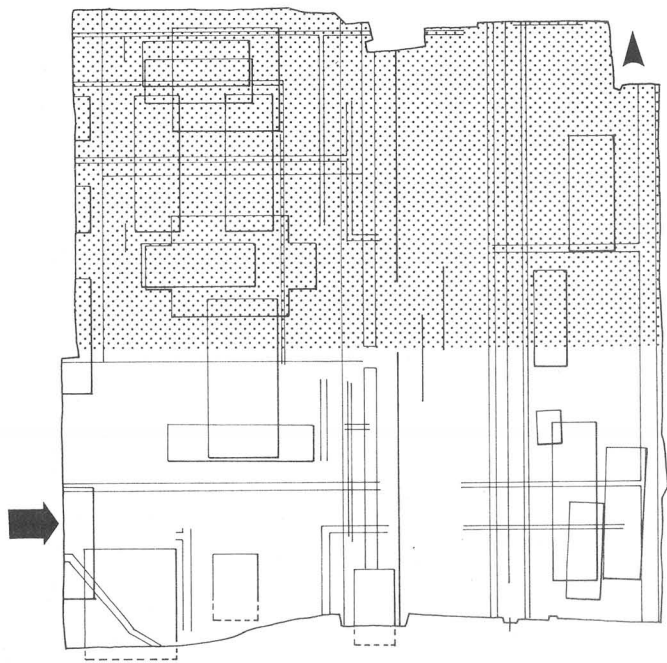

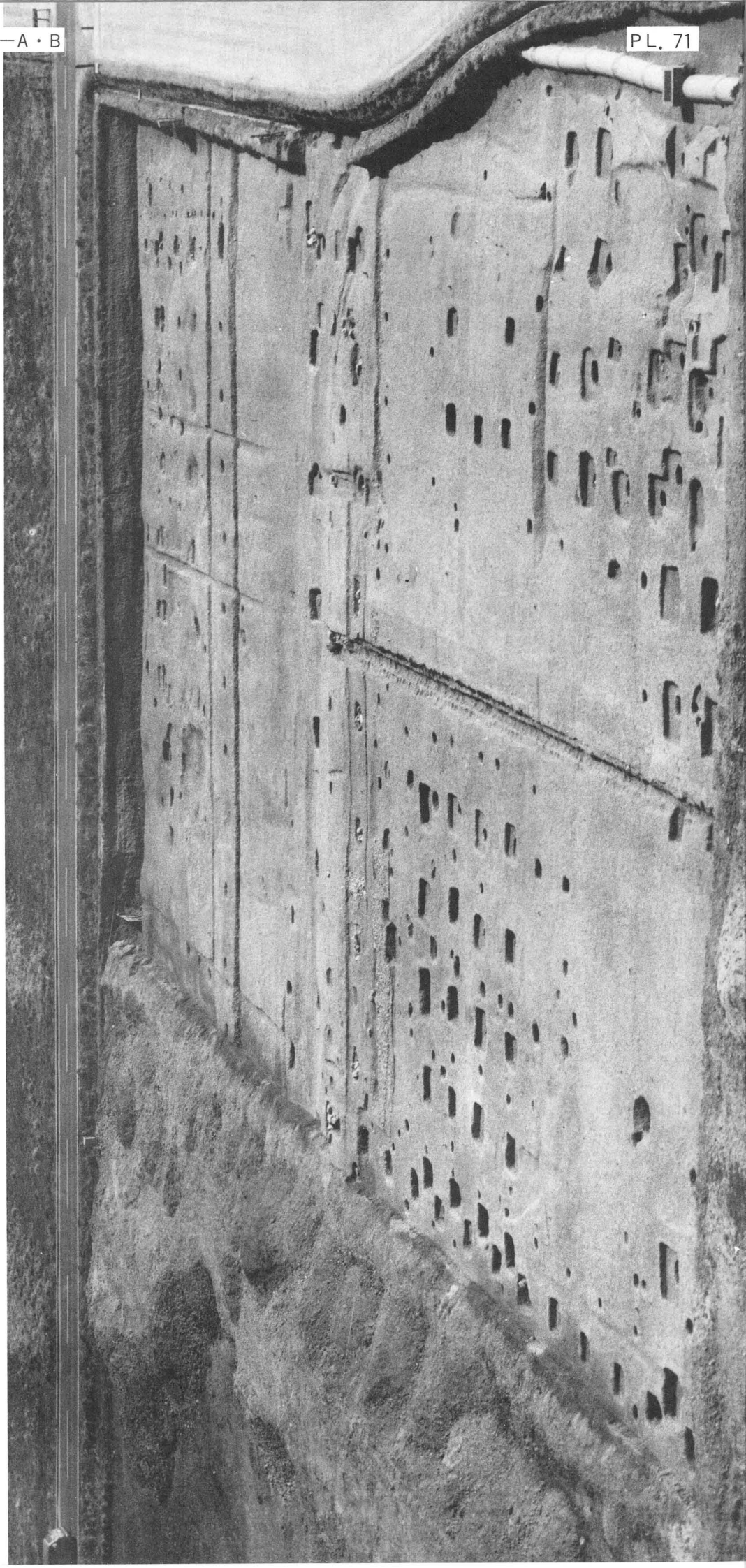

全景 西から

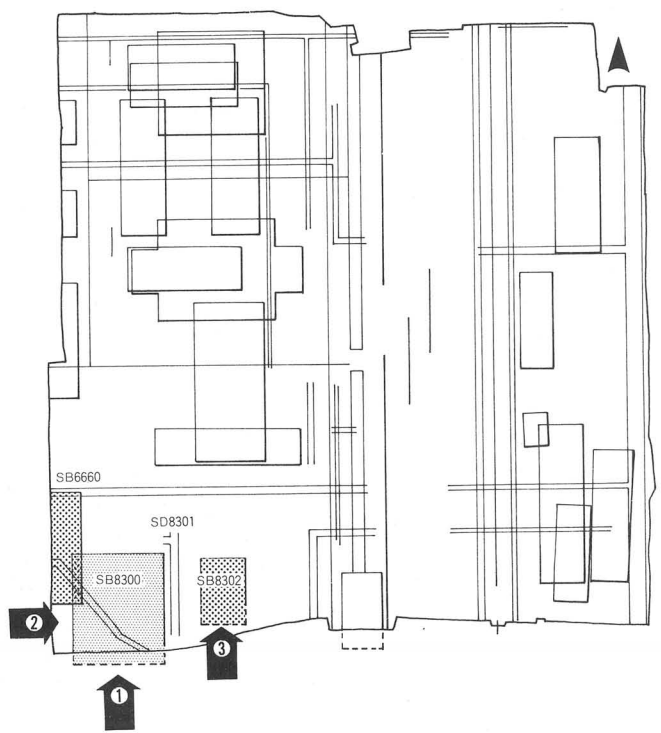

対応図面 PLAN20



1. 建物 SB8300,
SB6660
南から



2. 建物 SB8300
西から



3. 建物 SB8302
南から

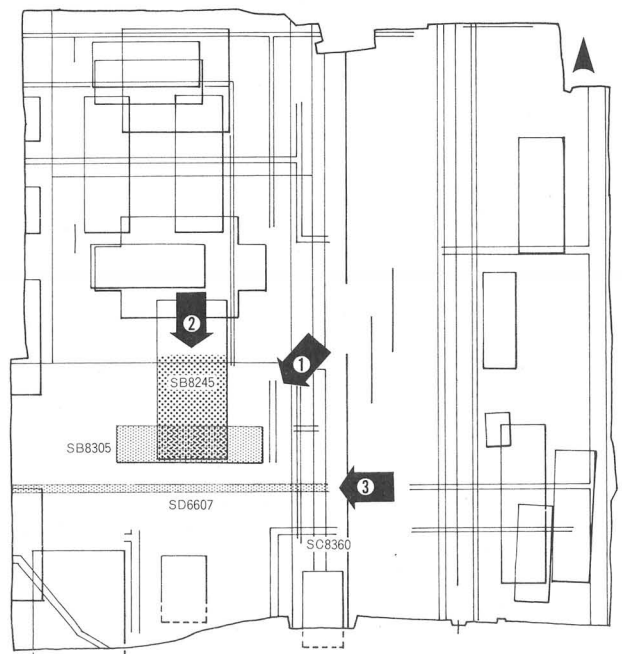

対応図面 PLAN21



1. 建物 SB8245,
SB8305
北東から

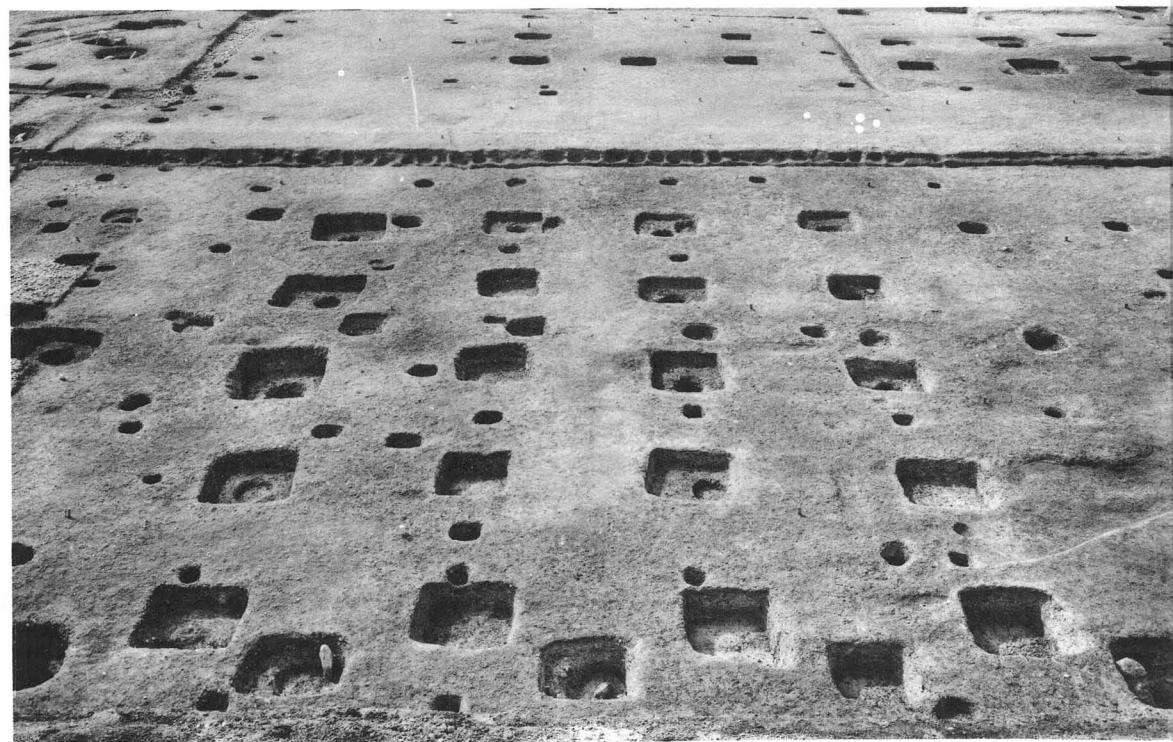

2. 同 上
北から

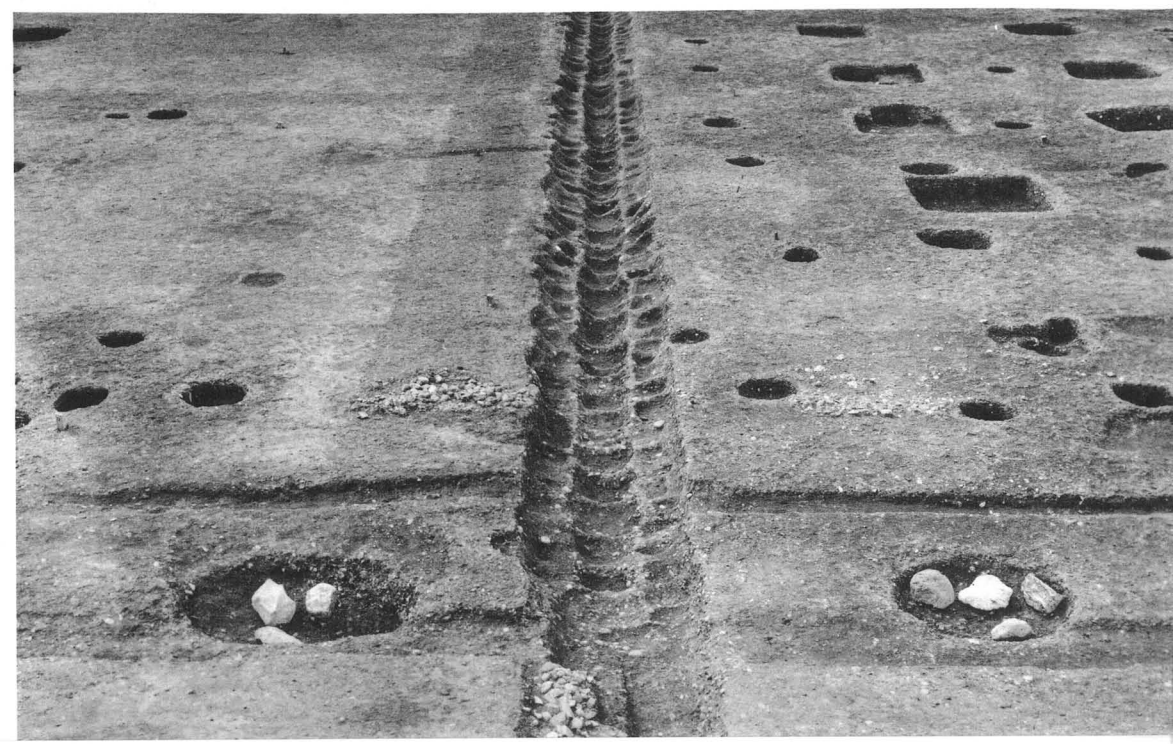

3. 溝 SD6607,
築地回廊 SC8360
東から



1. SB8300
柱掘形ホ二



2・SB8200
柱掘形二一
(右)とSB6660
柱掘形ハ一(左)



3. SB8300
柱掘形ハ一



4. SB8300
柱掘形口一

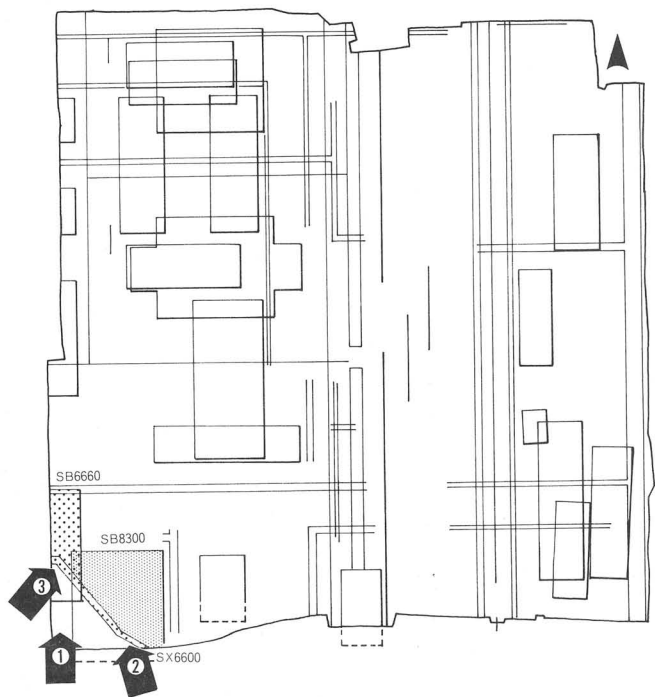

对应团面 PLAN20



1



3



2



4

1. 埴積擁壁 SX6600と建物 SB8300 南から
 2. 埴積擁壁 SX6600 南東から

3. 埴積擁壁 SX6600 入隅部 南から
 4. 同上 復原

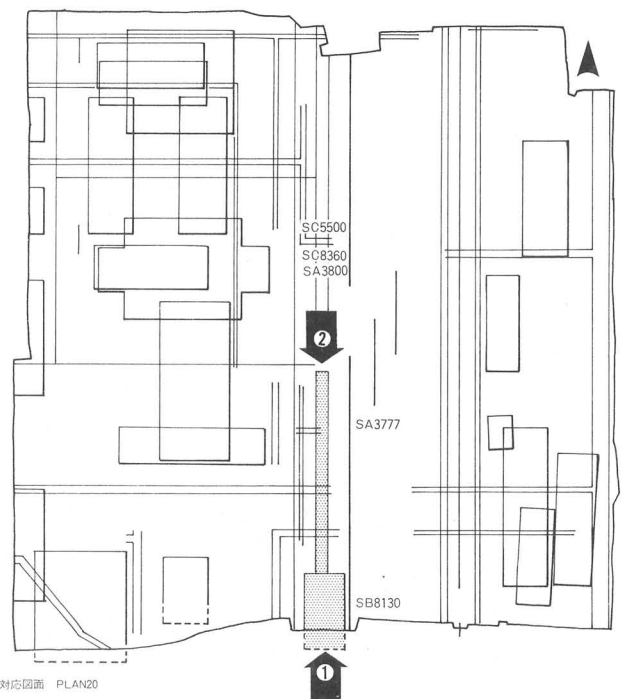



1. 築地回廊 SC5500, SC8360, 塀 SA3777 南から

2. 同上 北から

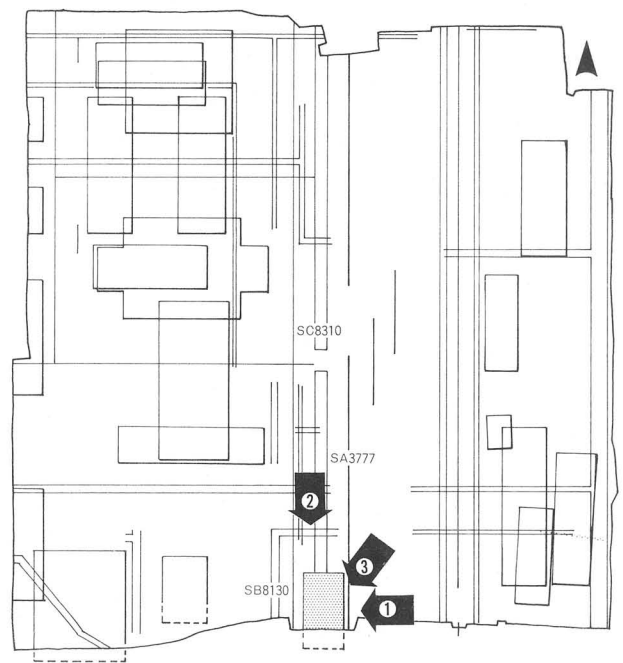

対応図面 PLAN20



1. 門 SB8310
東から



2. 同 上
北から

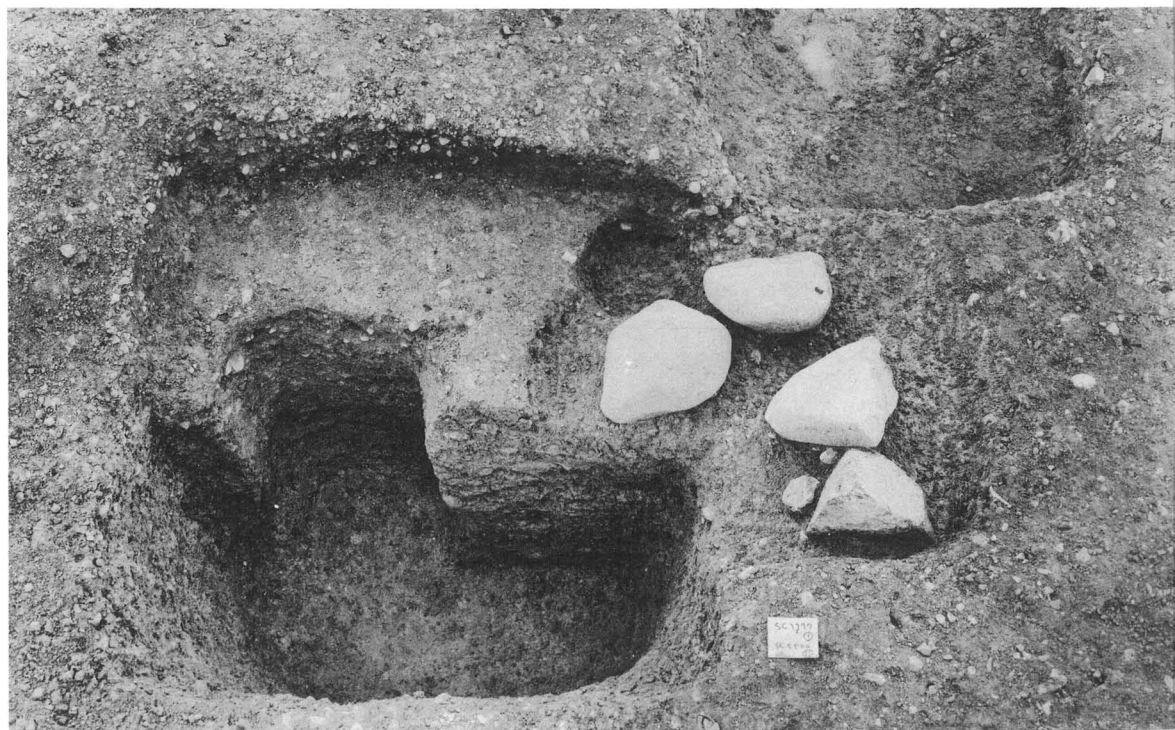

3. 柱掘形の重複
左から SA3777.
SC8360, SB8310

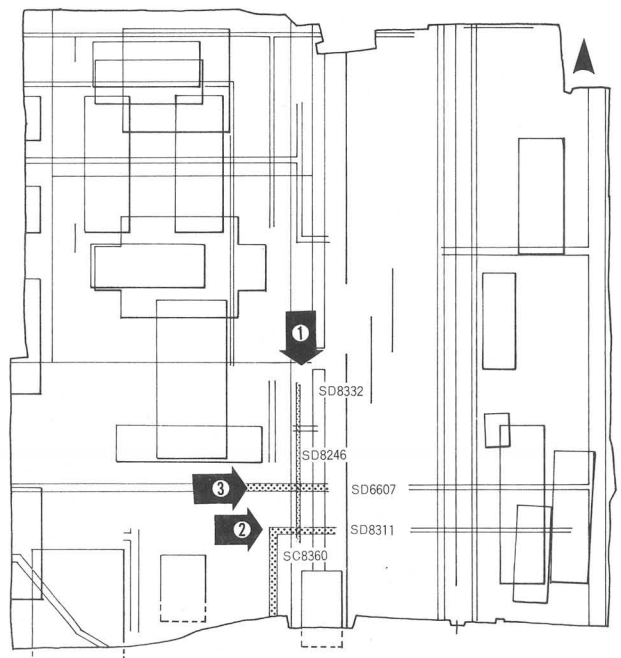

対応図面 PLAN20.21

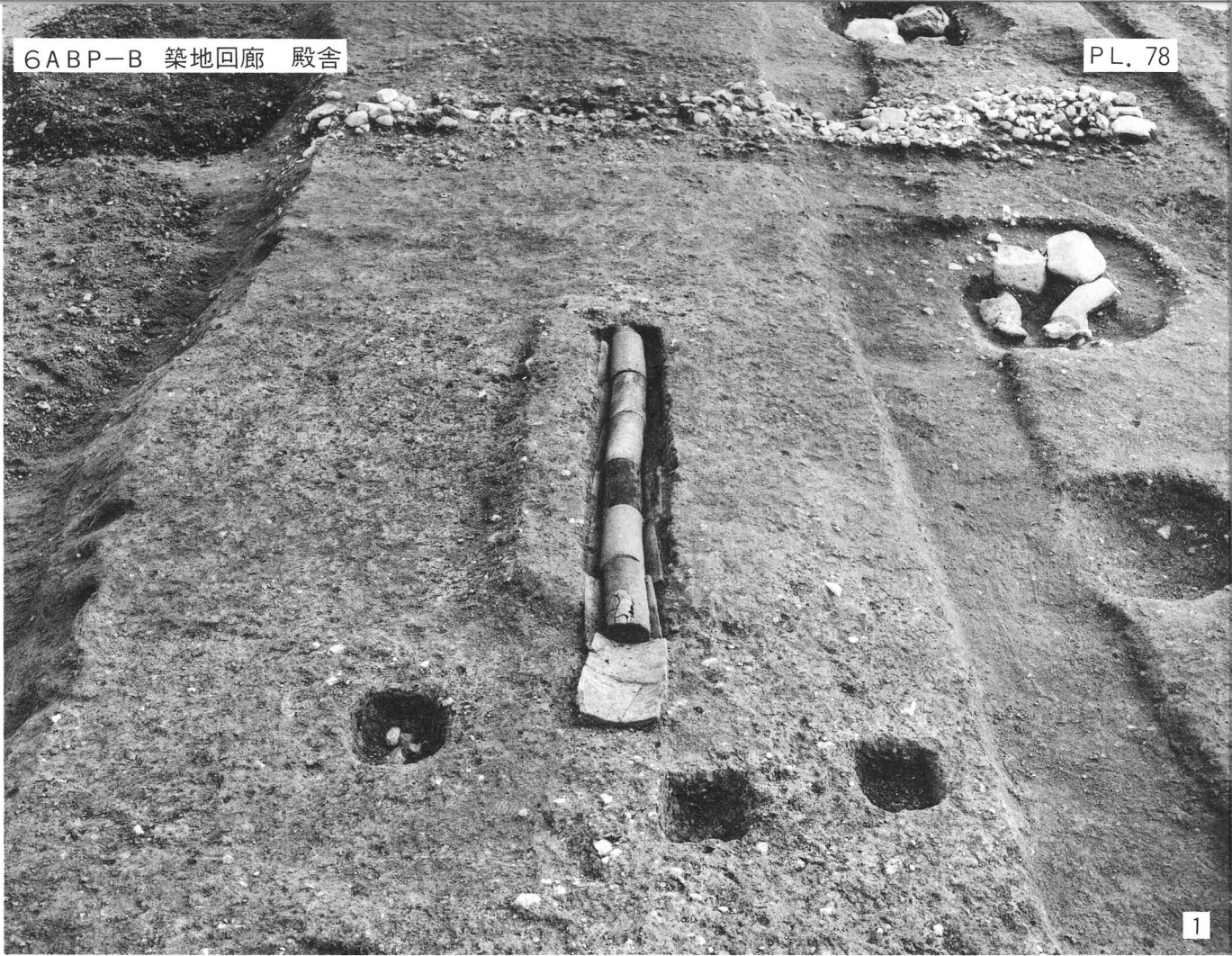

1

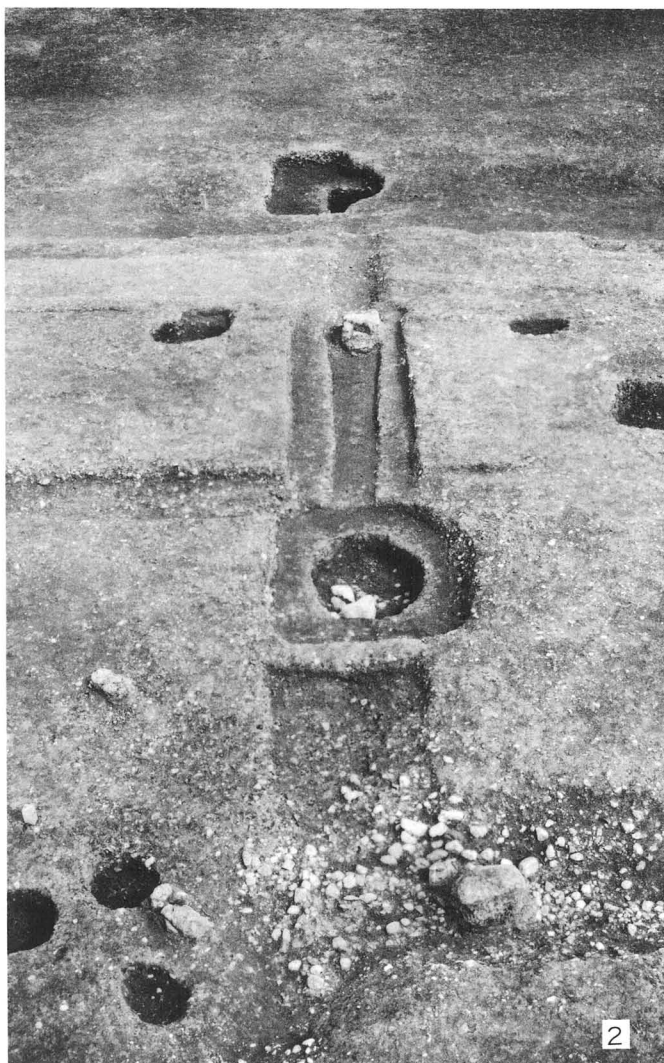

2

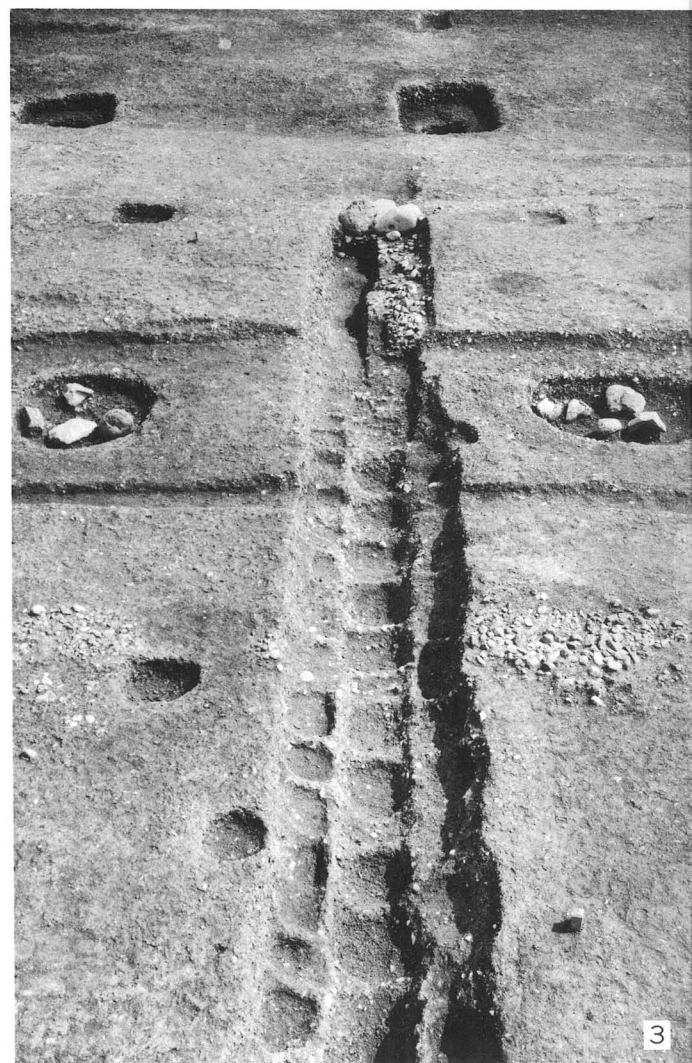

3

1. 瓦暗渠 SD8332, 雨落溝 SD8246 北から
 2. 暗渠 SD8311 と築地回廊 SC8360 の重複 西から

3. 溝 SD6607 西から

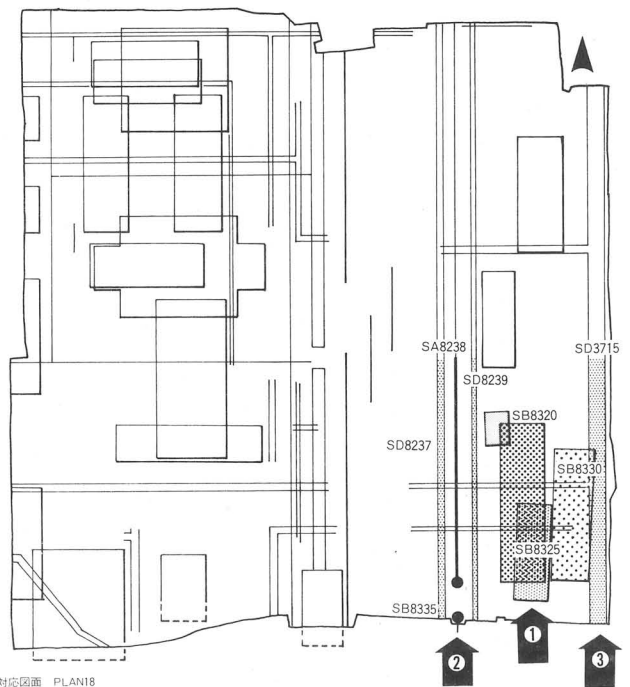

対応図面 PLAN18



1. 建物 SB8320, SB8325 南から
2. 堀 SA8238, 門 SB8335, 溝 SD8237, SD8339 南から
3. 溝 SD3715 南から

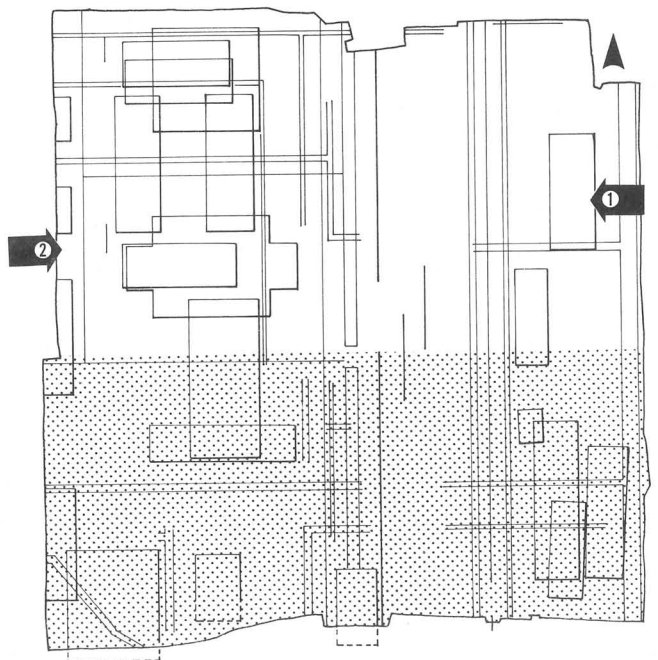



1. 全 景 東から
2. 同 上 西から

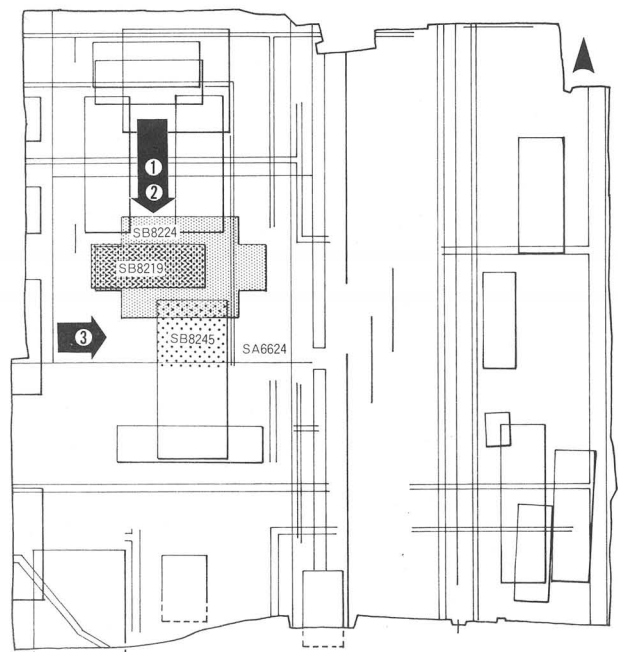



1. 建物 SB8219, SB8224 北から
2. 建物 SB8224, SB8219, SB8245 北から
3. 建物 SB8245, 塀 SA6624 西から

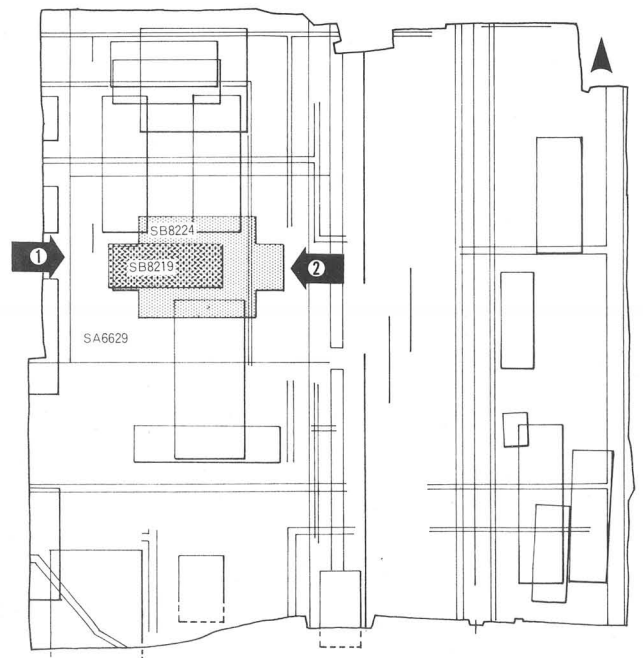

対応図面 PLAN22

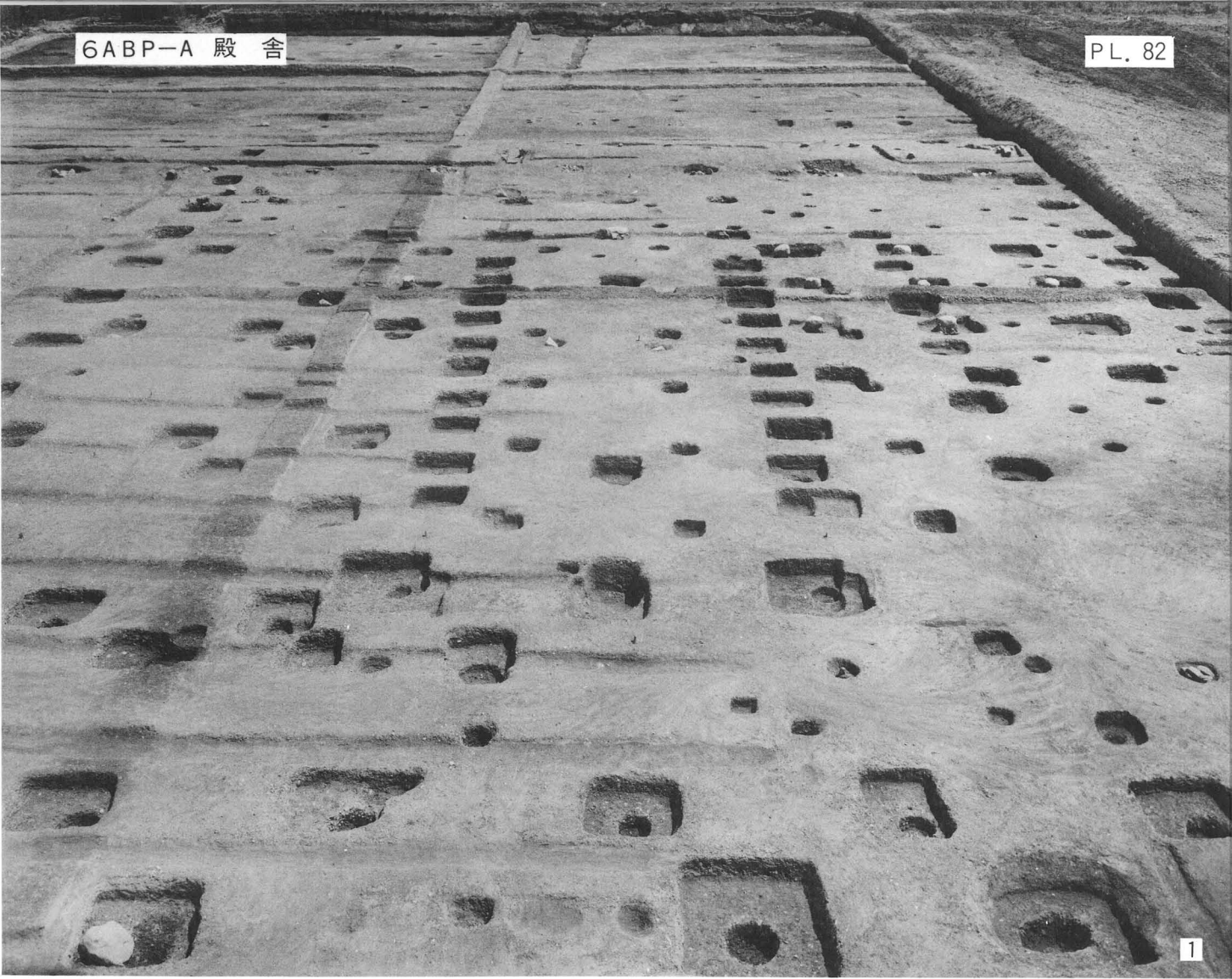

1. 建物 SB8219, SB8224, 塀 SA6629 西から

2. 同 上 東から

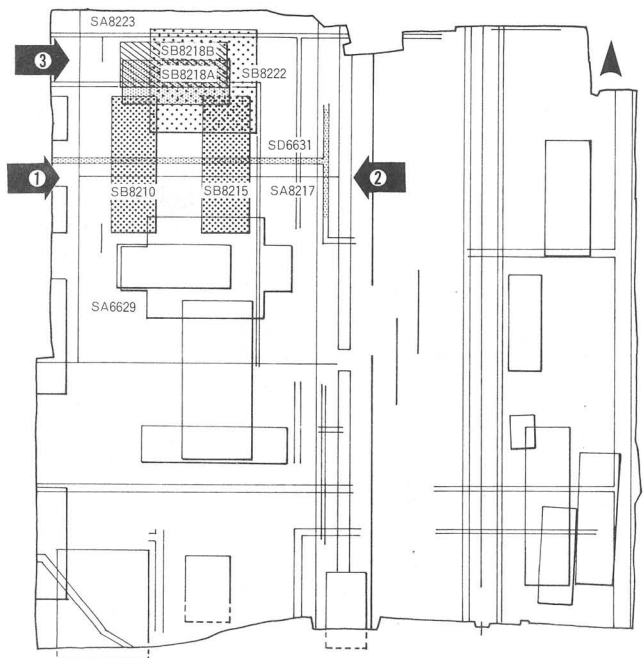

対応図面 PLAN23

1. 建物 SB8210,
塀 SA6629,
SA8217
西から

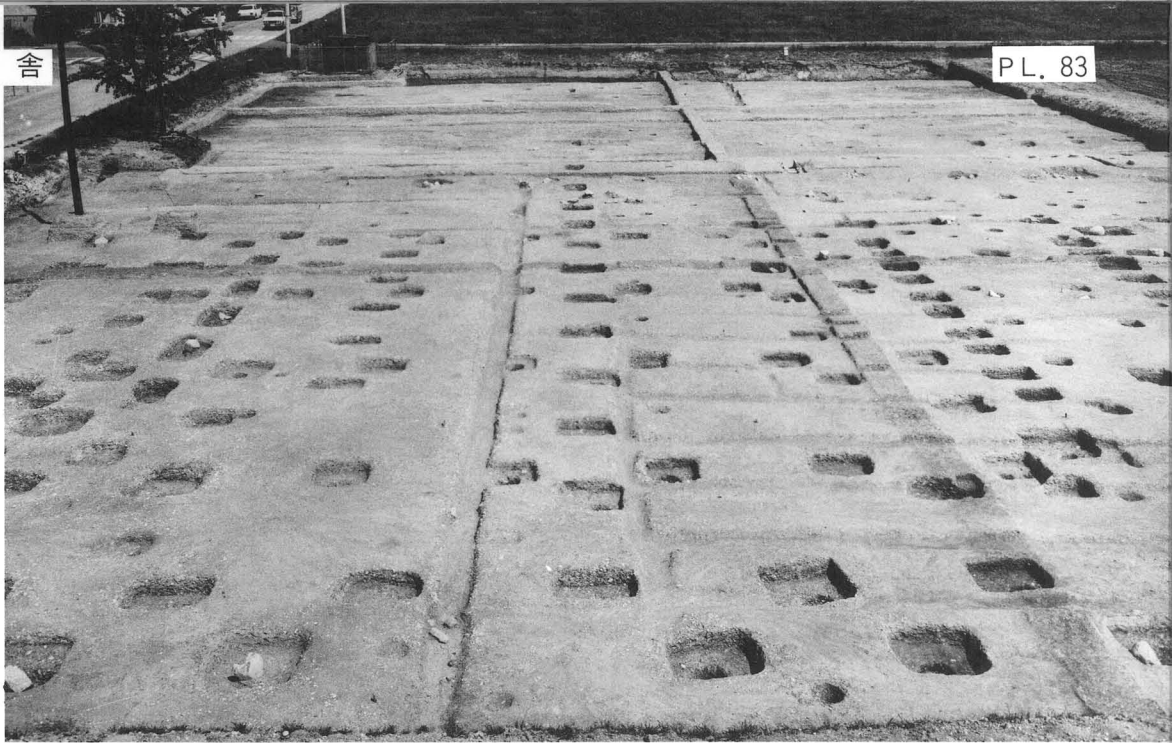

2. 建物 SB8215,
塀 SA8217,
溝 SD6631
東から

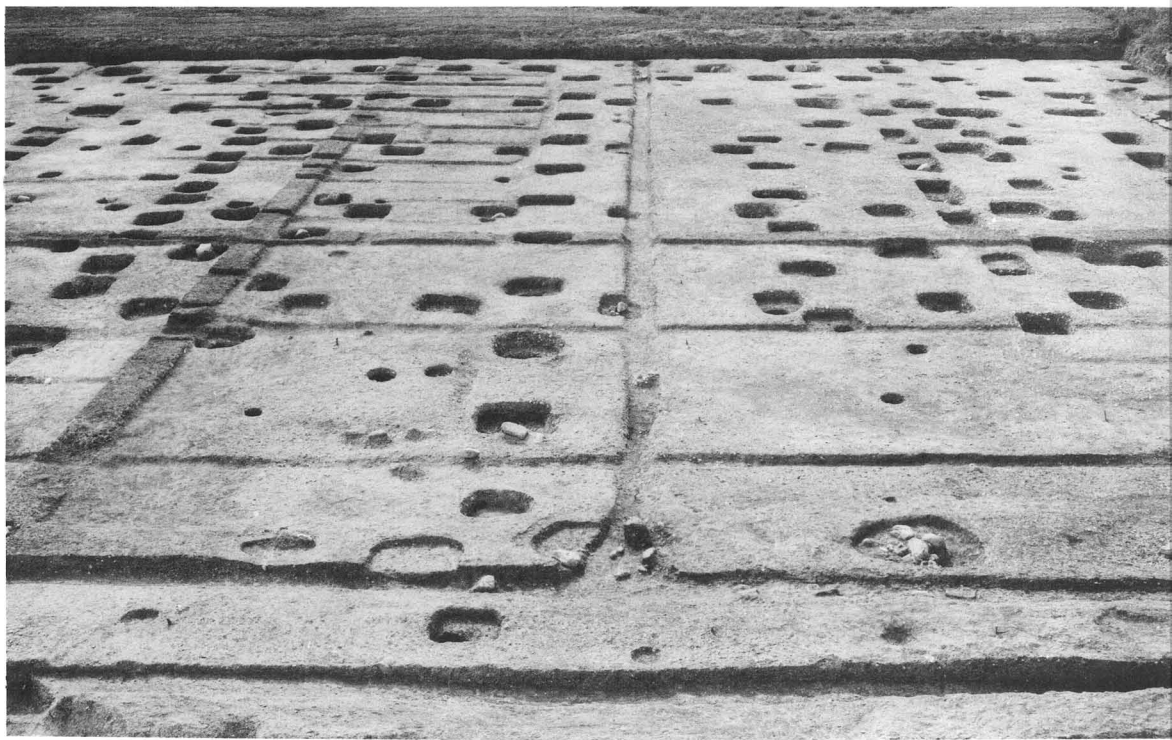

3. 塀 SA6629,
SA8223,
建物 SB8218
SB8222
西から



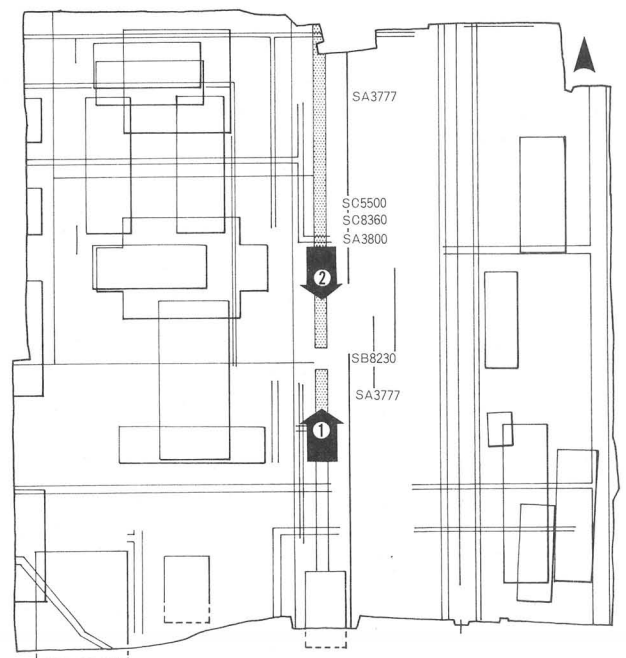

对应图面 PLAN22

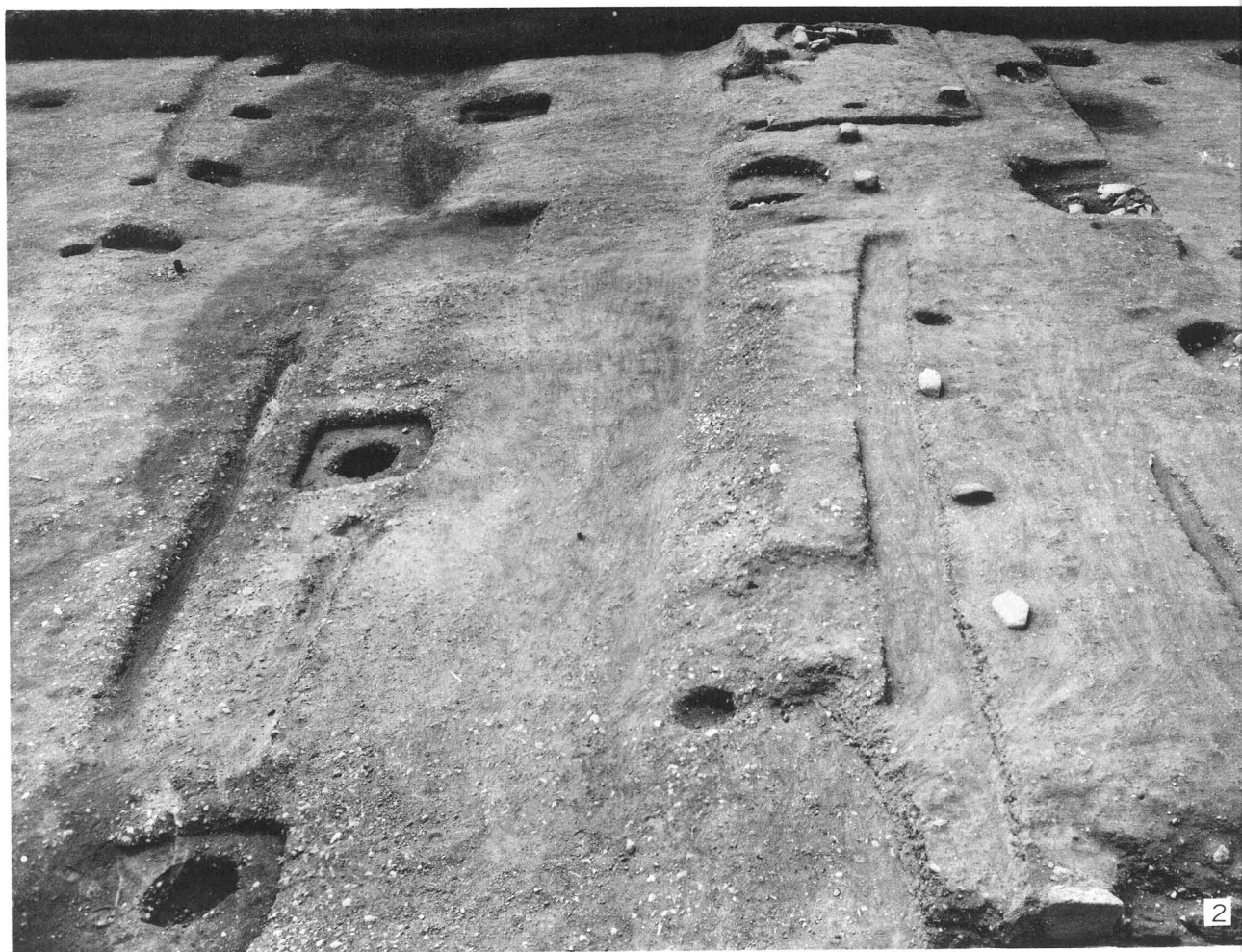

1. 築地回廊 SC5500, SC8360, 門 SB8230, 塀 SA3777 南から

2. 塀 SA3777, 築地回廊 SC8360 北から

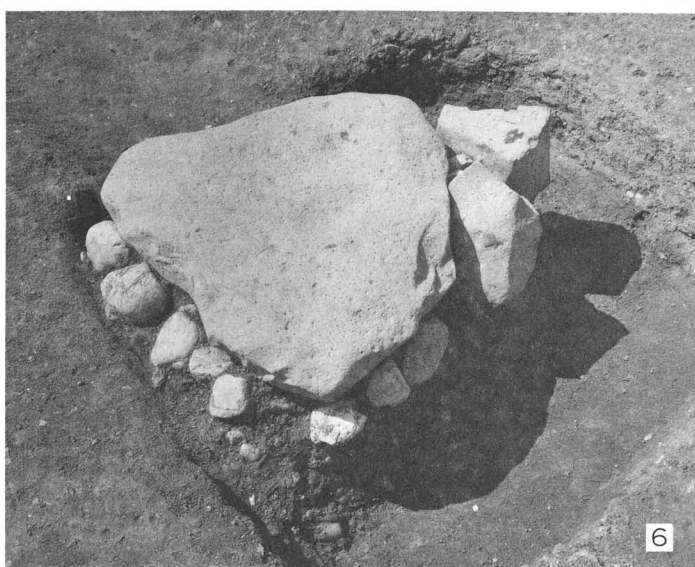
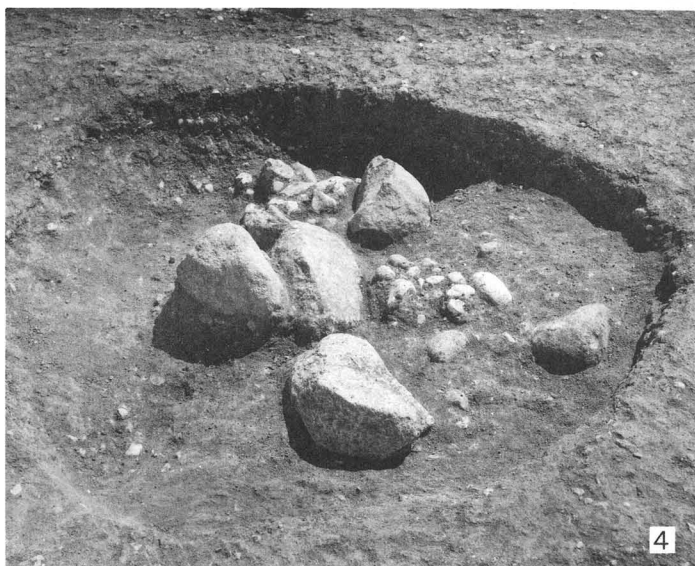
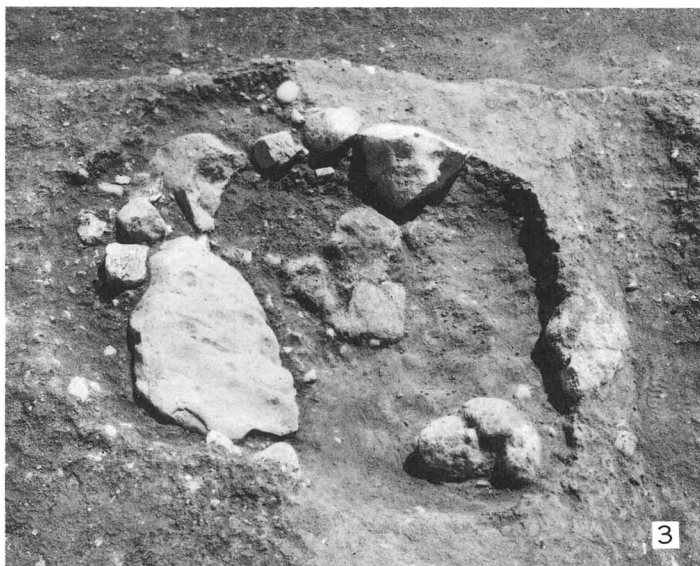

1. 築地地覆石と寄柱痕跡 南から
3. SC8360 柱据付け痕跡八十四
5. SC6670 柱据付け痕跡イ十

2. 切石暗渠 SD8227 北から
4. 同 上 八四十三
6. SB8224礎石八二

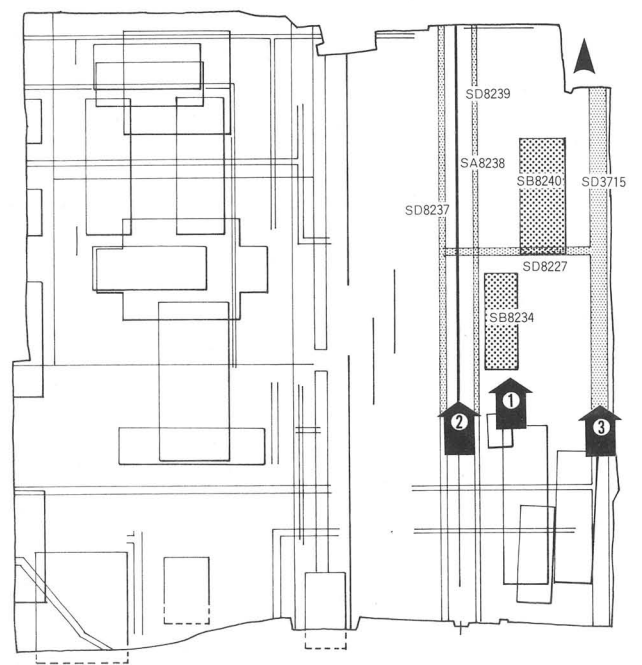

対応図面 PLAN19



1. 建物 SB8234, SB8240, 塀 SA8238, 溝 SD8237, SD8239 南から

2. 溝 SD3715 南から

3. 塀 SA8238, 溝 SD8237, SD8239 南から

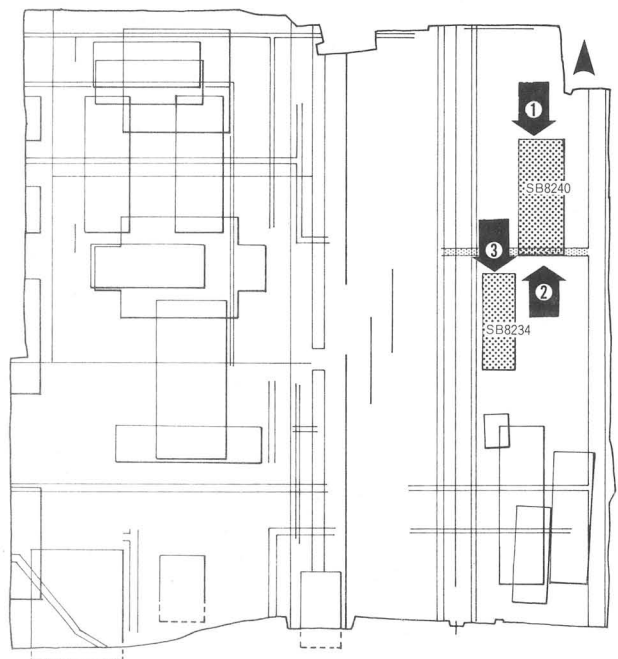



1. 建物 SB8240
北から



2. 建物 SB8240,
溝 SD8227
南から

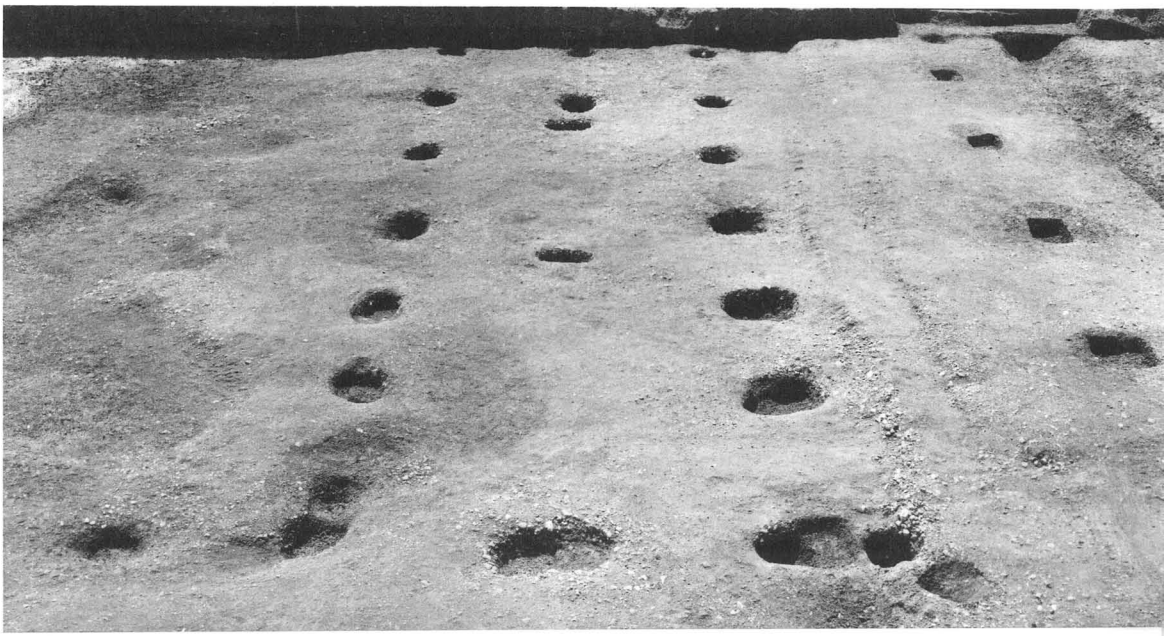

3. 建物 SB8234
北から

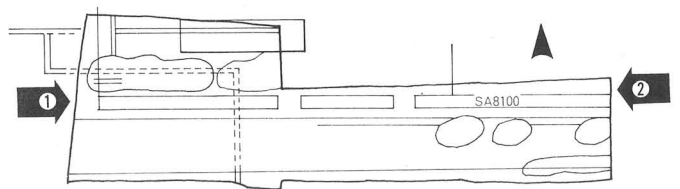



1. 全 景 西から 2. 同 上 東から

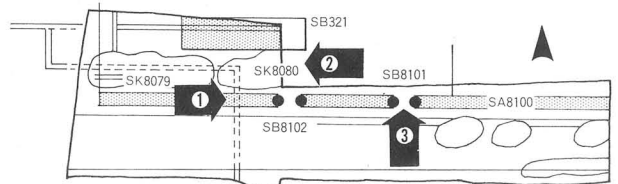



1. 築地 SA8100,
足場 SS8096
西から



2. 土壇 SK8080,
建物 SB321
東から



3. 門 SB8101A・B
南から

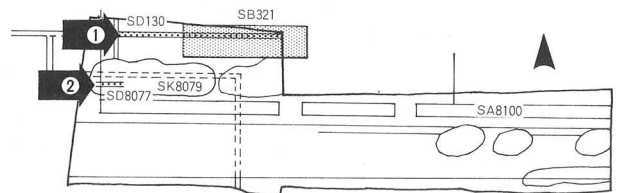

対応図面 PLAN34



1. 雨落溝 SD130, 建物 SB321 西から

2. 土壇 SK8079, 切石暗渠 SD8077 西から

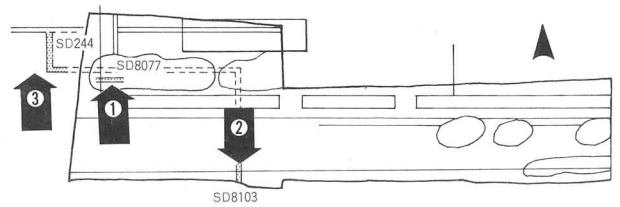

对应图面 PLAN34



1. 切石暗渠 SD8077
南から



2. 雨落溝 SD8103
北から

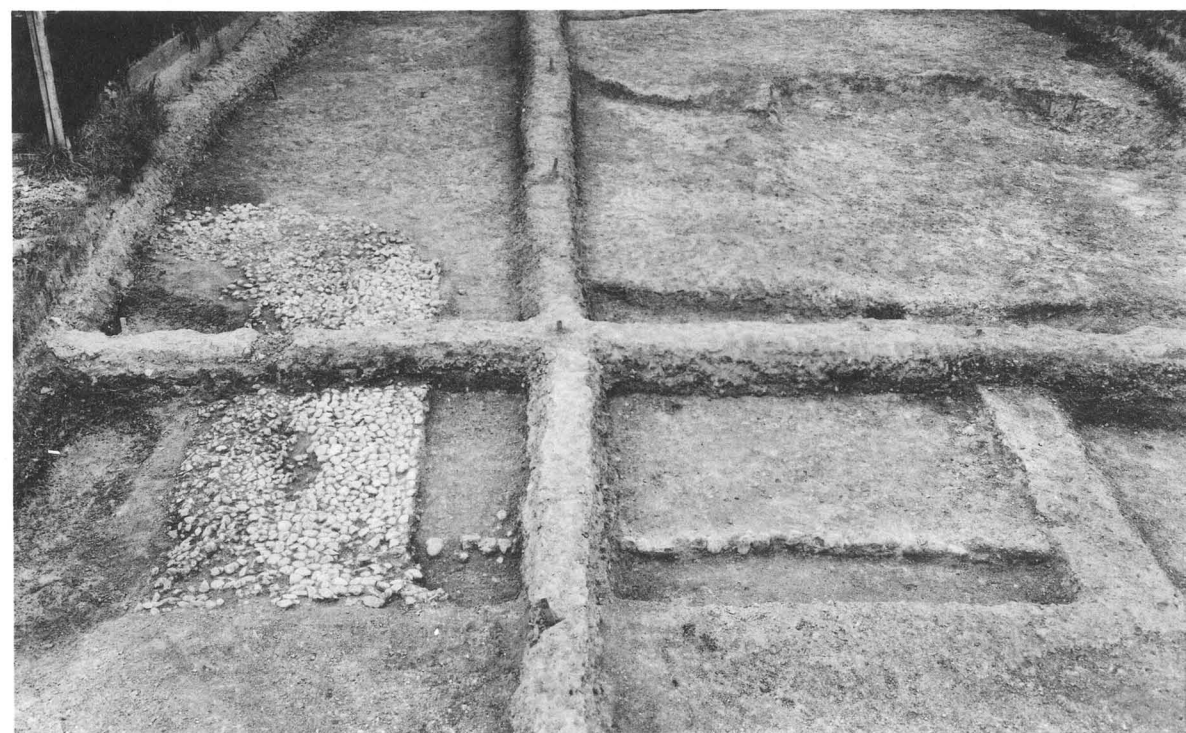

3. 雨落溝 SD244
北から

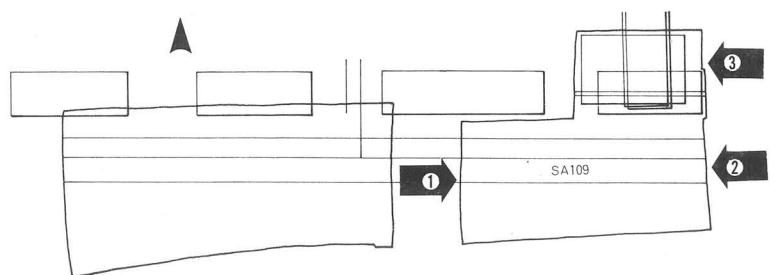

对应图面 PLAN34, 35



1. 全 景
西から



2. 同 上
東から



3. 同 上

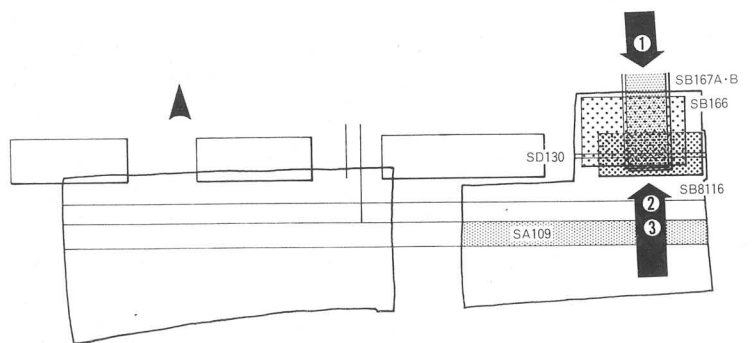

対応図面 PLAN34

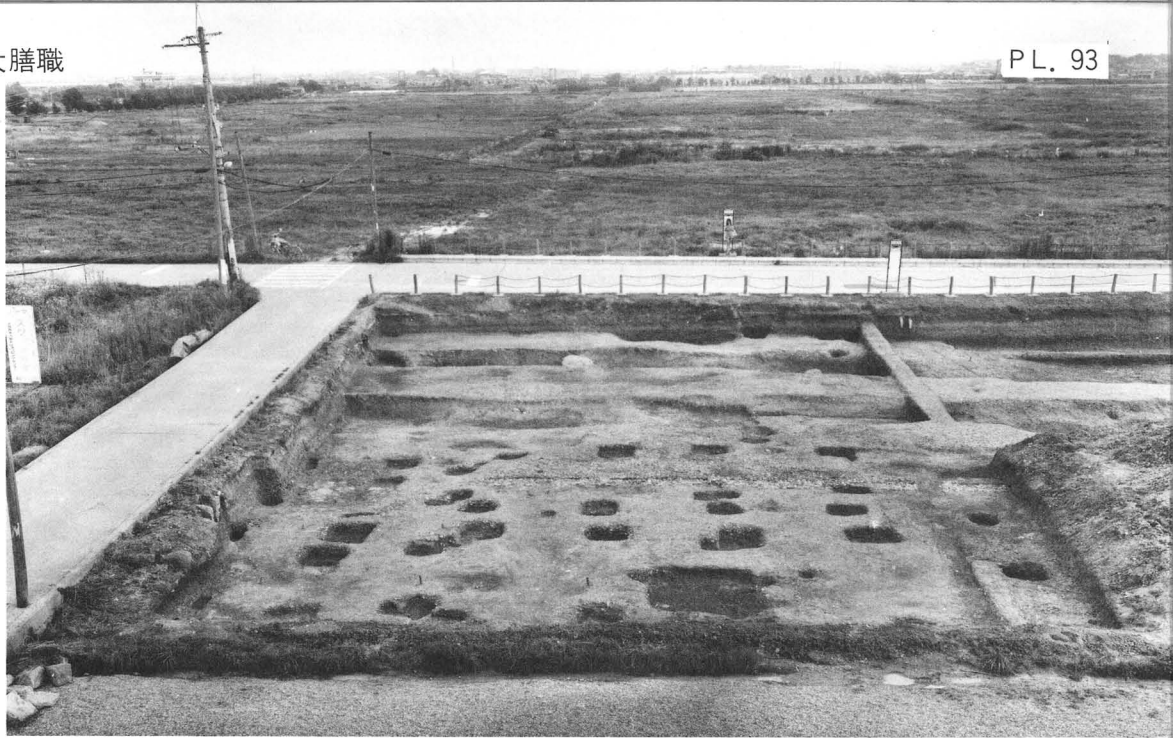

1. 建物 SB167,
SB166, SB8116,
雨落溝 SD130
北から



2. 同 上 部分
南から



3. 同 上 礫敷除去後
南から

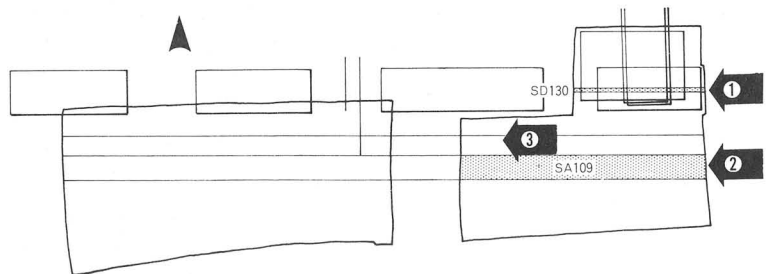

対応図面 PLAN34, 35

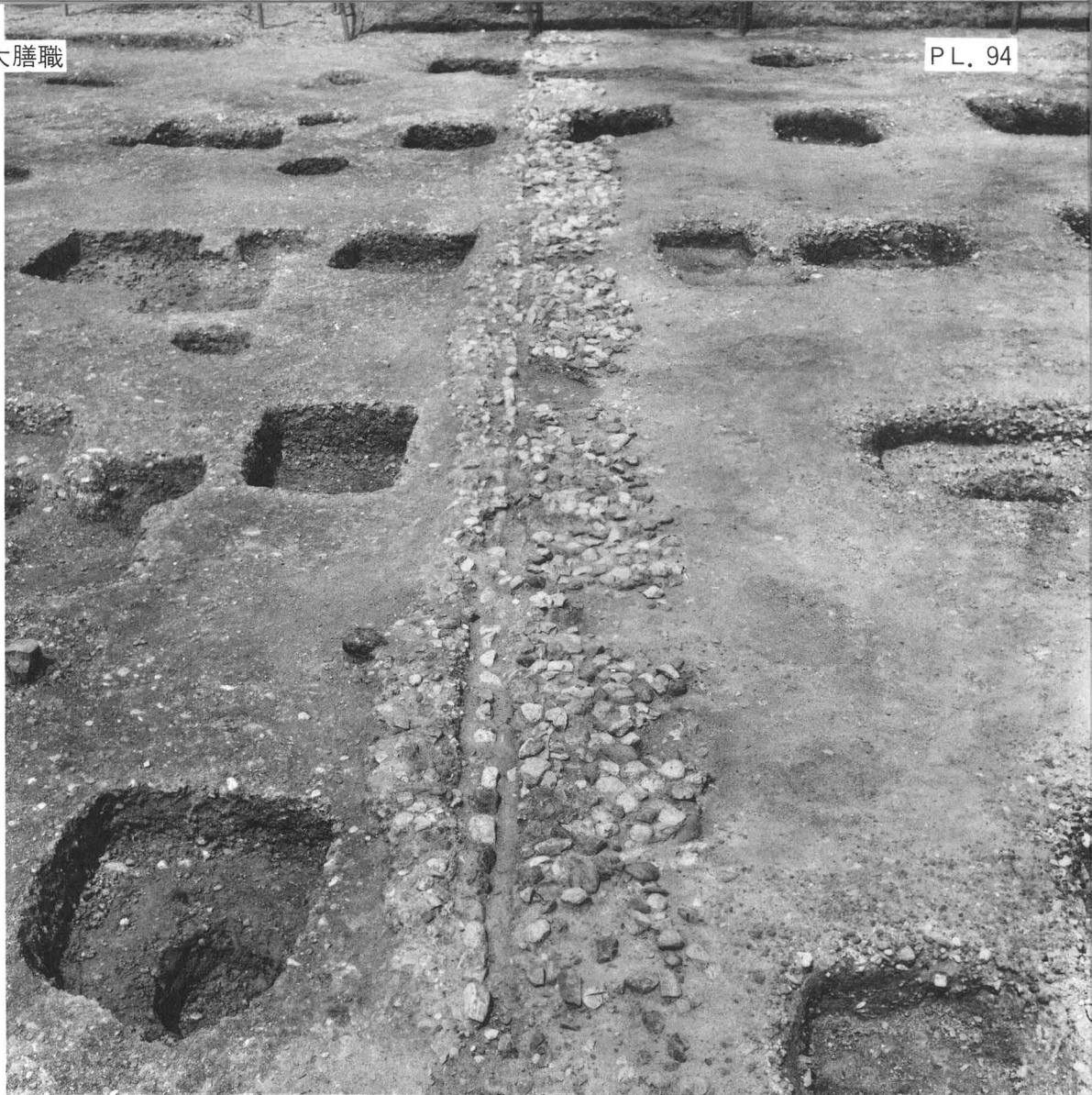

1. 雨落溝 SD130
東から



2. 築地 SA109
東から

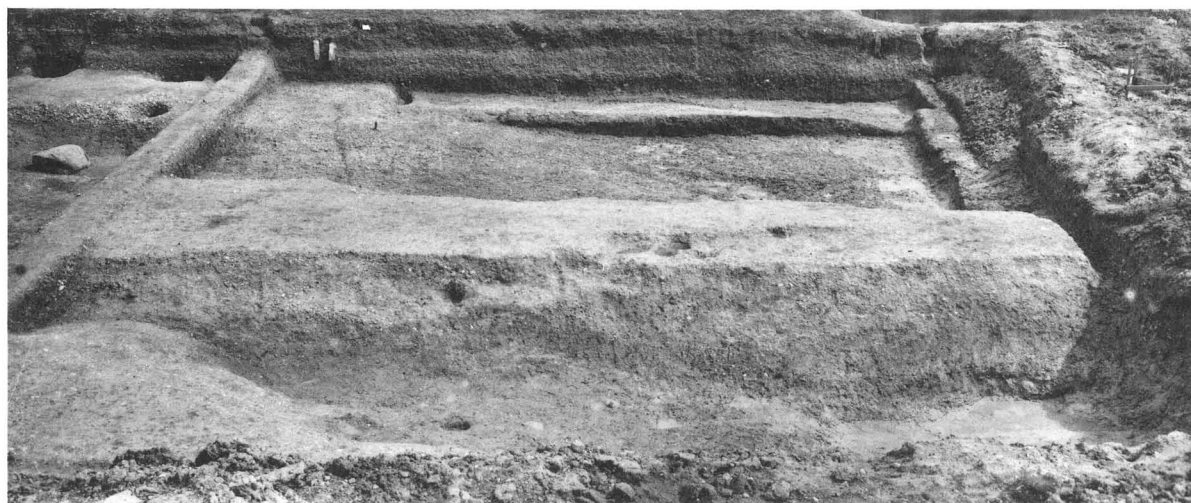

3. 北側溝の埋土
東から

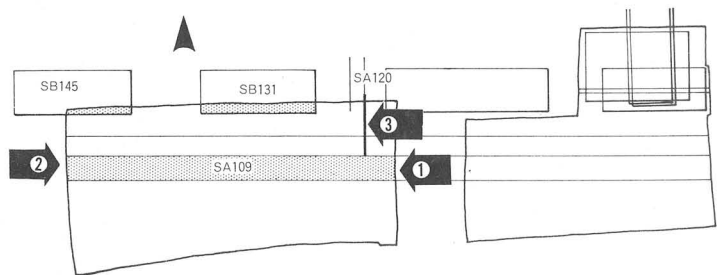

对应图面 PLAN35



1. 全 景
東から



2. 同 上
西から



3. 築地 SA109
東から

如件
 神護景雲三年四月十七日番長非淨濱

請繩參拾了
 右為付御馬并夜行馬所請

下野川當
 能登
 實本介
 田入守弓て息繼
 左馬司頭弁
 右衛士督備泉
 玄蕃
 相模
 介
 弓削
 方
 大
 舍
 人
 介
 万
 呂

式部大
 内倉介安
 伊賀守伊勢子老
 美野守石上息繼
 遠江介藤井川守
 出雲
 兼
 伊与守高円廣
 下総員外
 桑原王
 右大舍人介
 万呂
 右衛士督備泉
 玄蕃
 相模



- 8・式部大 (輔大伴益立)
- 伊賀守伊勢子老 遠江介藤井川守 出雲 (守布力)
- 内倉介安 草万呂 (倍)
- 美野守石上息繼 周方守弓削秋万呂 勢 (兼 (人生))
- 伊与守高円廣 (世力)
- 下総員外 (兼力)
- 桑原王 (方)
- 下野介当 (麻王)
- 能登 (守石川人麻呂)
- 員外介 (弓) (削藤) (麻)
- 右衛士督備泉 (右兵衛)
- 伊佐力 守田部息万呂 (都支力)
- 左馬司頭弁 王 (文屋力)
- 右大舍人介 万呂 (助) (波) (伊波力)
- 玄蕃 相模

3・請繩參拾了
 右為付御馬并
 夜行馬所請
 ・如件 神護景雲三年四月十七日番長非淨濱

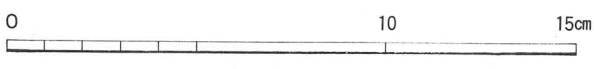
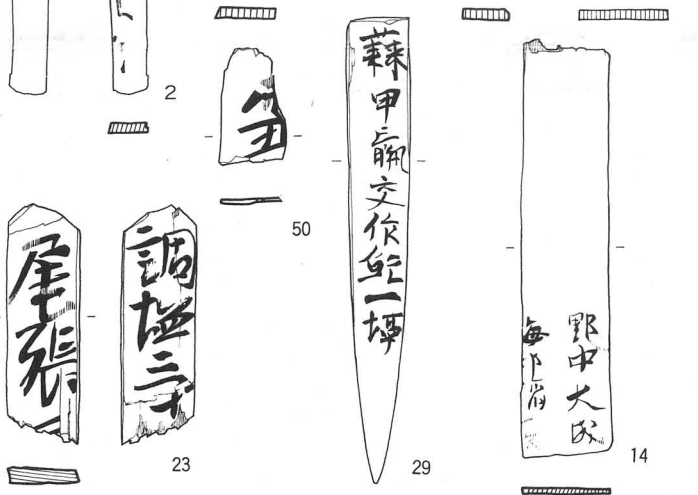

- 2. [衛府移 中衛府 一番正八位下] (賀茂力)
- 仍故移
- 49. 靈龜元年九月
- 50. 靈
- 5. 真龍列 [部真神 物部老] (赤力)
- 阿奈石 [人 合四人]
- 6. [衛府力] [人力] 半大初位上若湯坐
- 23. 尾張国 []
- 調塩三斗 []
- 15. 三斗九升
- 16. 主税大充船 [] (住力)
- 14. 野中大成 [海部稻] []
- 29. 蘇甲贏交作鮑一塲



6

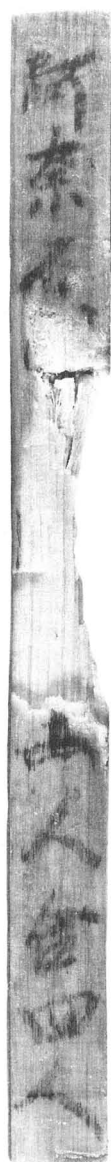

5



49



2

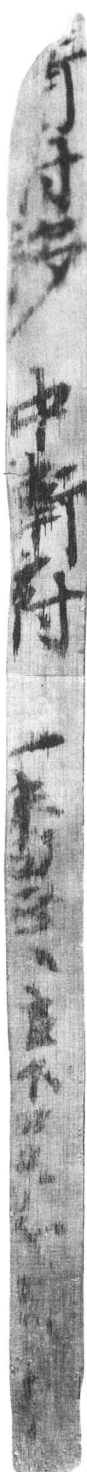

29

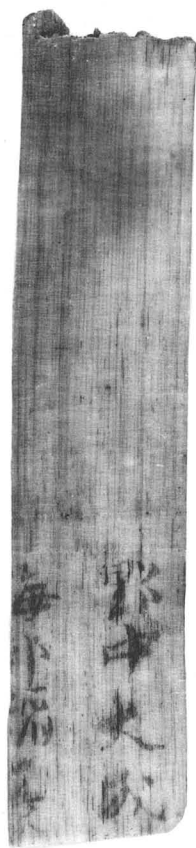

14



16



15

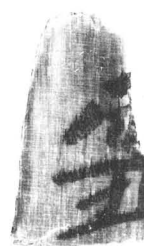

50



23



7 □田益足 几河内小成

19 • □比 葛木毛人 余 □ □ □

□ 合四人

18 民金麻呂

47 一升人給 □ □ □ 又 □ □ □ (料力)

22 □右京一条三坊 □ □ □ 内 □ □ □ (州力)

54 和銅 □ □

27 • □風至郡

• □美崎所生

1 □兵衛府移中衛 □ □ □ (府力)

55 一之郡未滑海 □

4 □兵衛等充行夜使如件

上京一餘三坊

22

一子人

47

民金森呂

18

一

19

七

田益之
凡可

17

元行夜使

4

一

55

衛守中衛

1

一

27

一

一

54

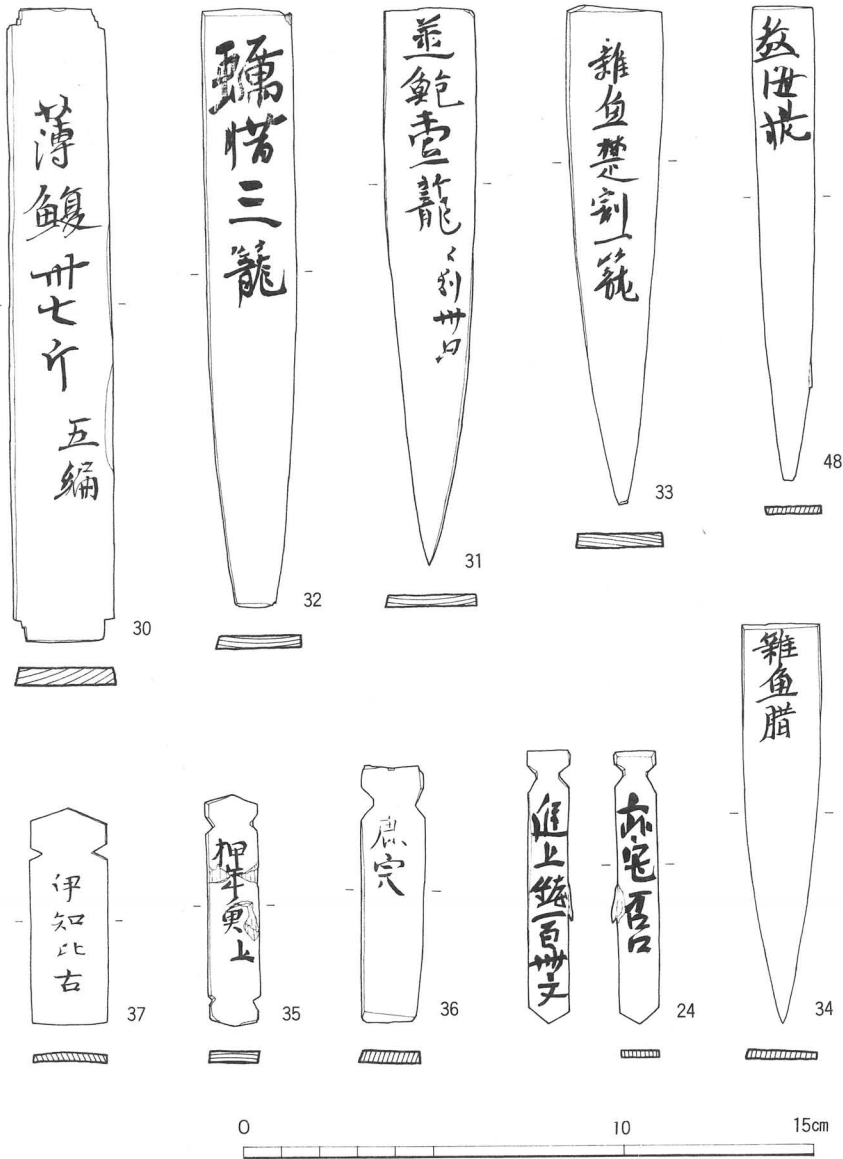

- | | |
|----|--------------------|
| 3 | 款海鼠 |
| 32 | 雜魚楚割一籠 |
| 31 | 蒸鮑壹籠
} 別卅口 |
| 32 | 蠟腊三籠 |
| 30 | 薄鮑卅七斤
} 五編 |
| 34 | 雜魚腊 |
| 24 | 進上錢一百冊文
• 丹比宅万呂 |
| 36 | 鹿穴 |
| 35 | 押年魚
} 上 |
| 37 | 伊知比古 |



48



33



31



32



30



34



24



36



35



37

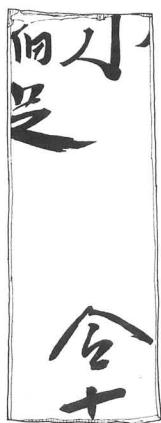

合十



25

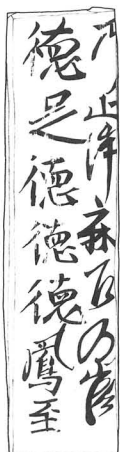

38

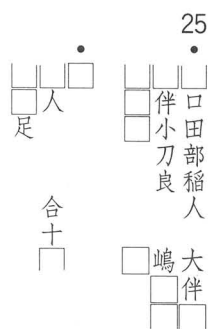

25

口田部稻人
伴小刀良
大伴

合十

乃止淨麻呂乃官
德足德德
鳳至

38

謹淨繼繼人

乃止淨麻呂乃官
德足德德
鳳至

53 · 天山司解 進上飛炎卅九枝

「勤了」



25



53



38

揖保郡二斗九升

51

六月六日雀部石麻呂

山口飯急斗陸升

10

請酒壹斗伍升

造花所

13



51 揖保郡二斗九升

10 造花所
〔人請力〕
飯參斗陸升

六月六日雀部石麻呂

13 請酒壹斗伍升

〔將監曹司〕
〔請力〕

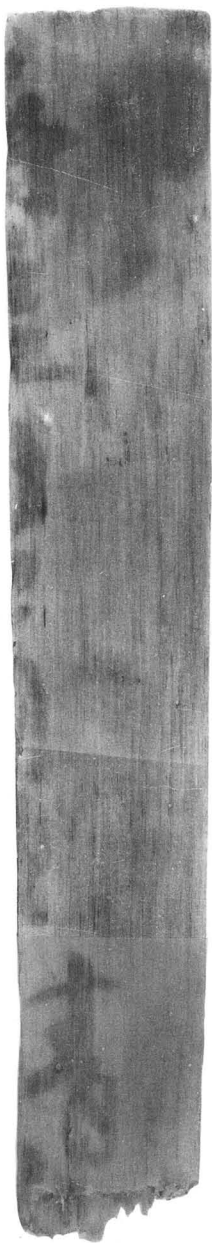

13

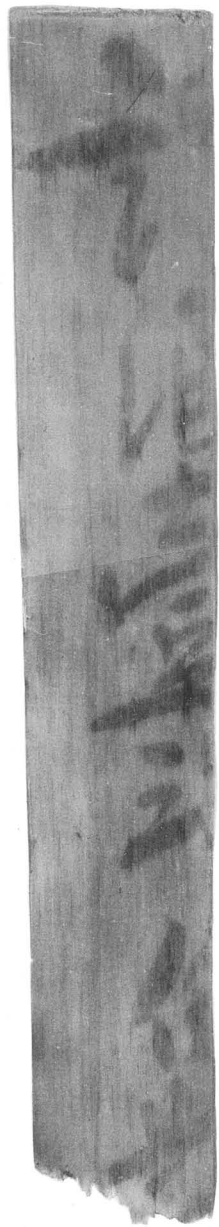

10

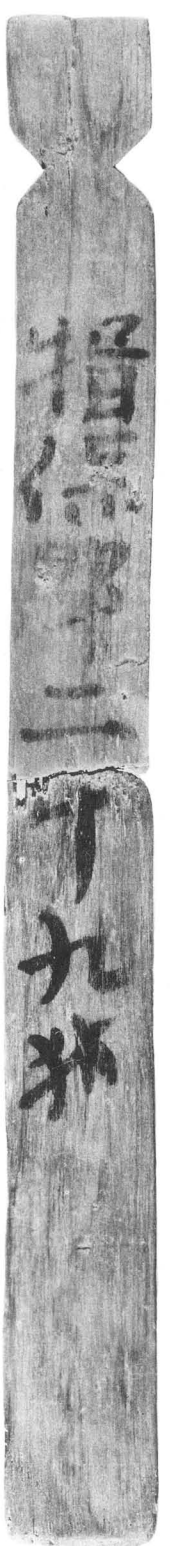

51

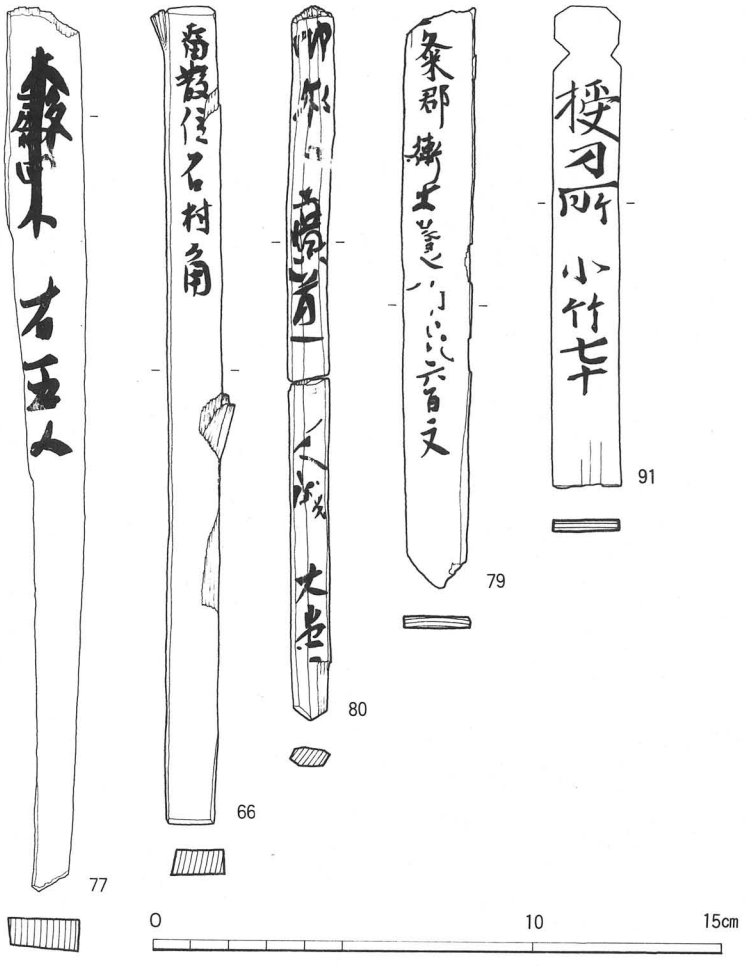

- 91 授刀所 小竹七十
- 79 (国力) 久米郡衛士養 (物) (錢) 六百文
- 80 広道 人成 大
- 五人 常食 廿五日
- 66 留散位石村角
- 77 • 大殿守四人
- 大殿四人 右五人
- 67 後所牒圖書寮
- 95 丈部
- 99 合



91



79



80

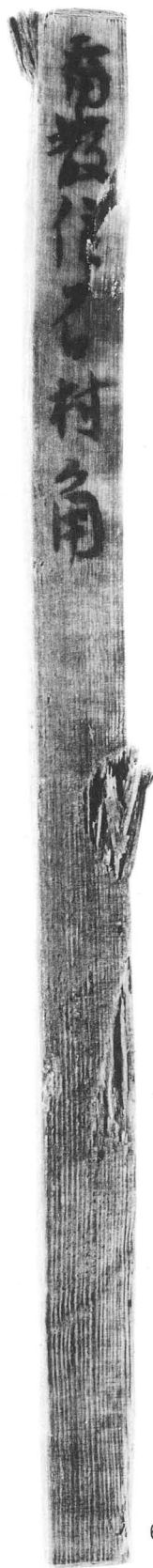

66



77



67



95



99

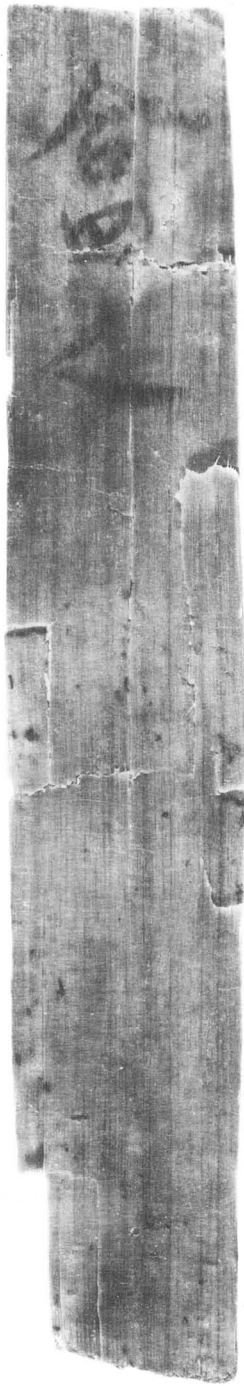

81

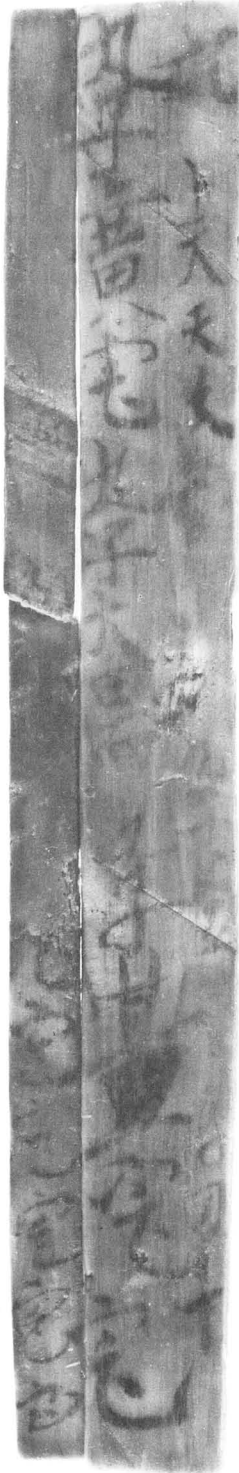

76



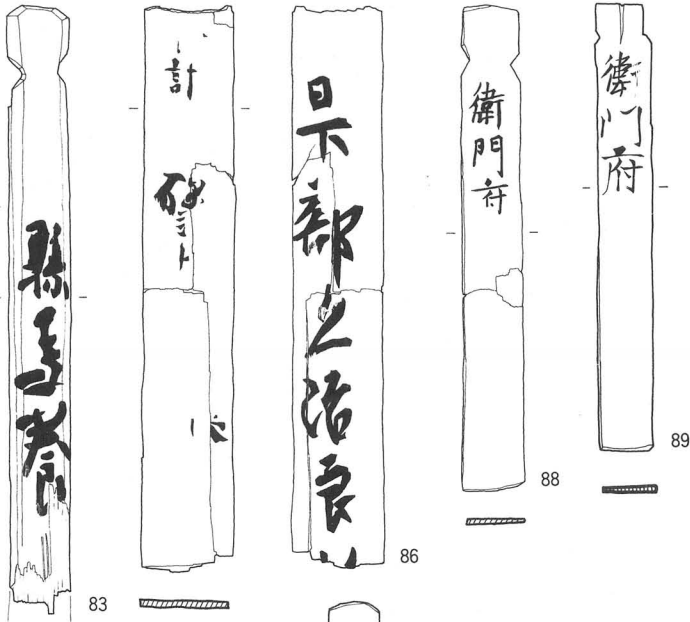

89 衛門府

88 衛門府

● □ 計

86 ● □ 日下部久治良 □ □ □ □

83 縣馬養

92 春日部国勝

61 答志郷奈豆米五斗
[斤カ]

● 右 「肥後国山鹿郡
妙法蓮華」 □ □

60 ● □ 應修理正倉 □ □

90 □ 勝宝五年正月 □



89



88

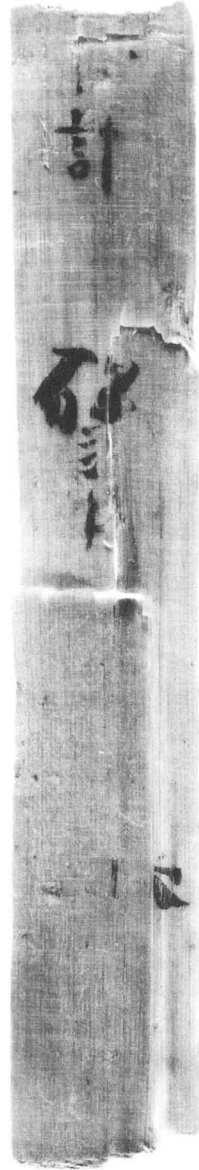

86

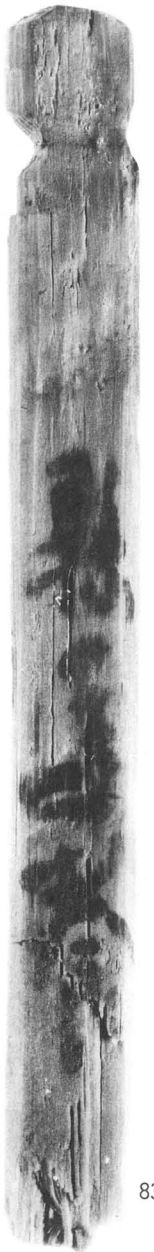
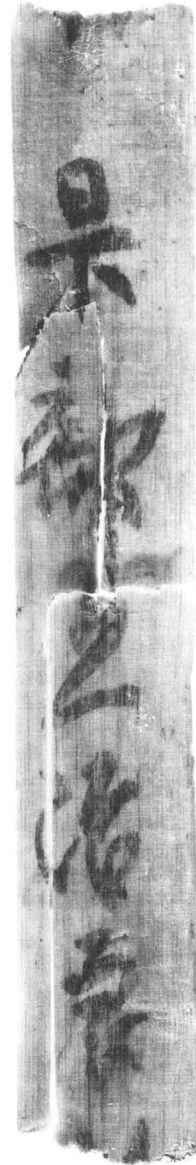

83



92



61



60



90



84



85

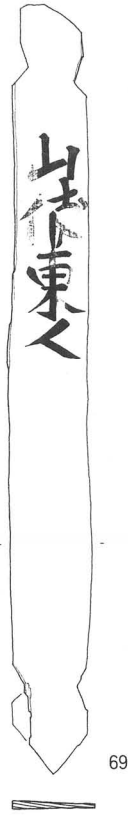

69

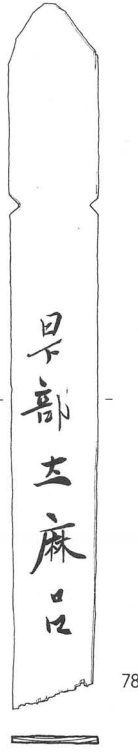

78



63



78 日下部土麻呂

69 山代東人



85 春部氣万呂

84 湯坐連野守

63 右家五

98 栗田禾
〔万呂〕

93 〔万呂〕



78

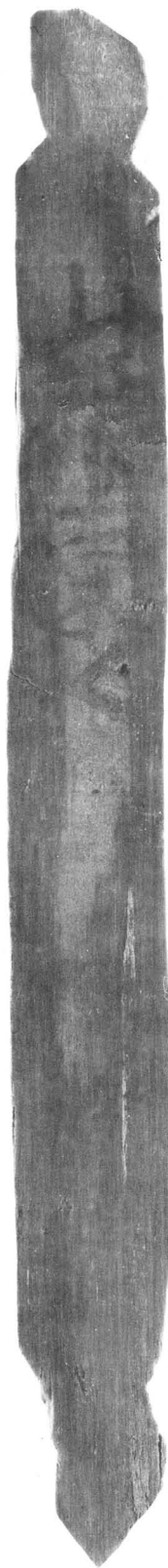

69

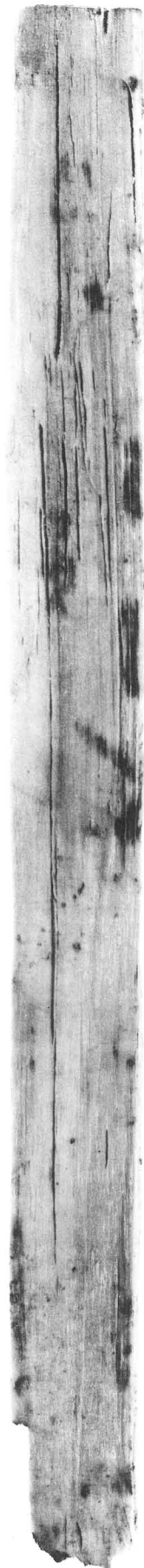

85



1 : 1

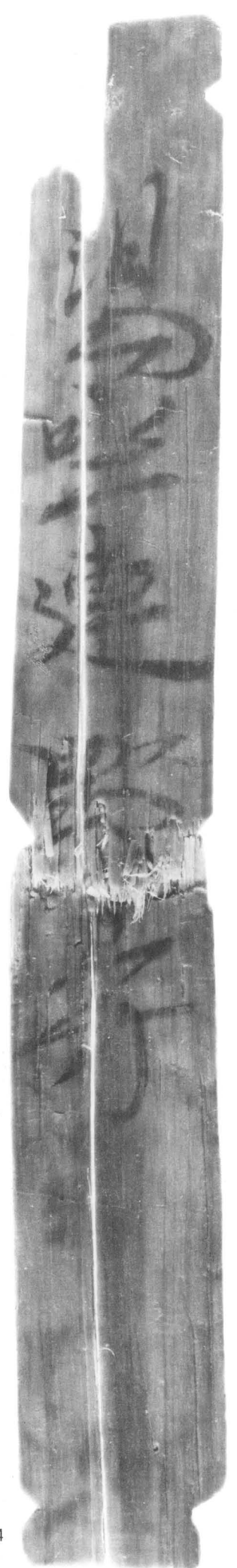

84



63



98



93



1 6284C-6663C



2 6134A-6732C

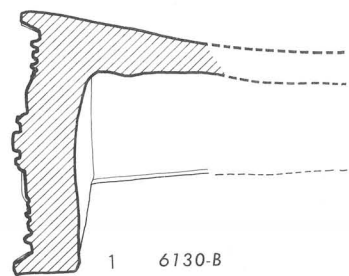
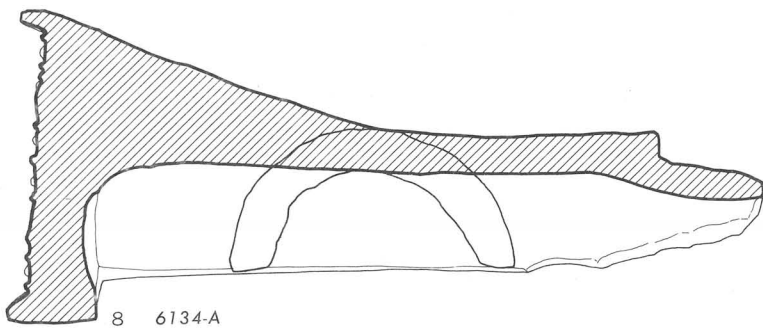
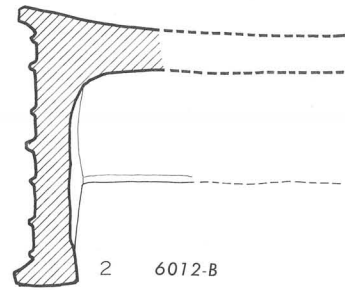
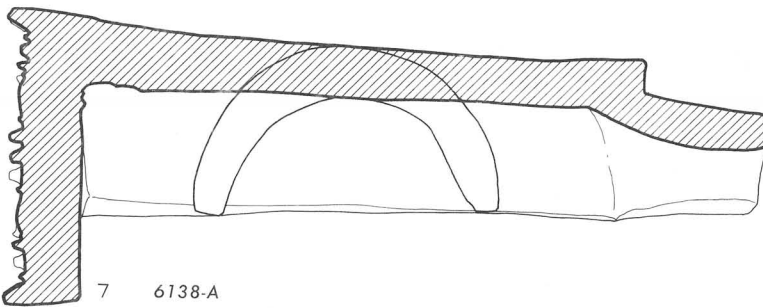
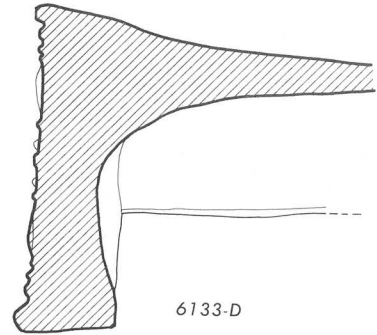
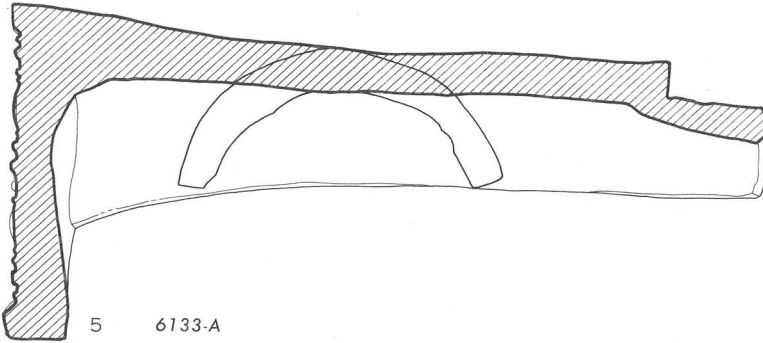
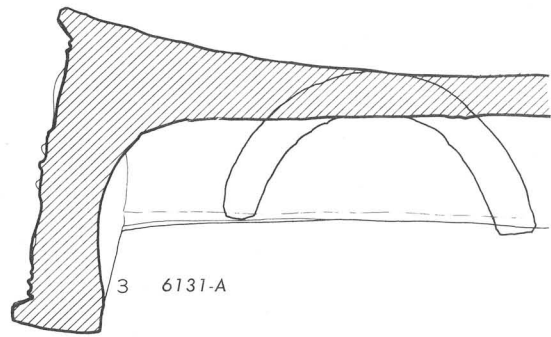
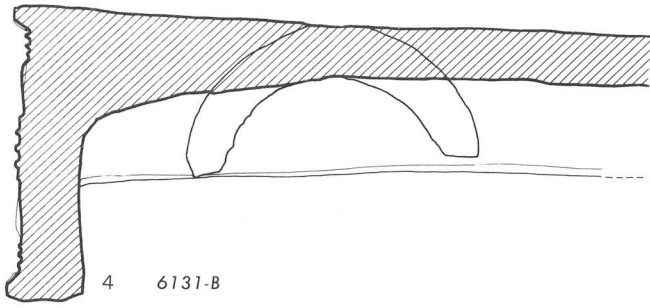



1 6130-B



2 6012-B



3 6131-A



4 6131-B



5 6133-A



6 6133-D



7 6138-B



8 6134-A

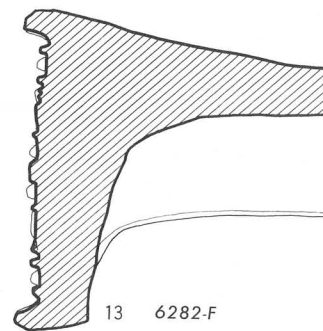
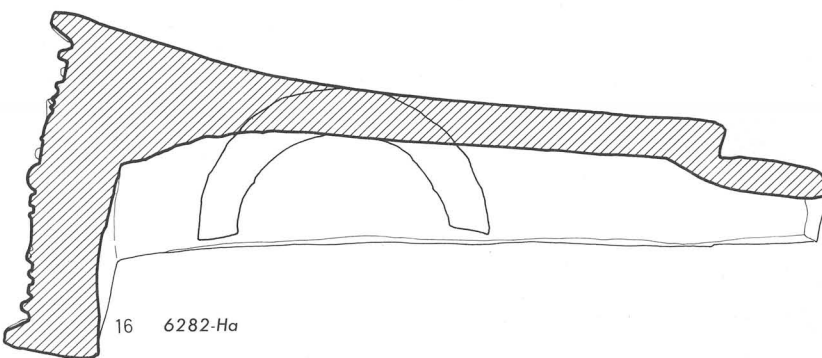
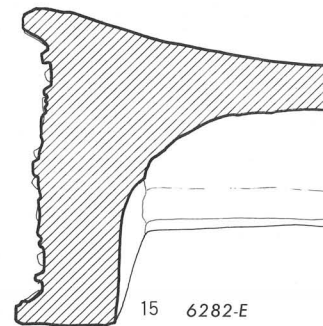
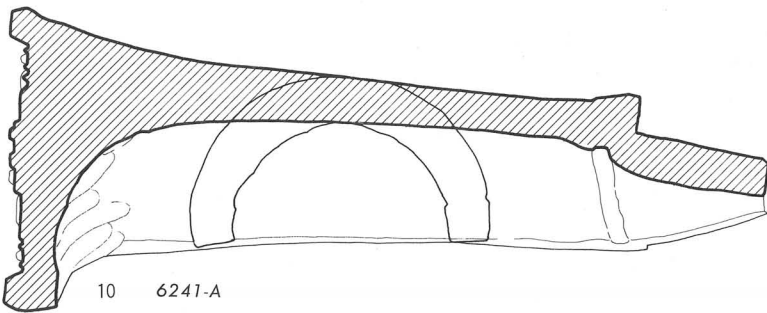
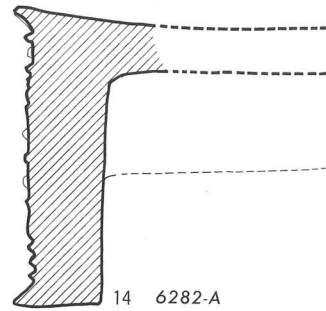
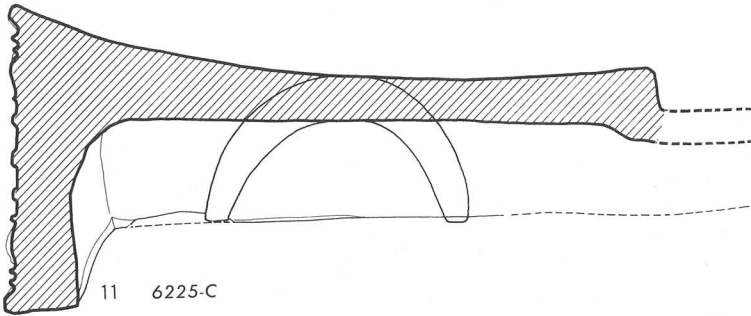
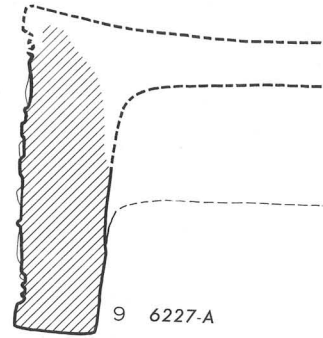
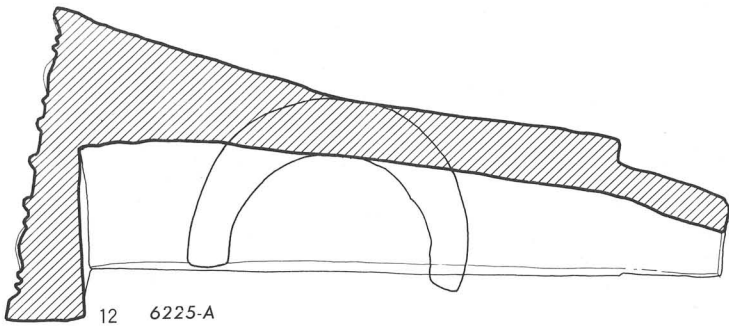



9 6227-A



10 6241-A



11 6225-C



12 6225-A



13 6282-F



14 6282-A



15 6282-E



16 6282-Hc

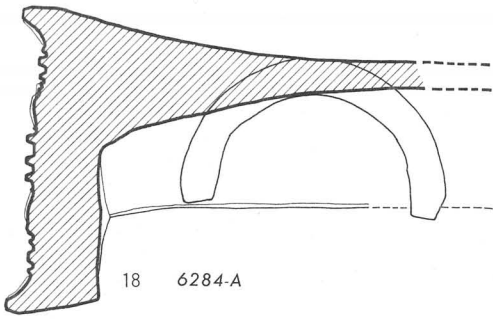

18 6284-A

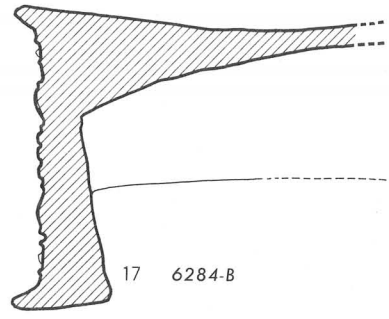

17 6284-B

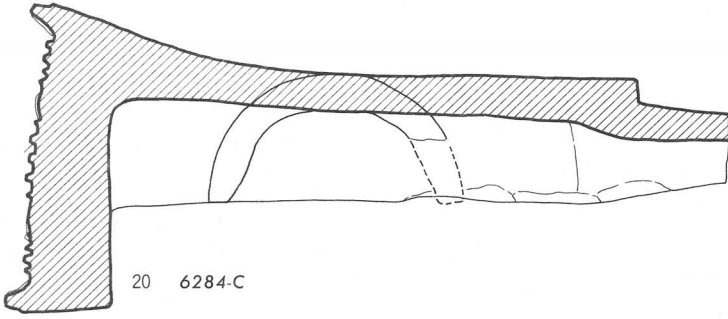

20 6284-C

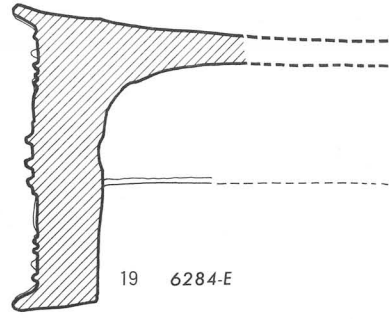

19 6284-E

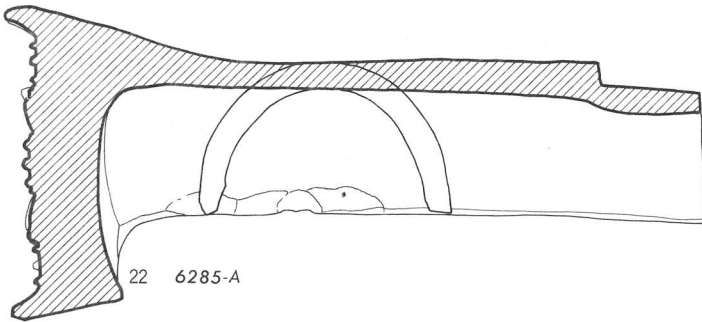

22 6285-A

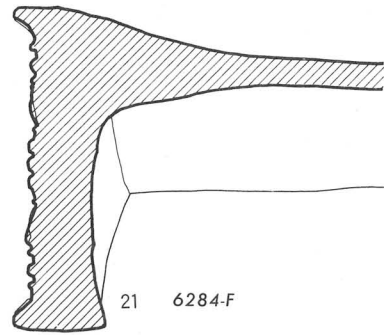

21 6284-F

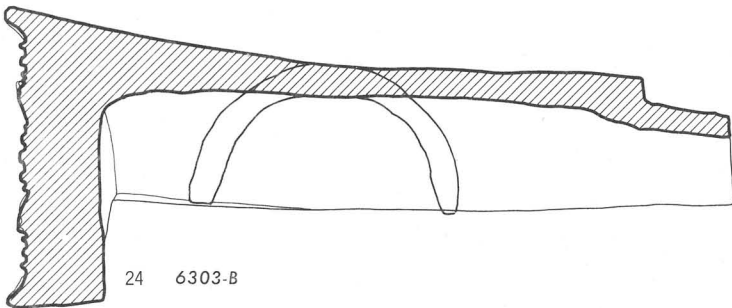

24 6303-B

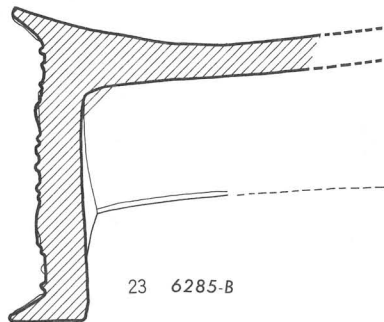

23 6285-B





17 6284-B



18 6284-A



19 6284-F



20 6284-C



21 6284-F



22 6285-B



23 6285-A



24 6303-B

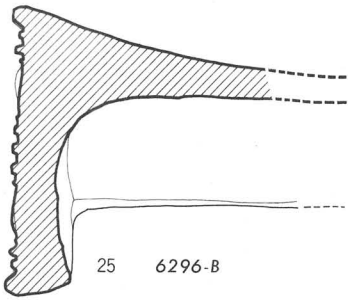

25 6296-B

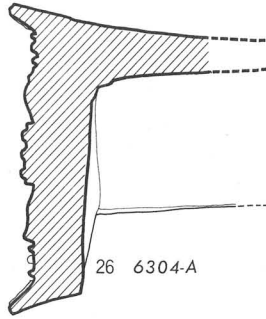

26 6304-A

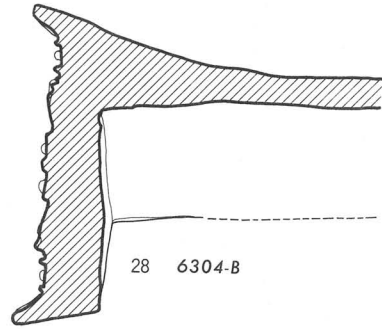

28 6304-B

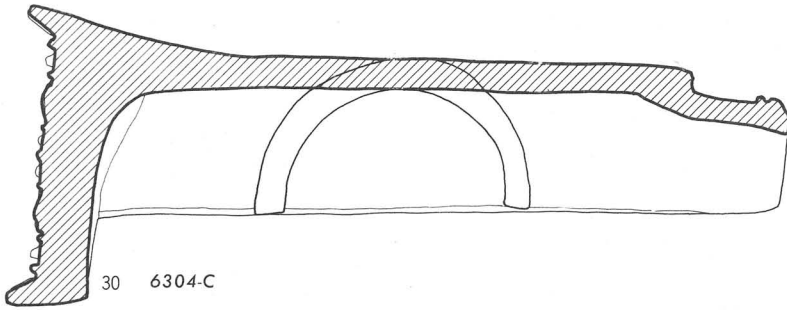

30 6304-C

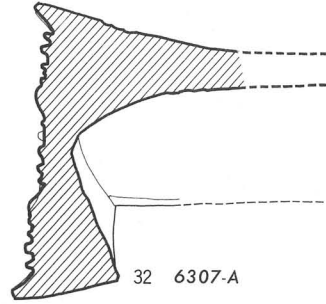

32 6307-A

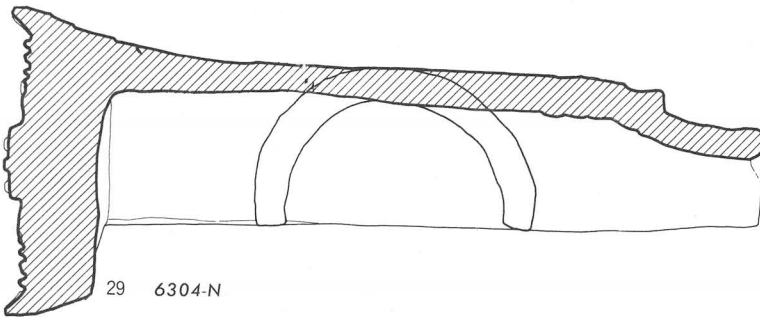

29 6304-N

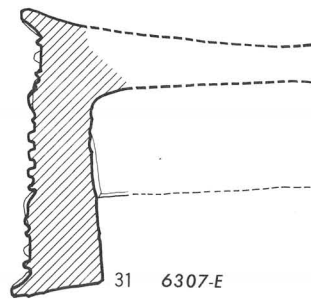

31 6307-E

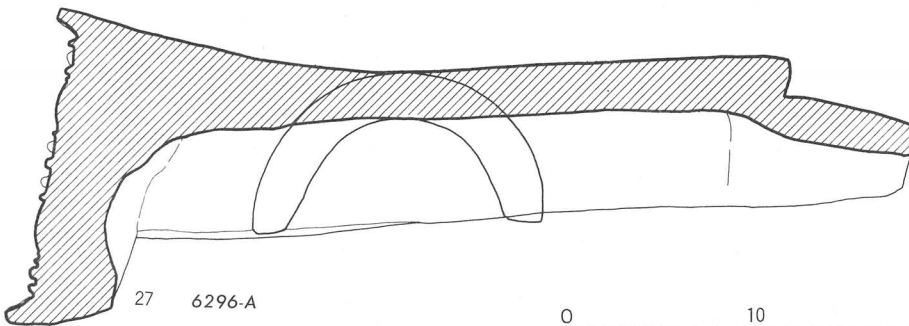

27 6296-A

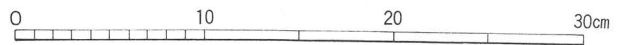



25 6296-B



26 6304-A



27 6296-A



28 6304-B



29 6304-N



30 6304-C



31 6307-E



32 6307-A

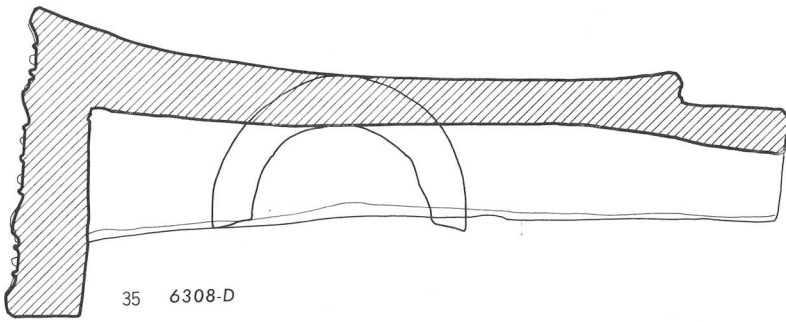

35 6308-D

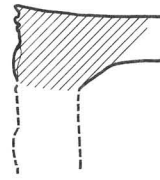

33



34 6311-E

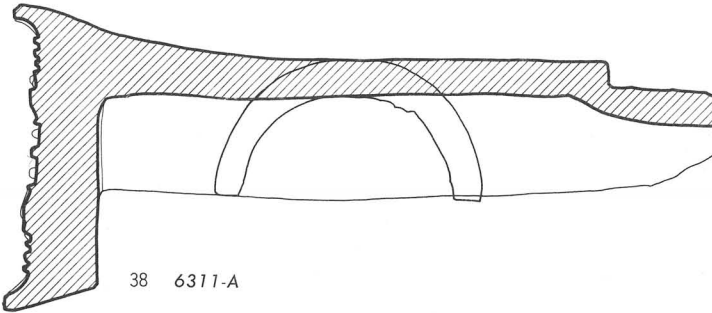

38 6311-A

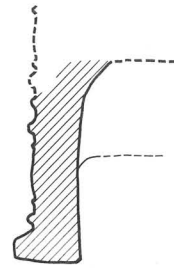

37

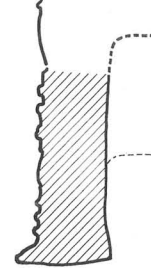

36 6320-A

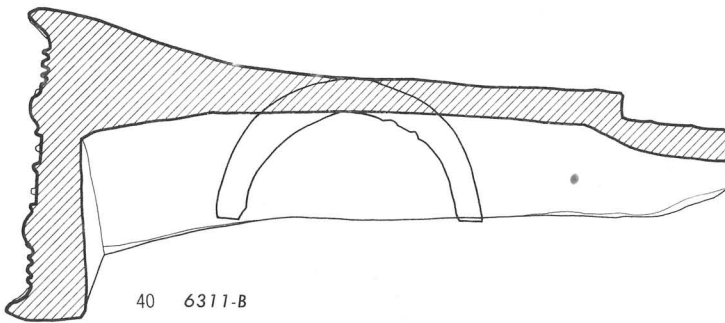

40 6311-B

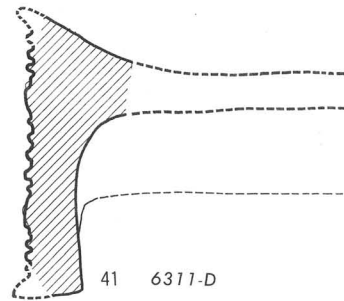

41 6311-D

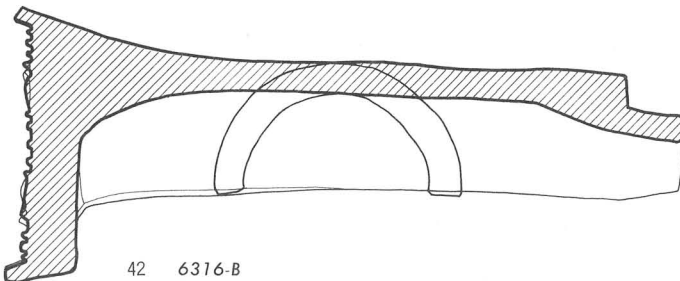

42 6316-B

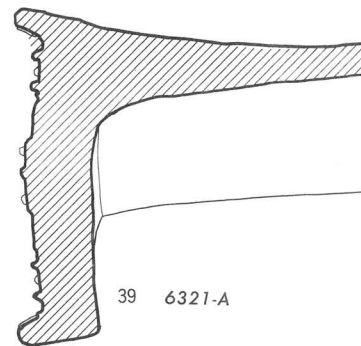

39 6321-A

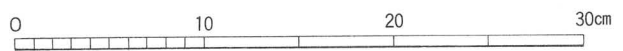



34 6311-E



35 6308-D



36 6320-Ab



38 6311-A



39 6321-A



40 6311-B



41 6311-D



42 6316-B

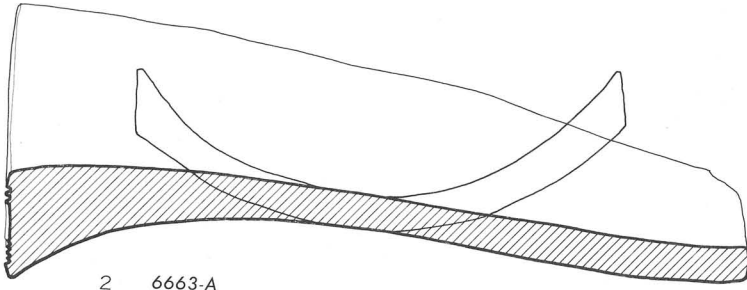

2 6663-A

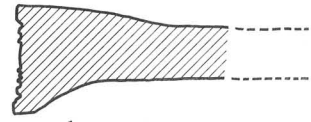

1 6669-A

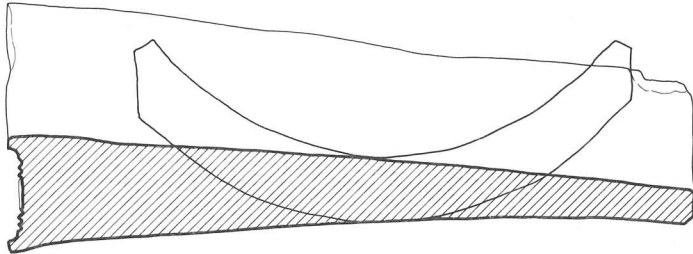

6 6663-B



3 6704-A

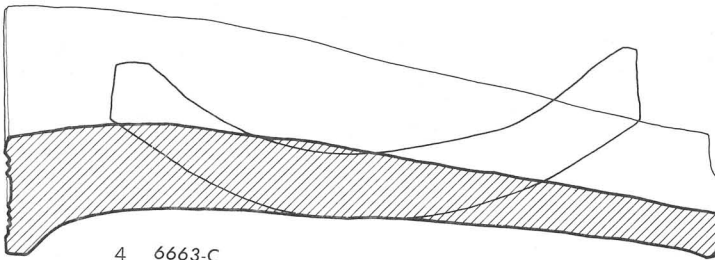

4 6663-C

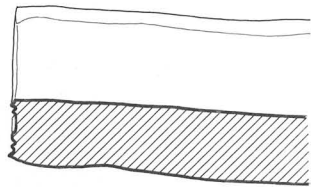

6719-A

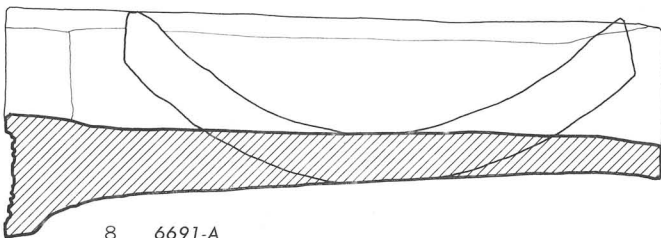

8 6691-A

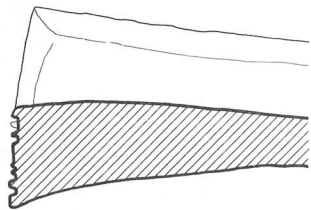

7 6710-A

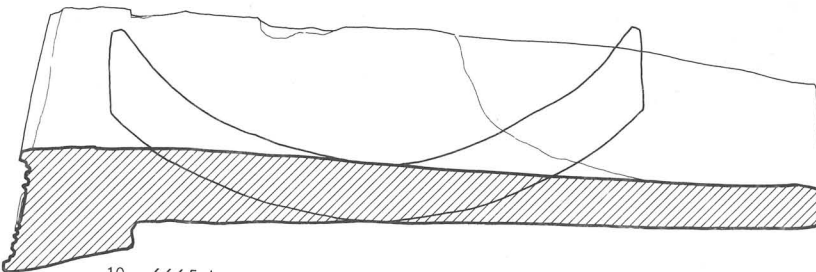

10 6665-A

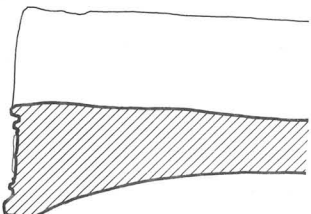

9 6739-A





1 6691-A



2 6663-A



3 6704-A



4 6663-C



5 6719-A



6 6663-B



7 6710-A



8 6691-A



9 6739-A



10 6665-A

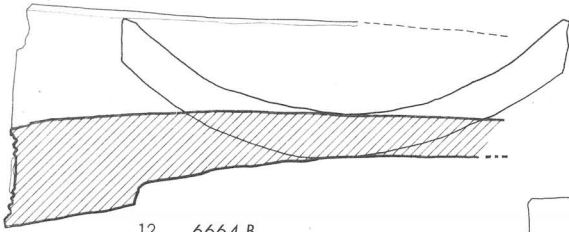

12 6664-B

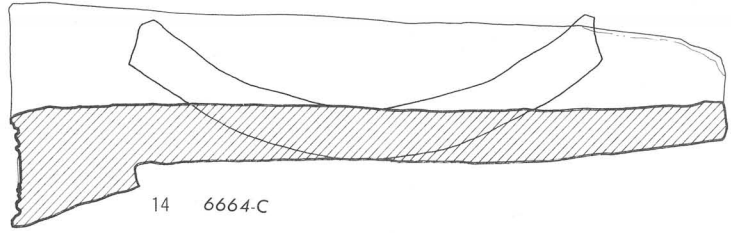

14 6664-C

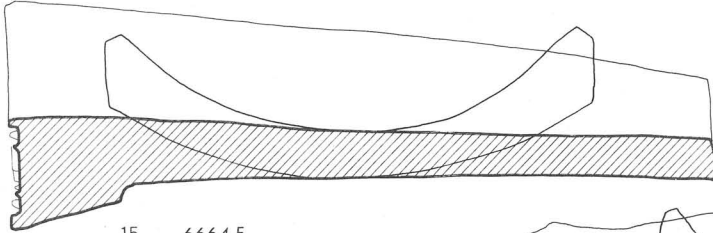

15 6664-F

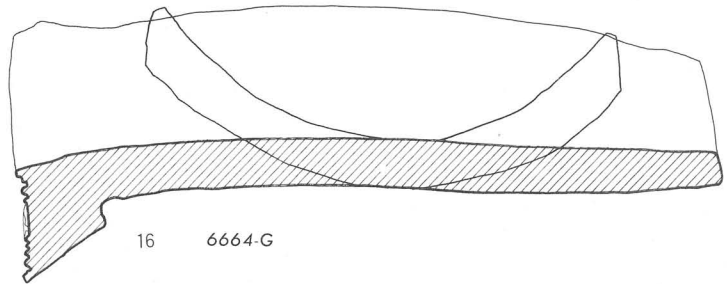

16 6664-G

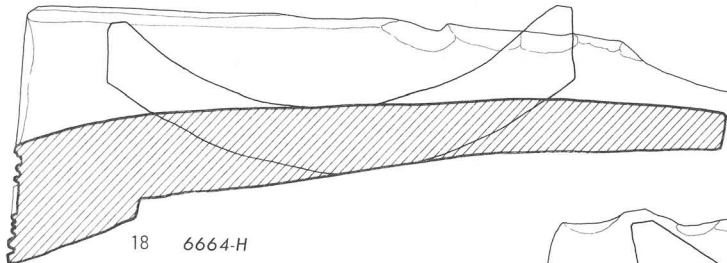

18 6664-H

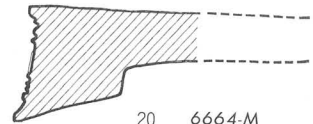

20 6664-M

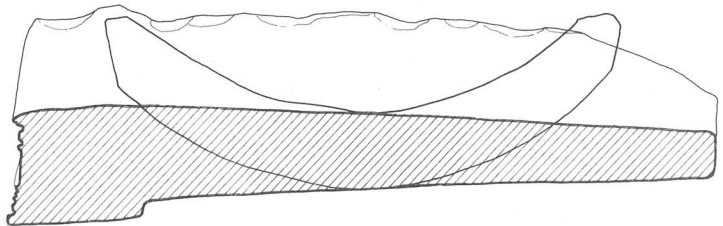

17 6664-I

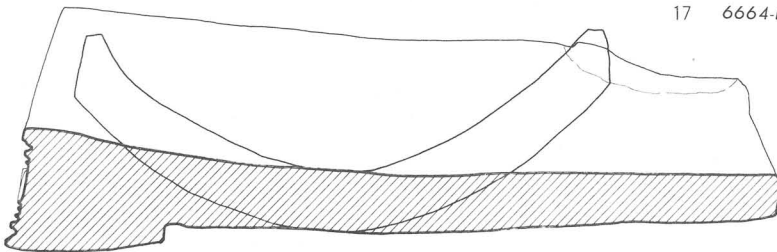

11 6664-K

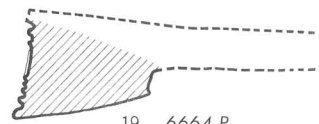

19 6664-P

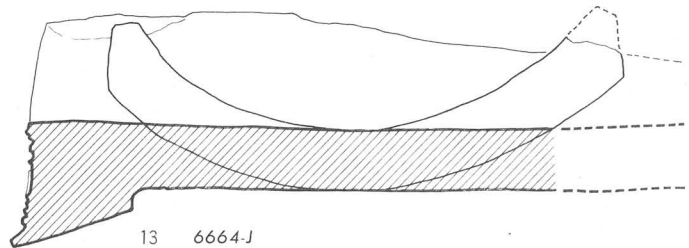

13 6664-J





11 6664-K



12 6664-B



13 6664-L



14 6664-C



15 6664-F



16 6664-G



17 6664-I



18 6664-H



19 6664-P



20 6664-M

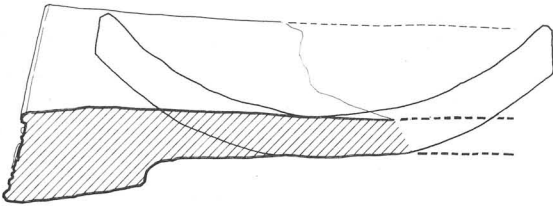

25 6668-A

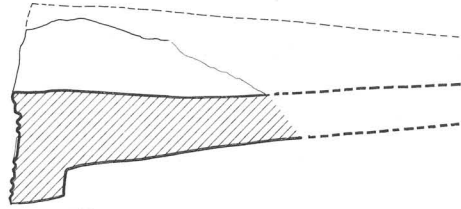

23 6663-F

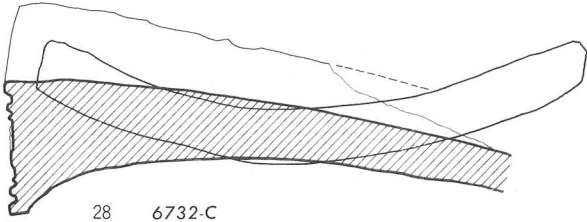

28 6732-C

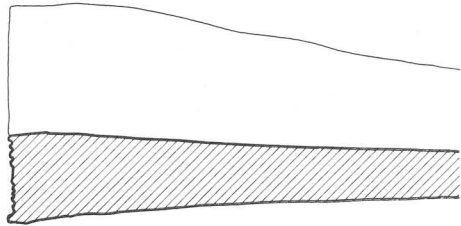

21 6688-A

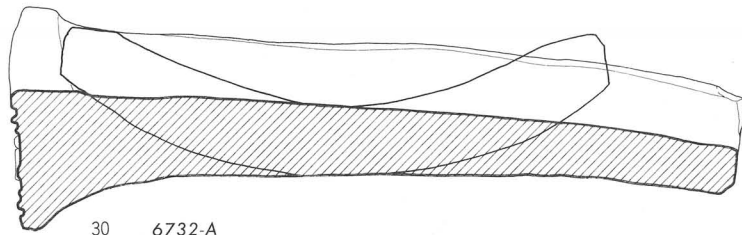

30 6732-A

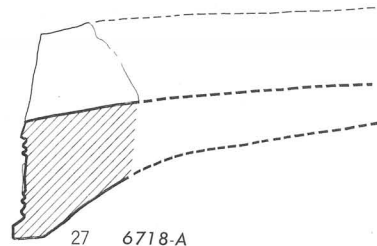

27 6718-A

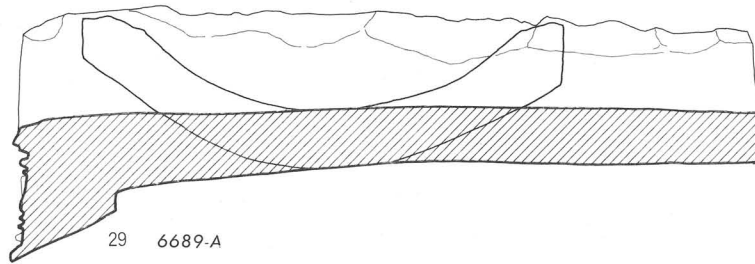

29 6689-A

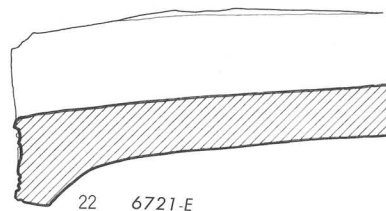

22 6721-E

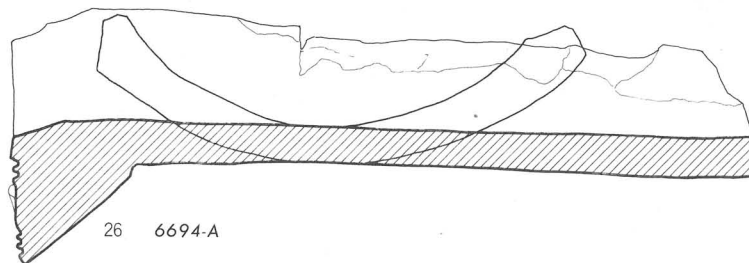

26 6694-A

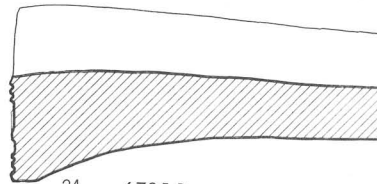

24 6725-B

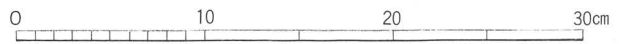



21 6688-A



22 6721-E



23 6668-F



24 6726-B



25 6668-A



26 6694-A



27 6718-A



28 6732-C



29 6689-A



30 6732-A

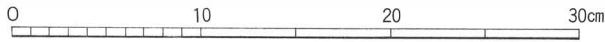
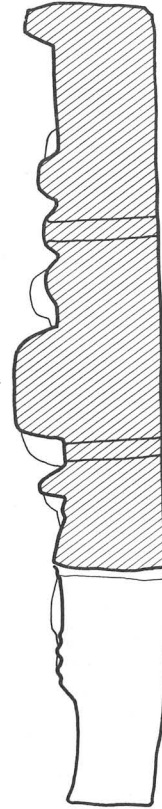



1 : 3

1



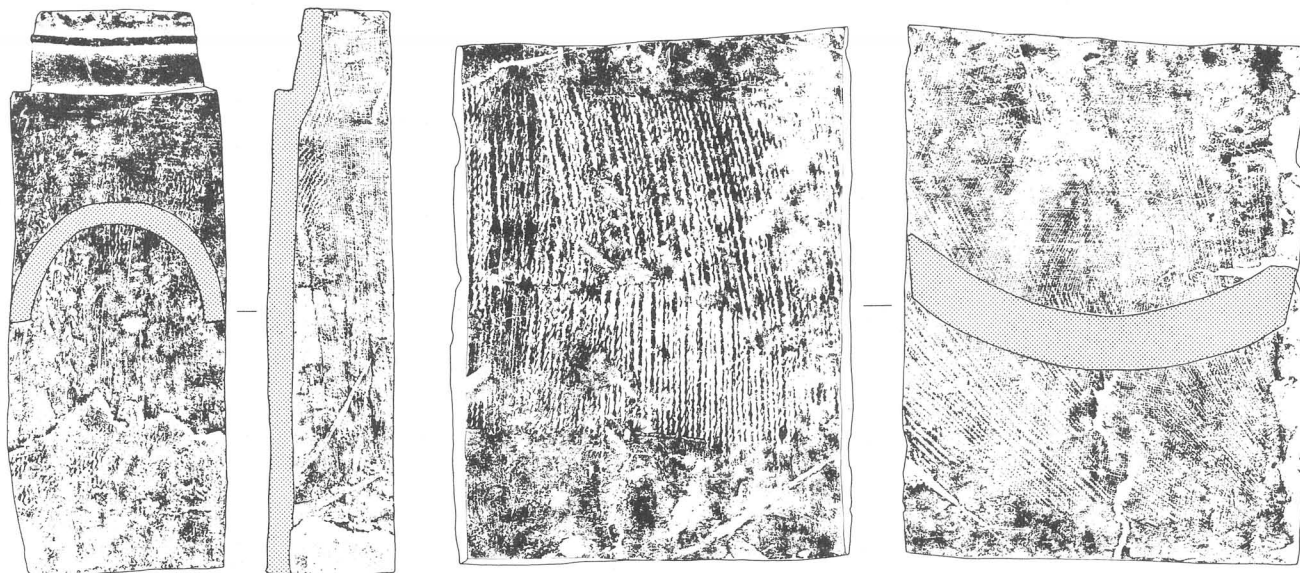

丸瓦

平瓦

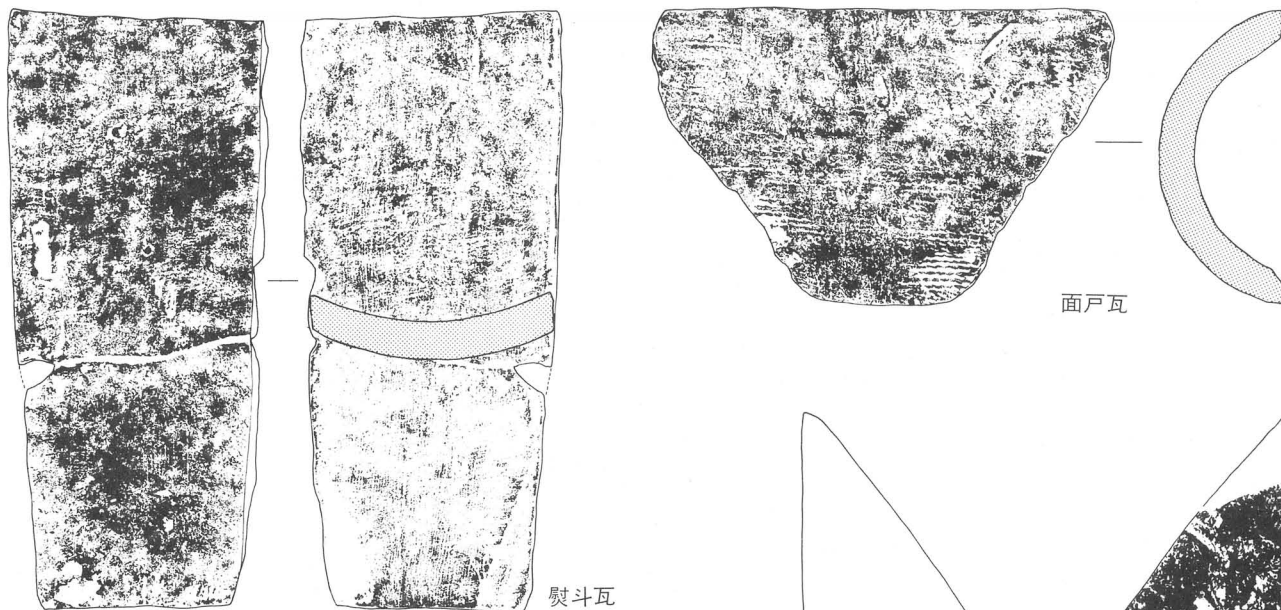

熨斗瓦

面戸瓦

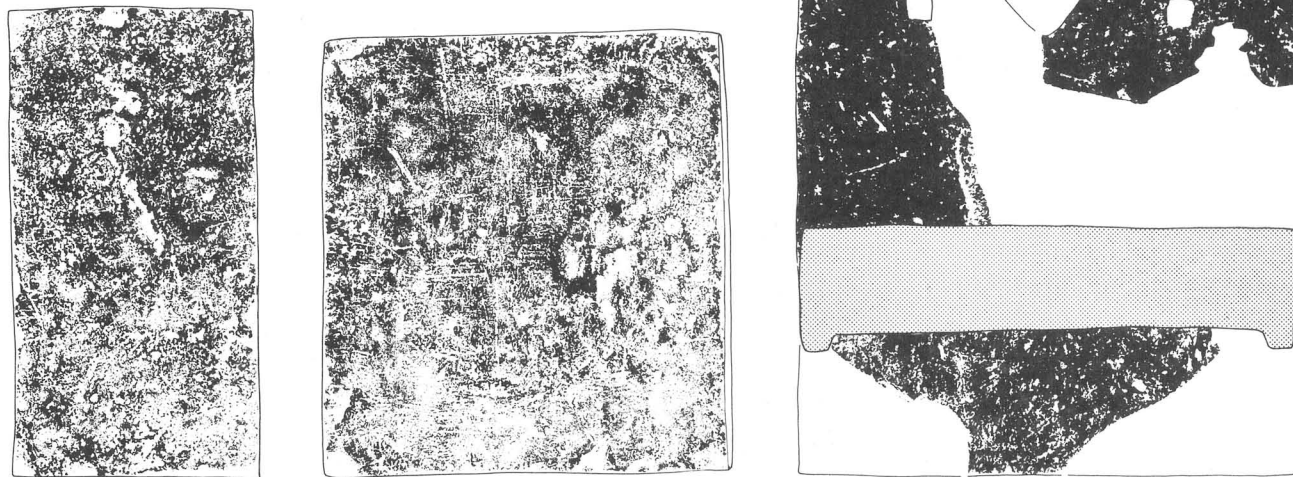

長方埴

方埴

隅木蓋瓦





平瓦

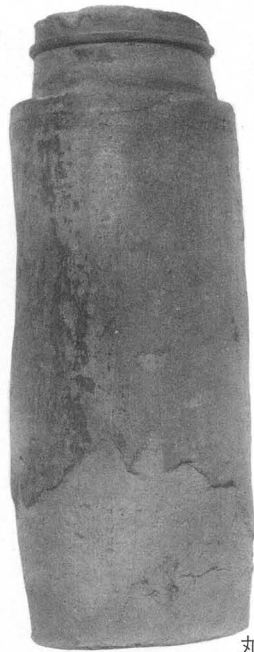

丸瓦

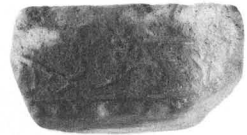

1

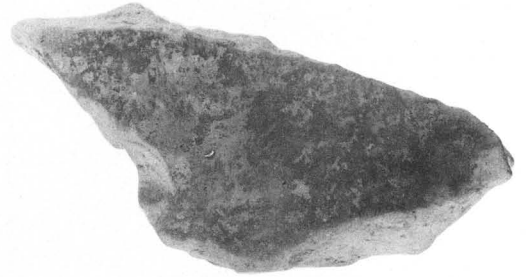

2

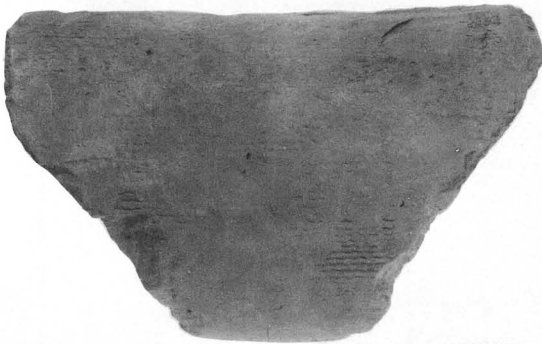

面戸瓦

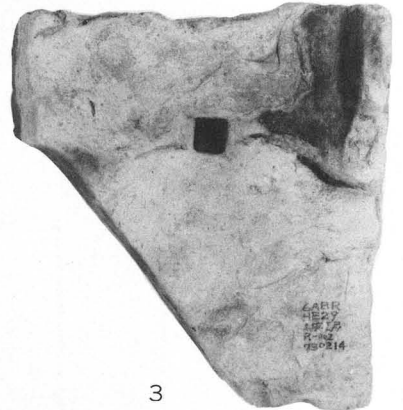
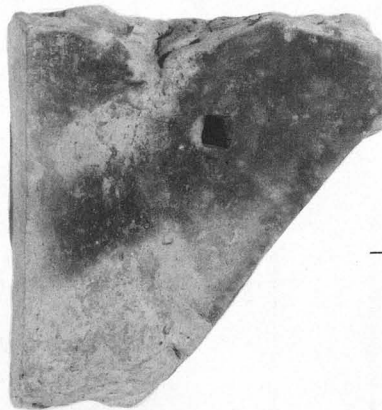

3

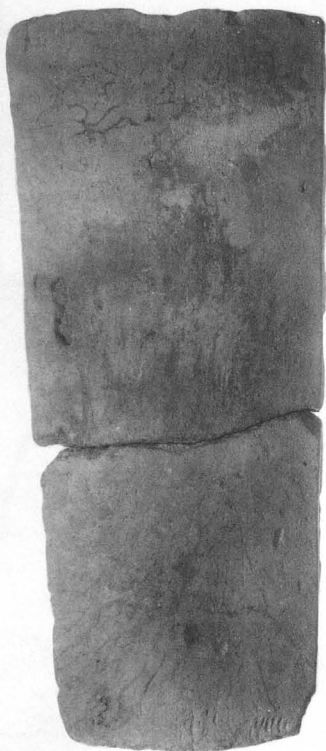

慰斗瓦



長方磚

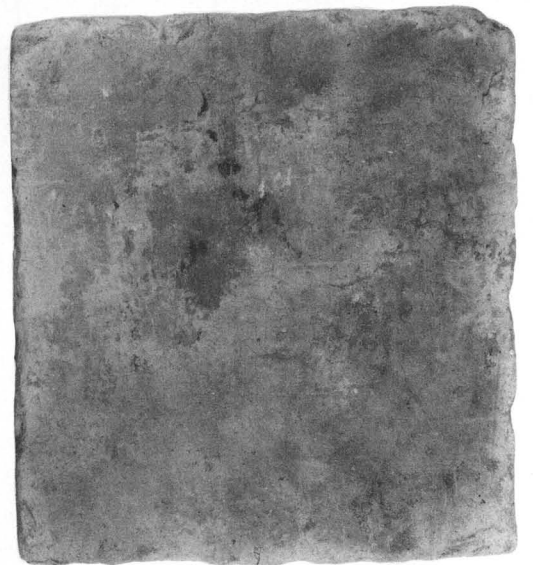
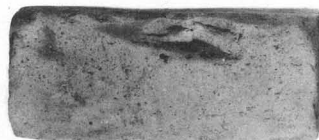

方磚



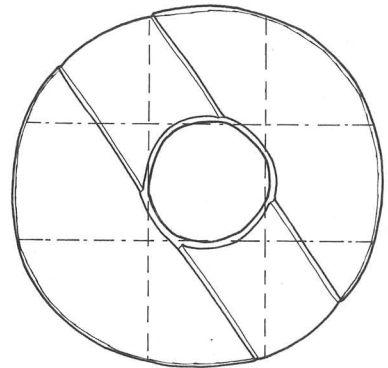
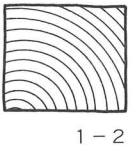
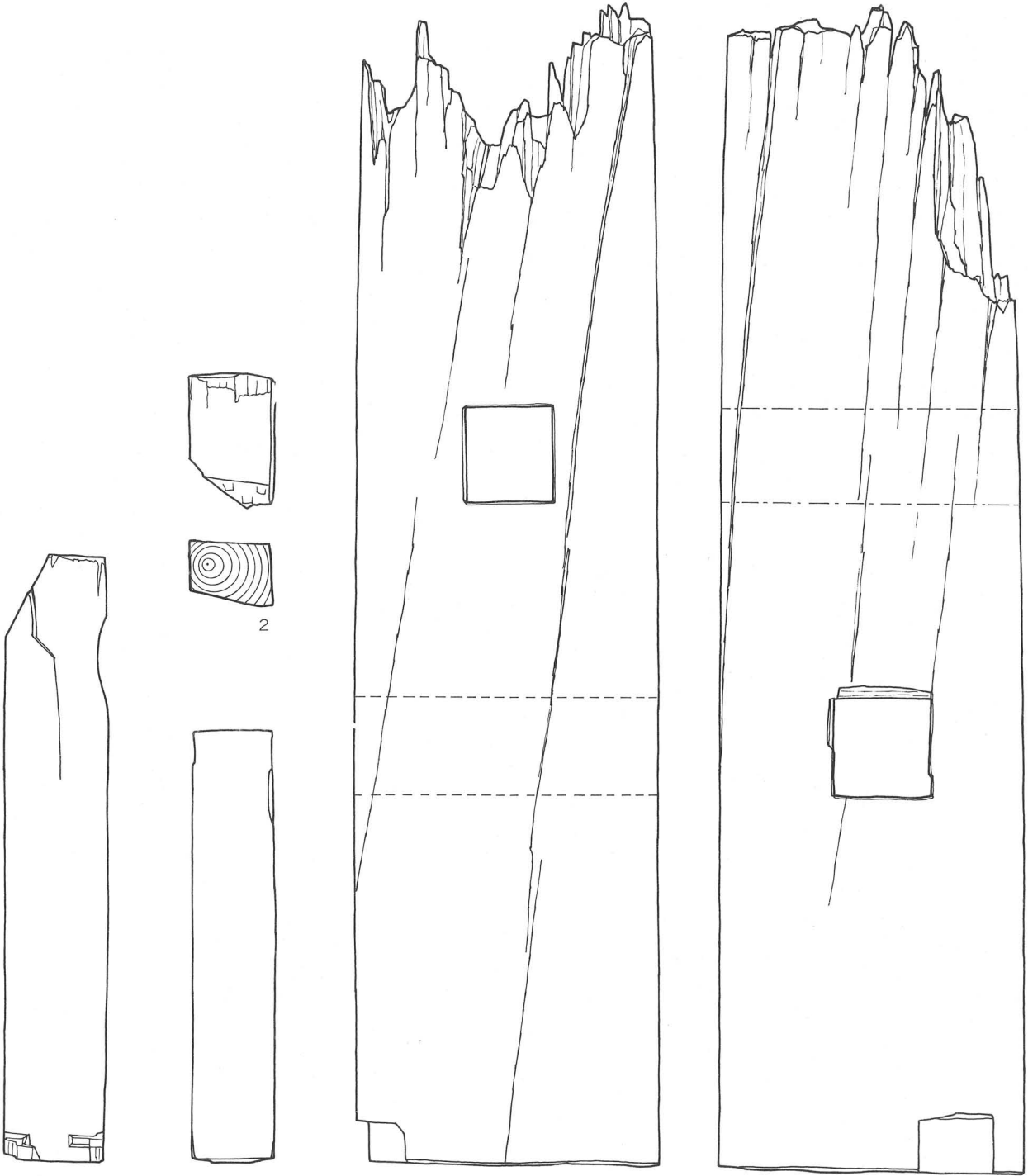



SB7802二四柱穴

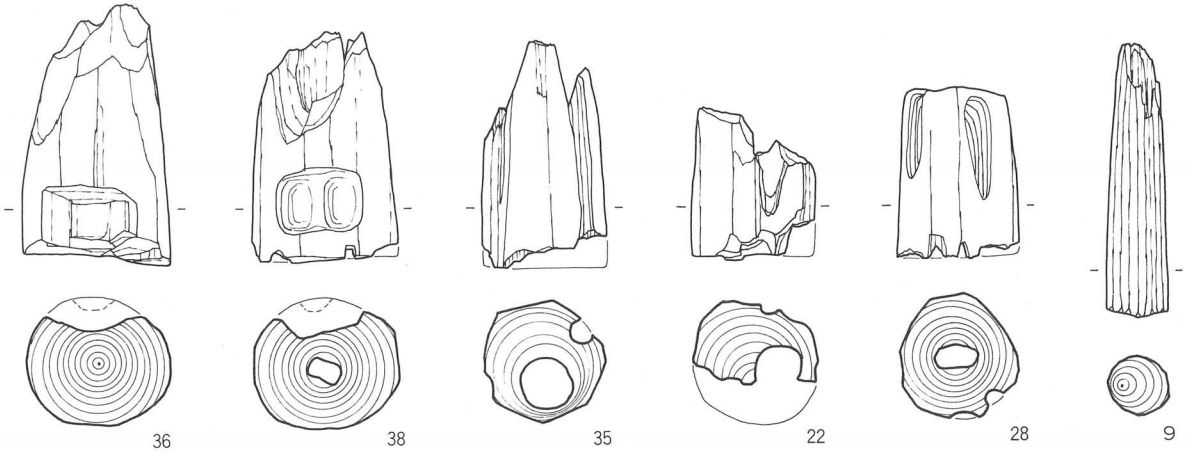

36

38

35

22

28

9

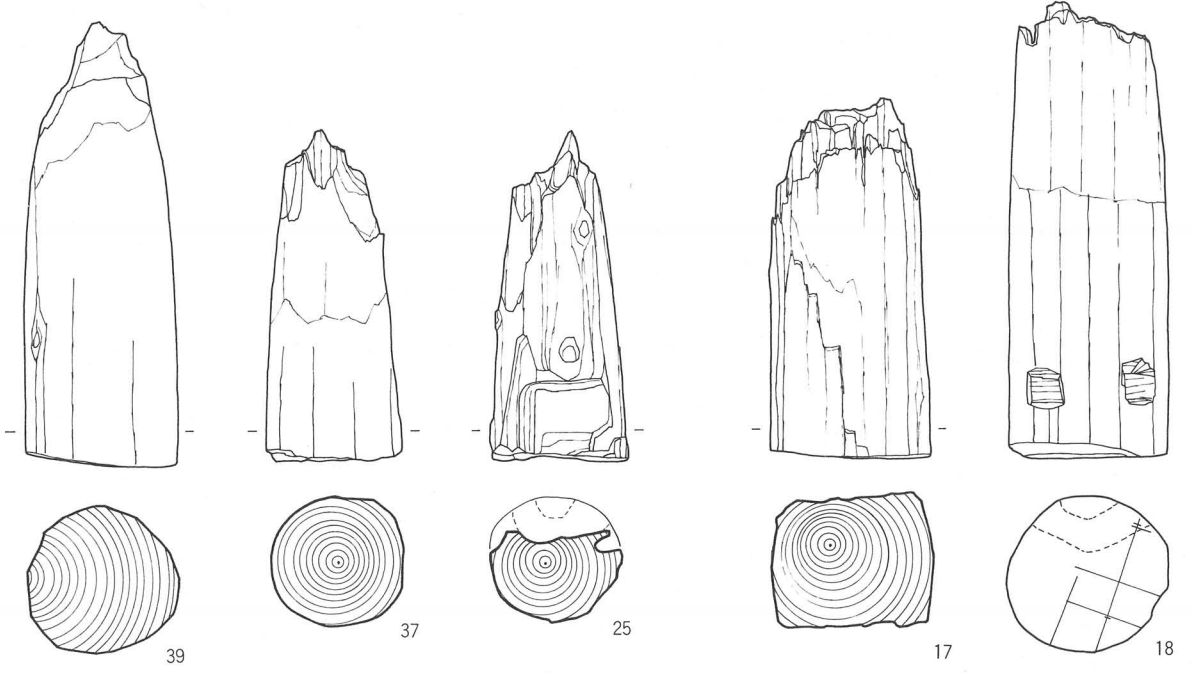

39

37

25

17

18

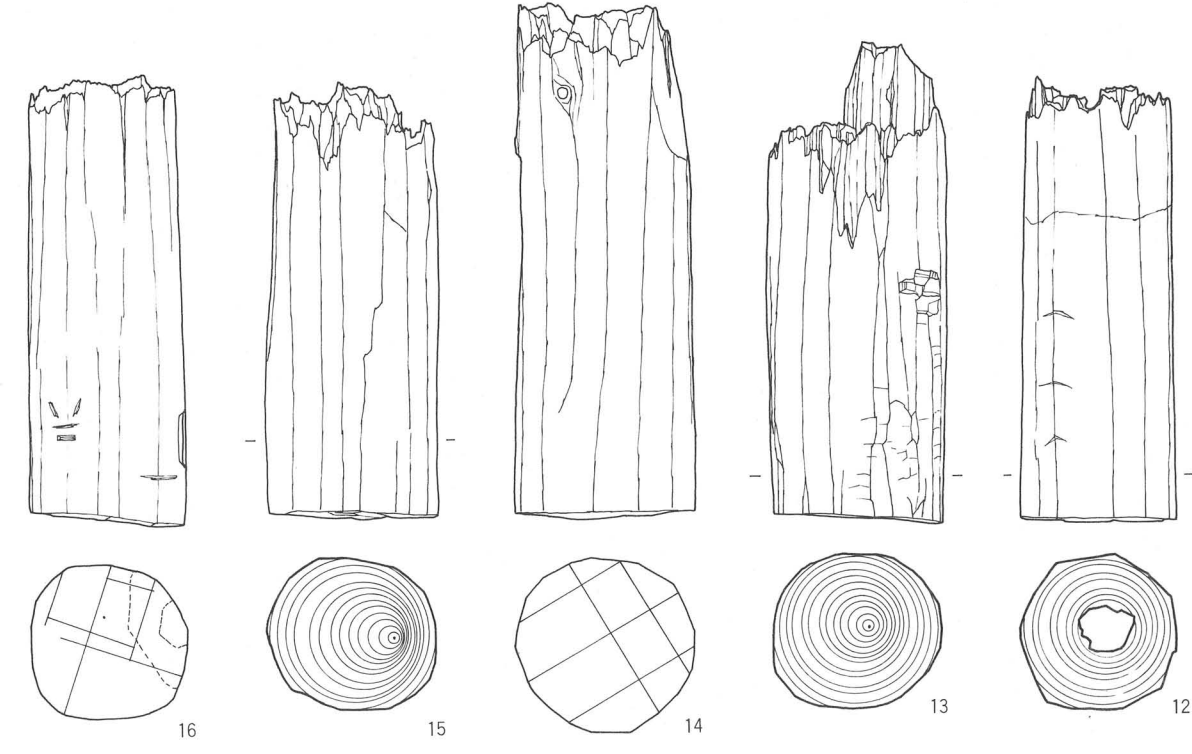

16

15

14

13

12





16



13



14



9



38



37



39



22



25



36



35



28



17

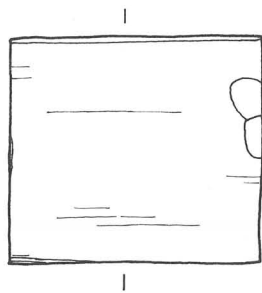

11

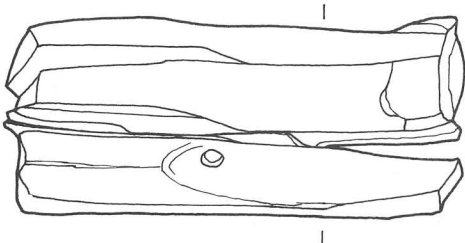

32



33

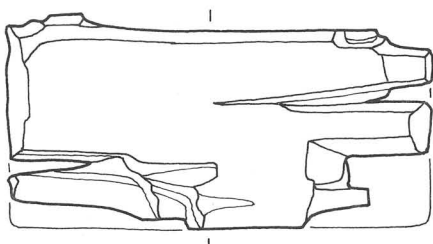

30

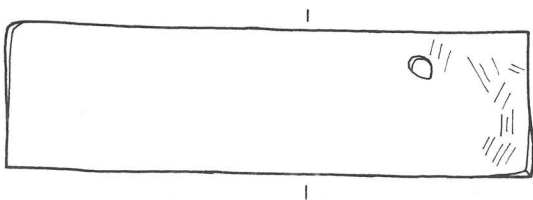

40

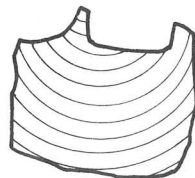
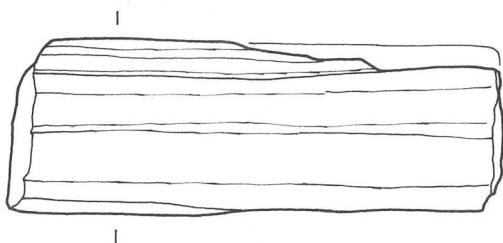

31



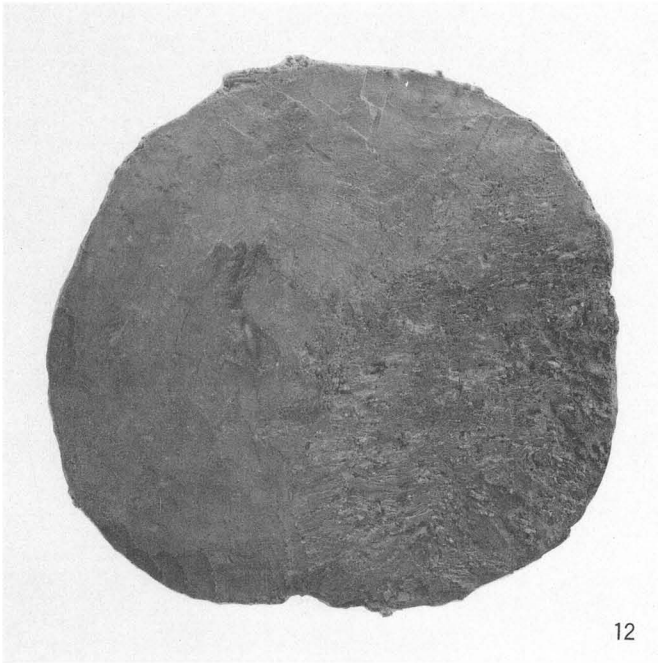

12

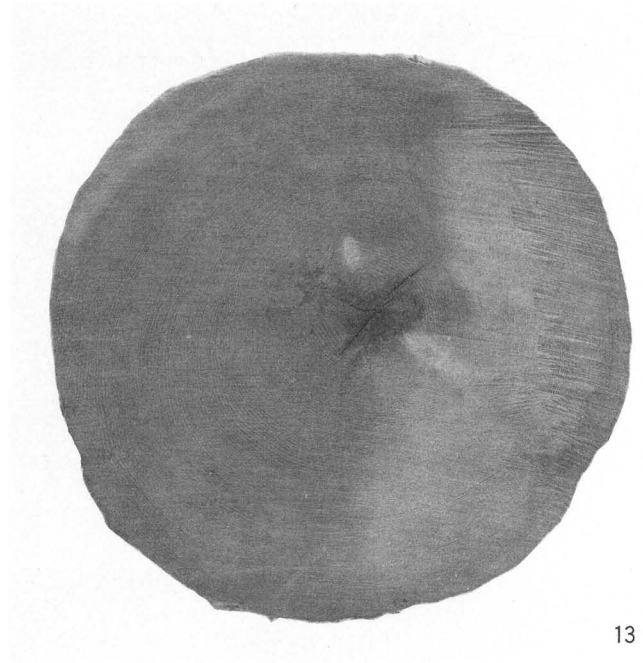

13



12



14

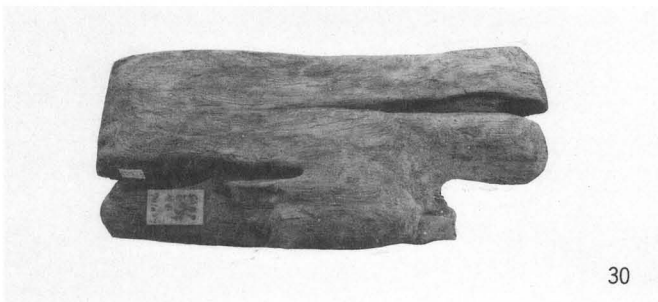

30

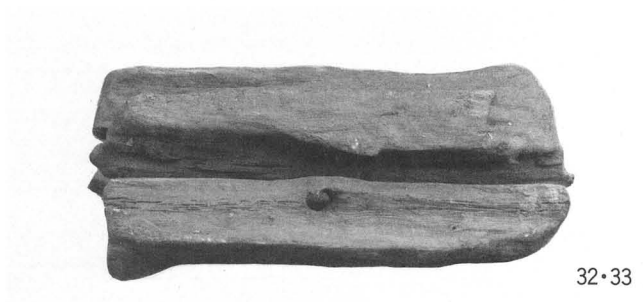

32・33

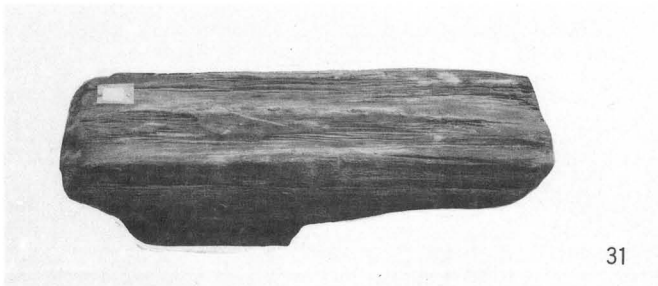

31

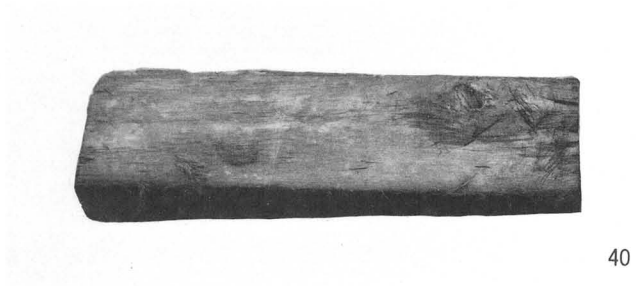

40

柱根 13: 鋸切断 12・14: 手斧切断 1 : 6
 礎板 30~33: SB6660 40: SB3768 1 : 10

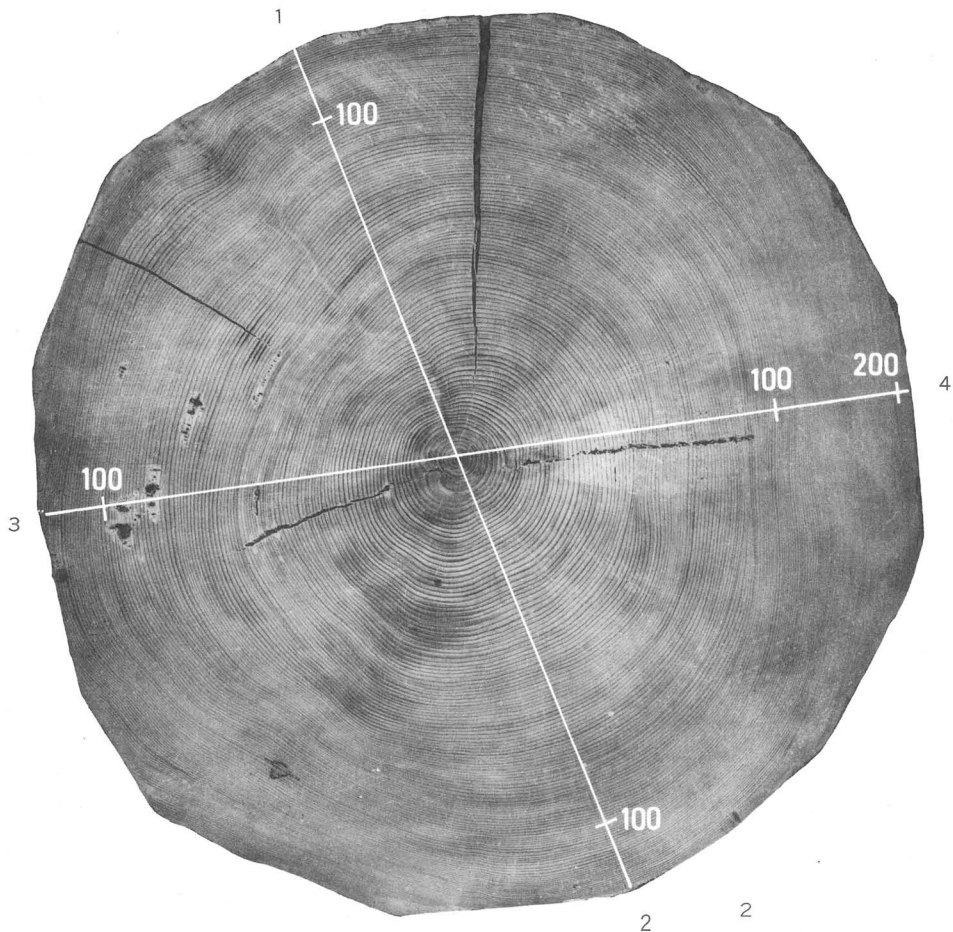
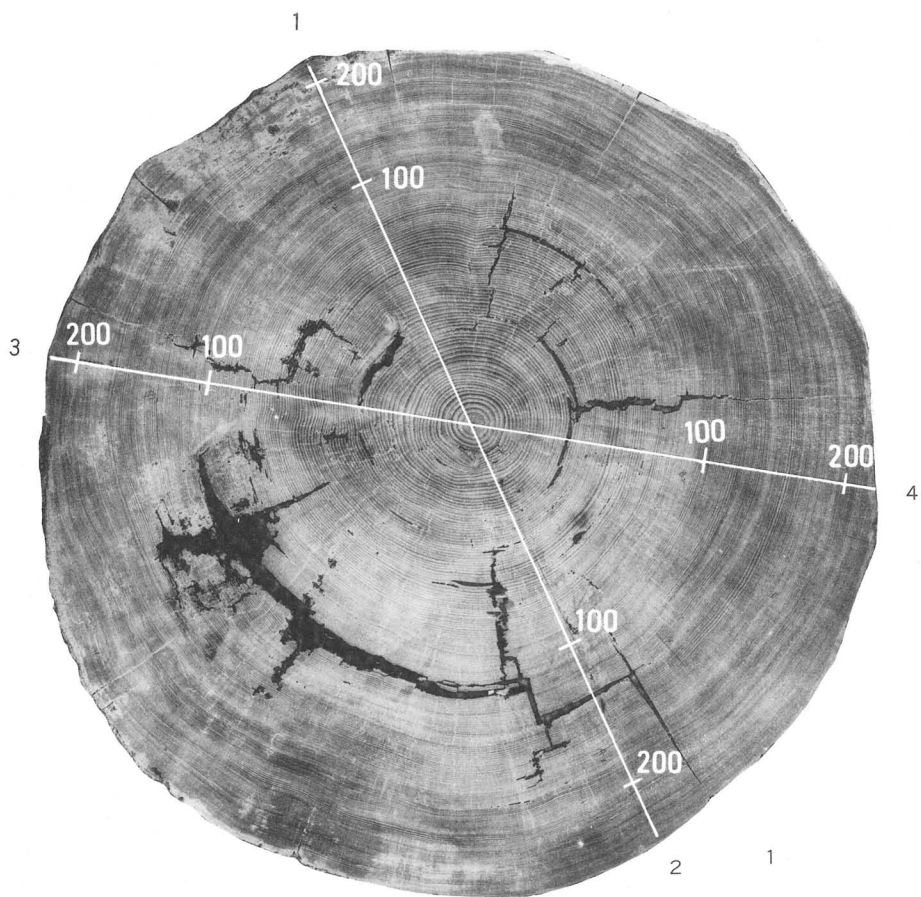

ヒノキ (chamaecyparis)

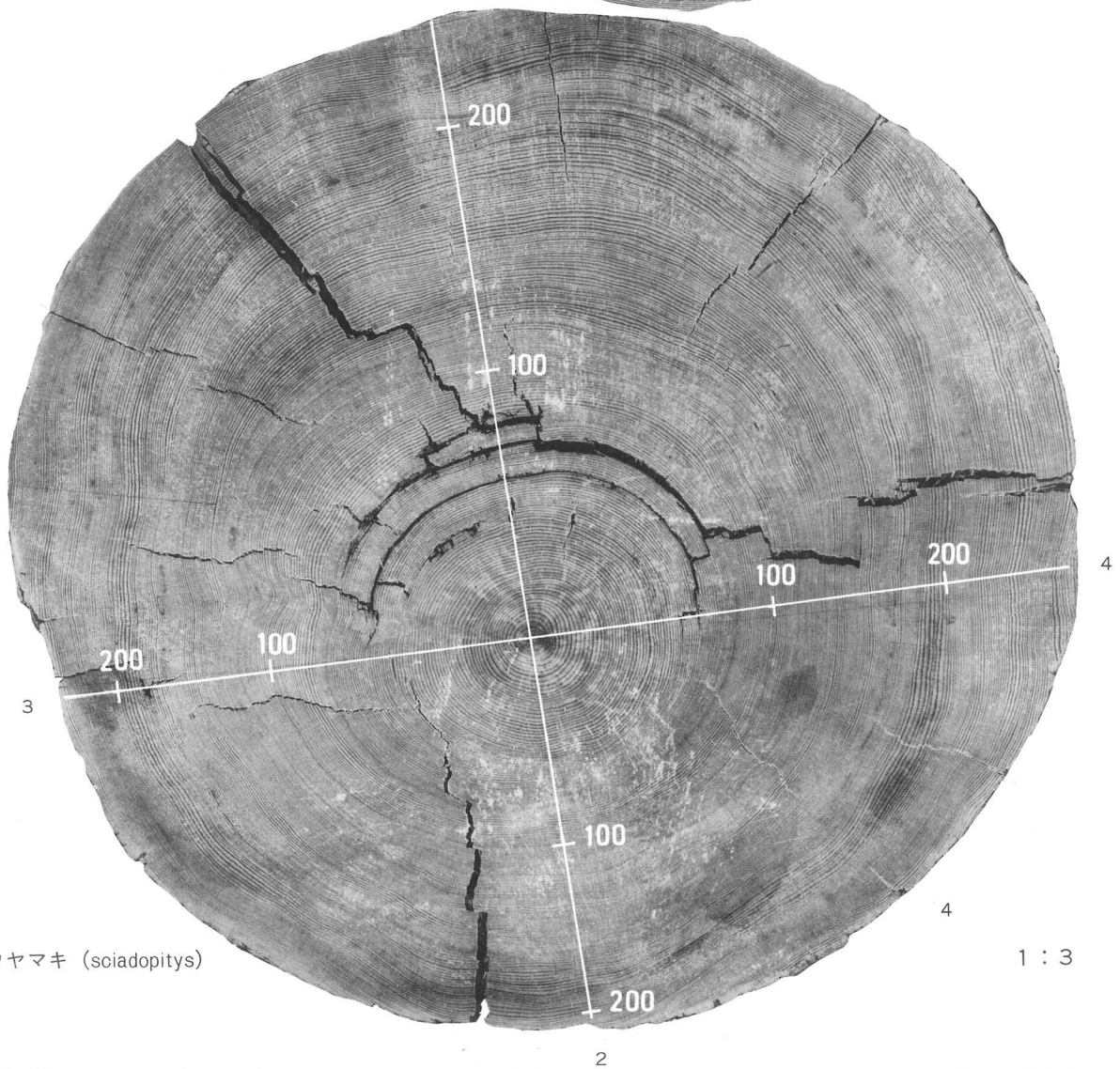
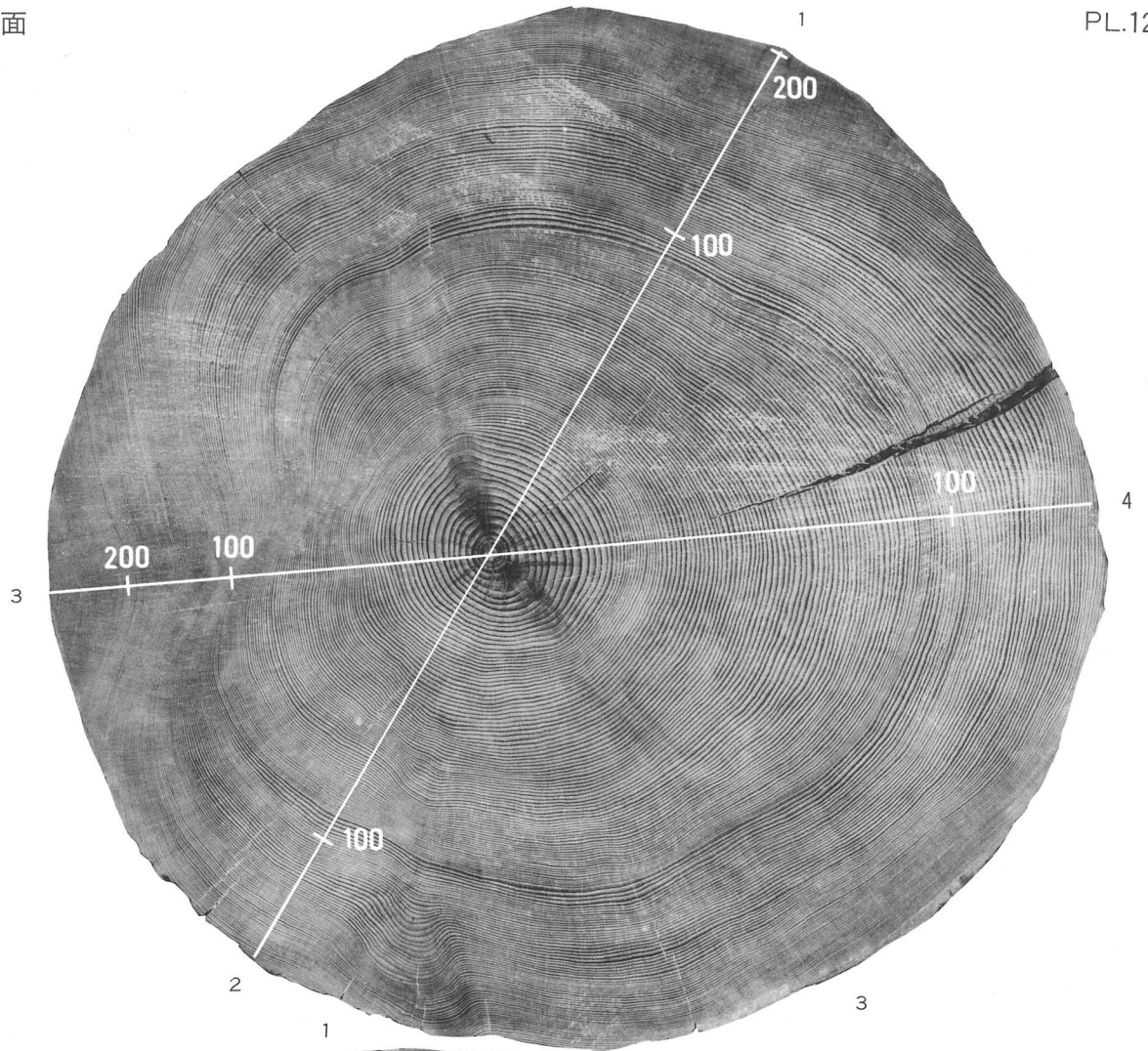

コウヤマキ (sciadopitys)

1 : 3

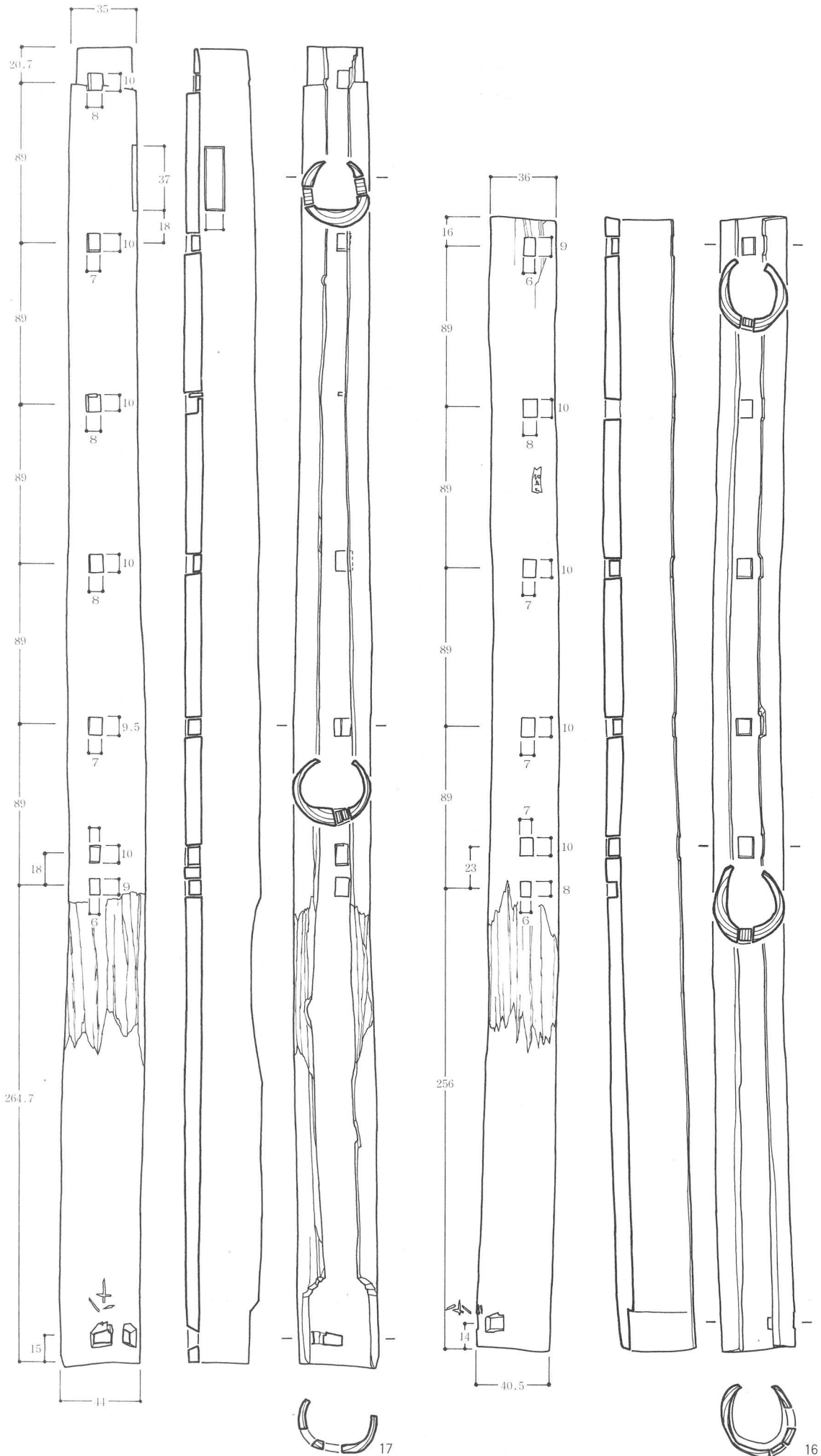

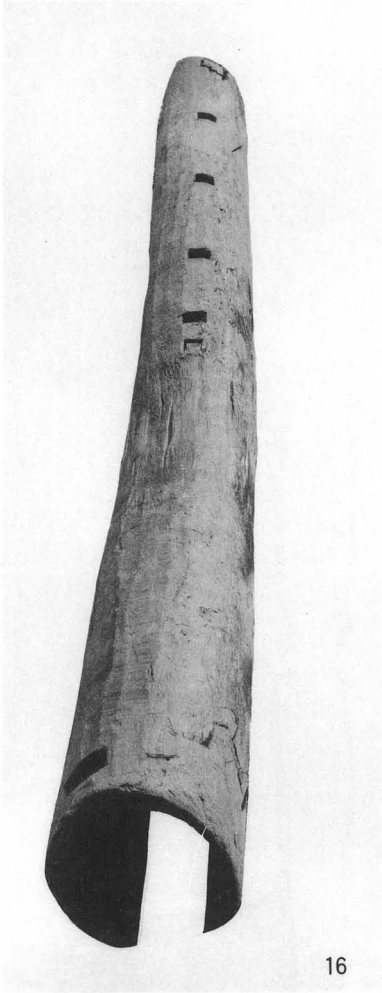

16

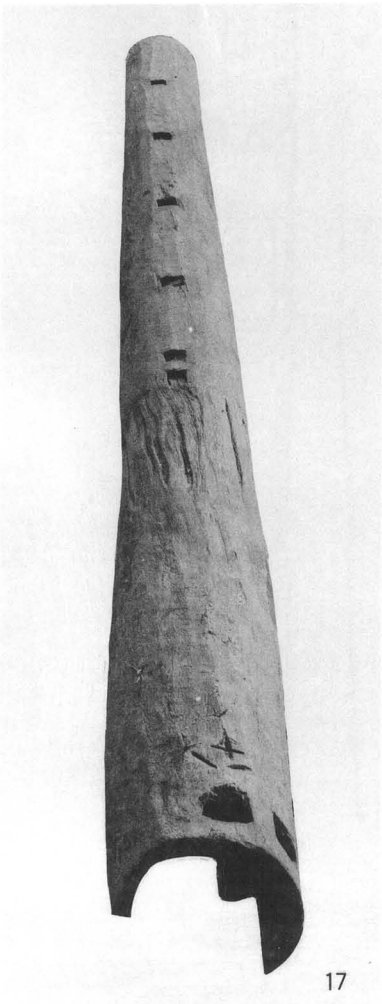

17



17

16

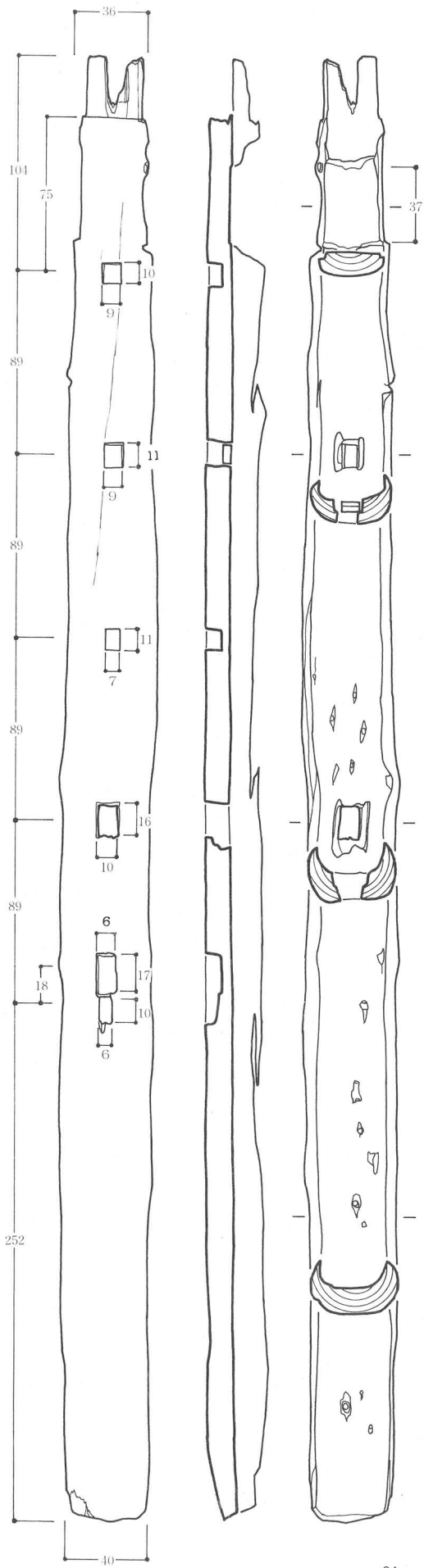

24

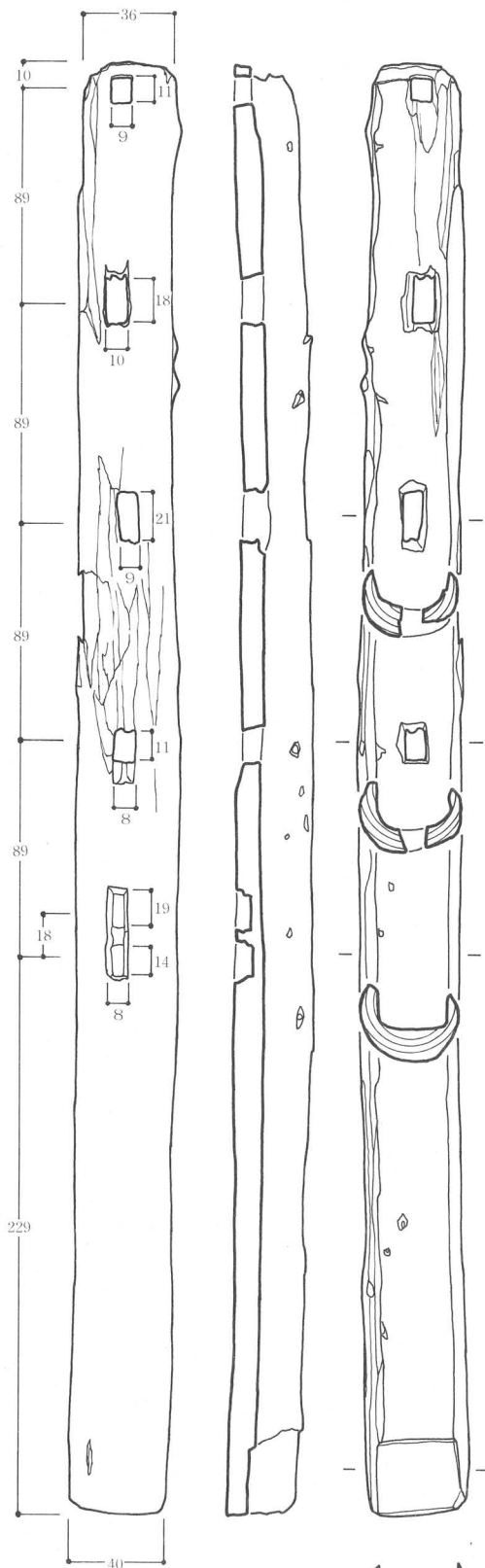

23



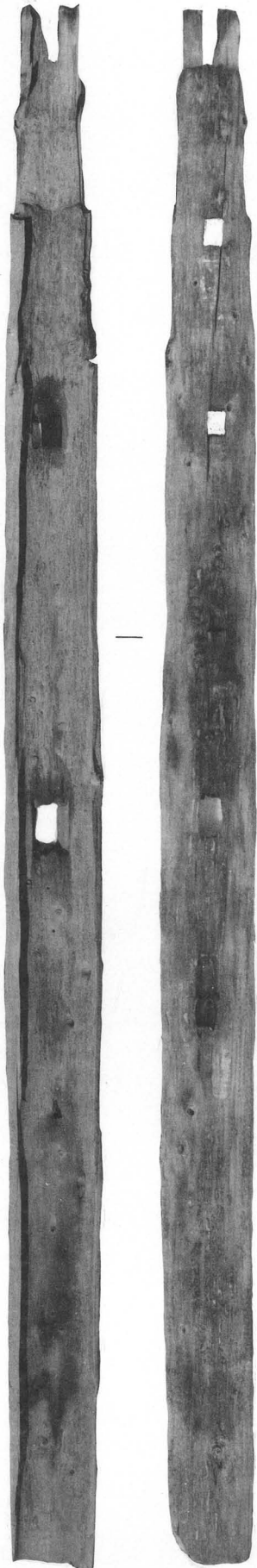

24

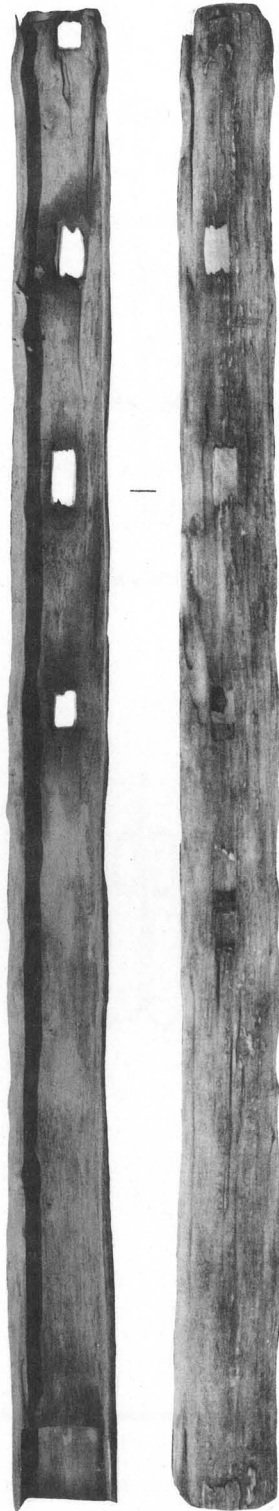

23

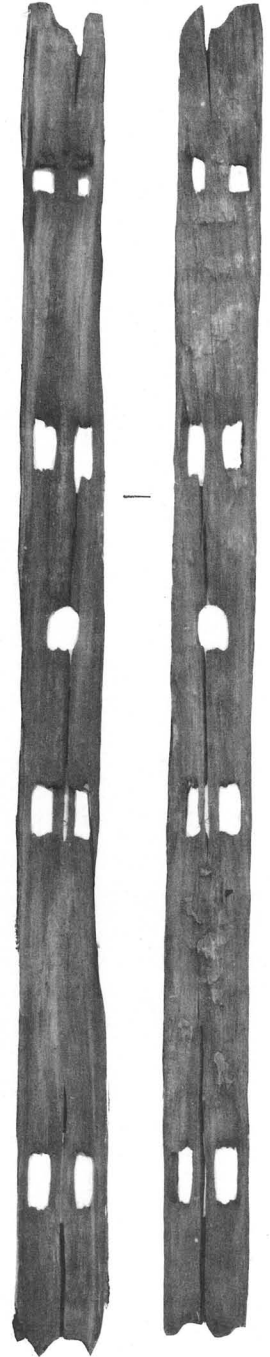

20

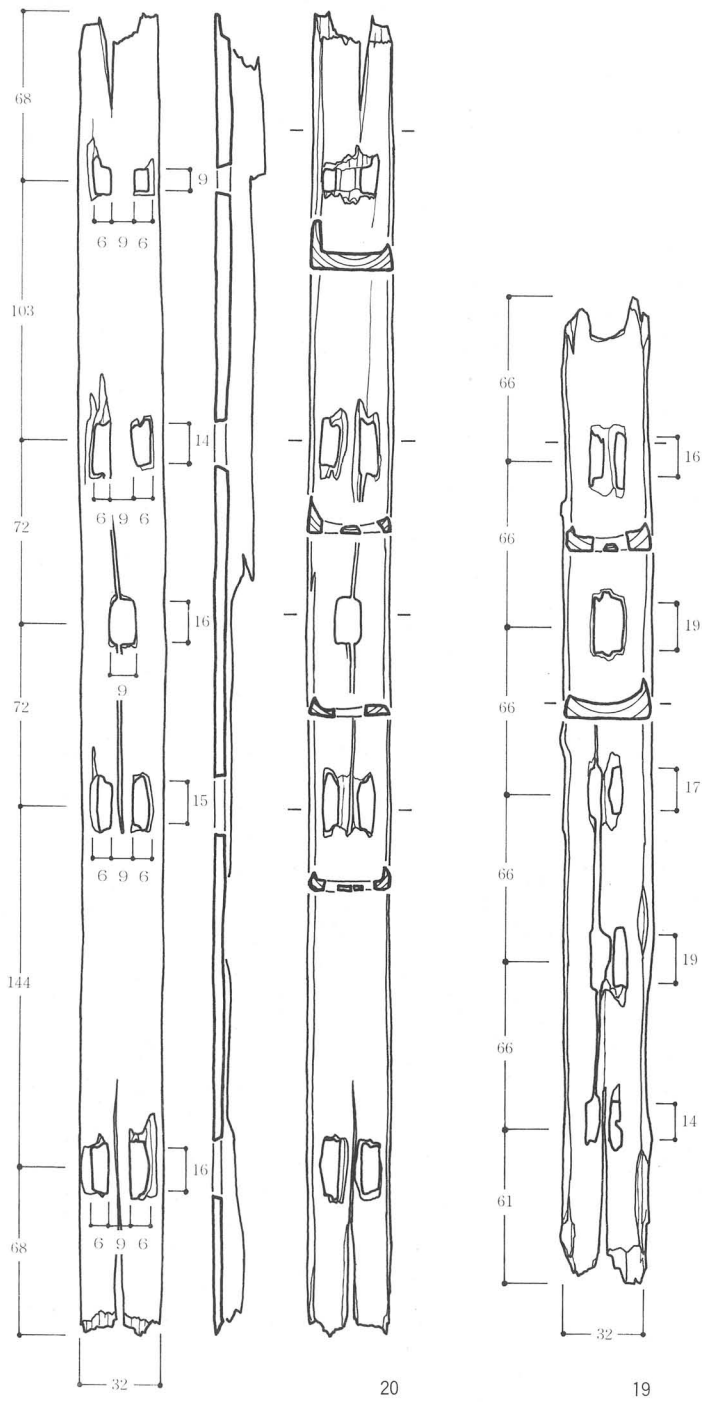

木桶細部

PL.124

貫穴 17

間渡穴 16

刻書 16

間渡穴 17

エツリ穴 20

刻書 17

間渡穴 17

柄穴 20

刻書 16

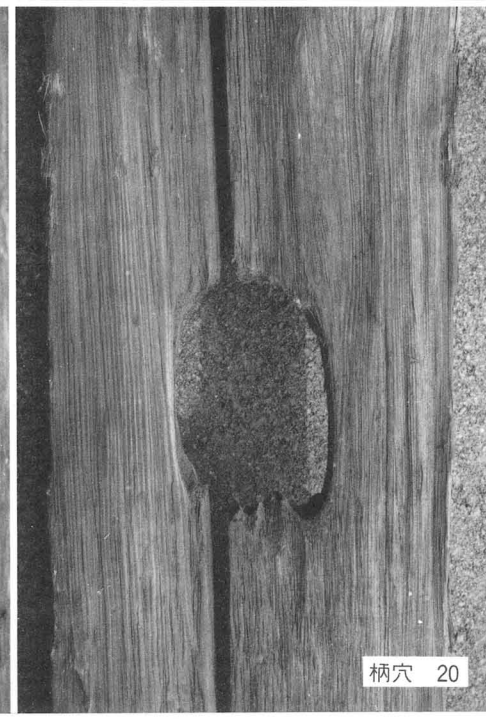
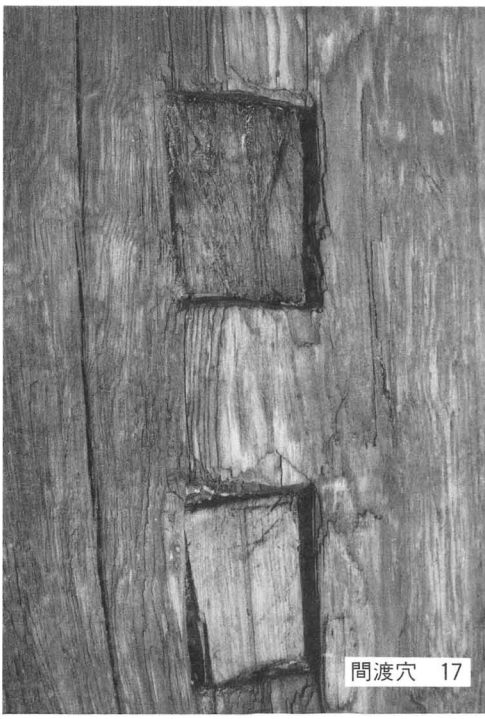
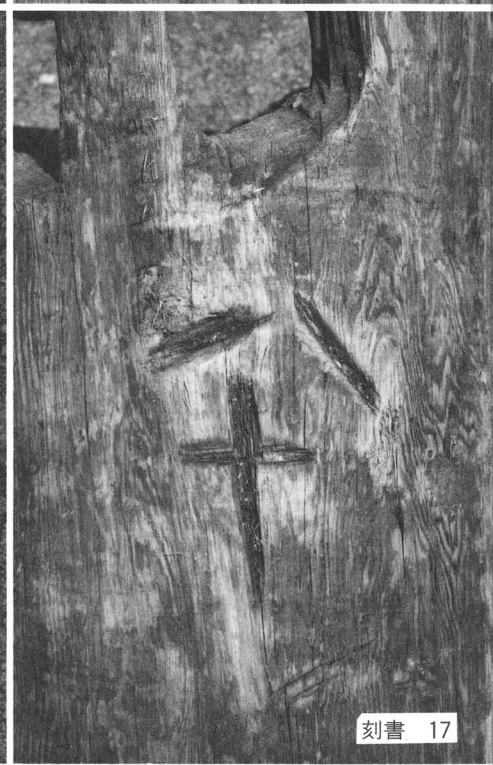
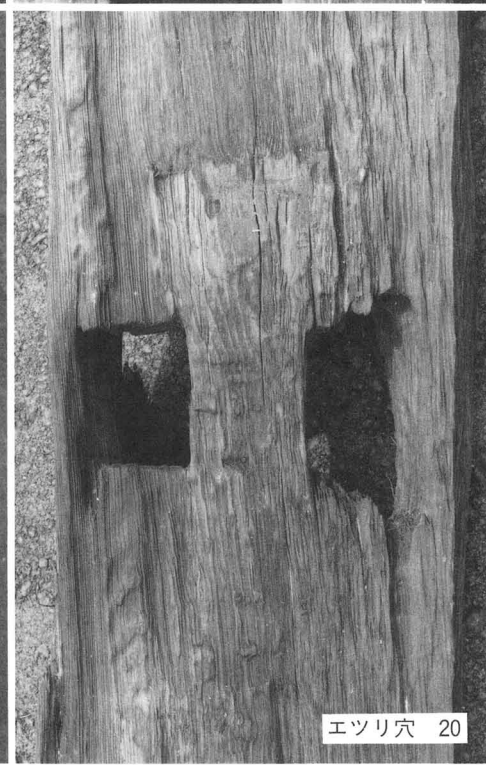
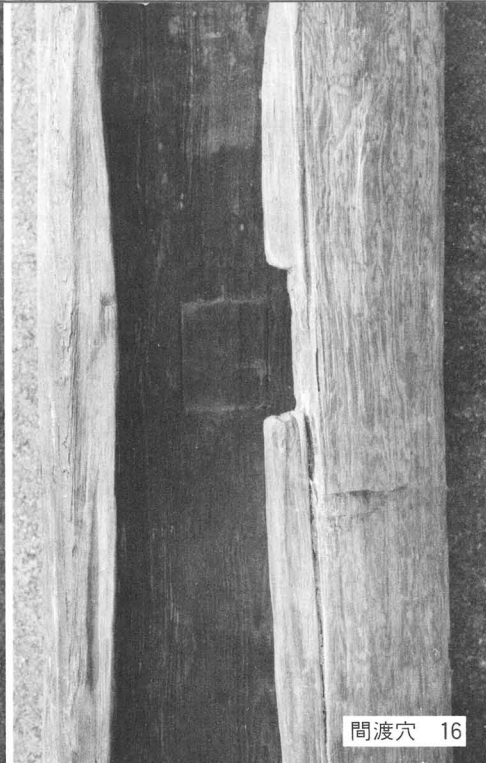

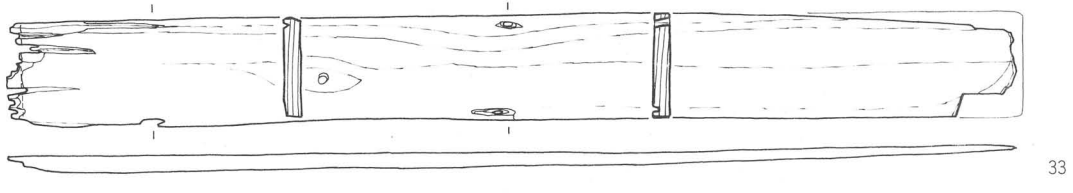
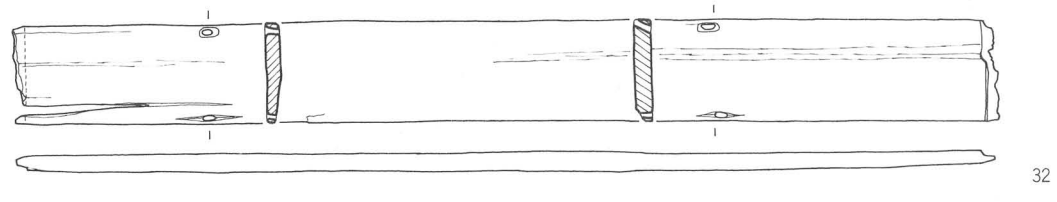
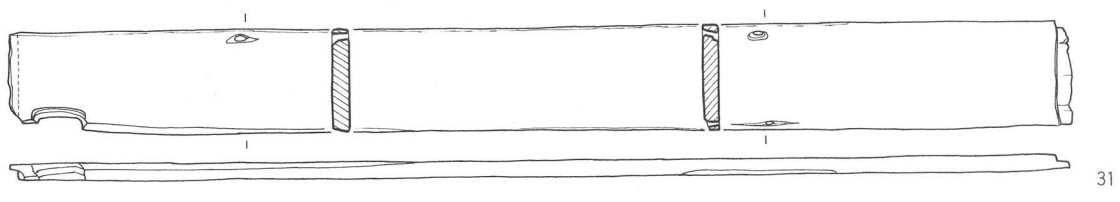
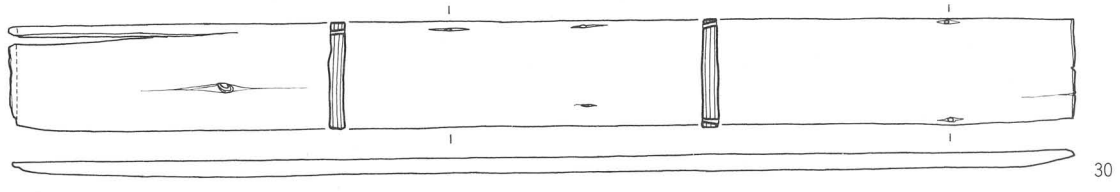
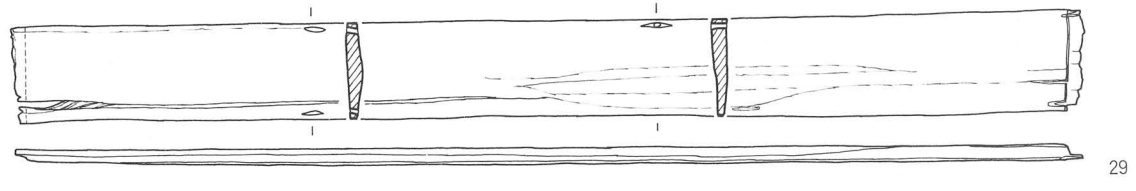
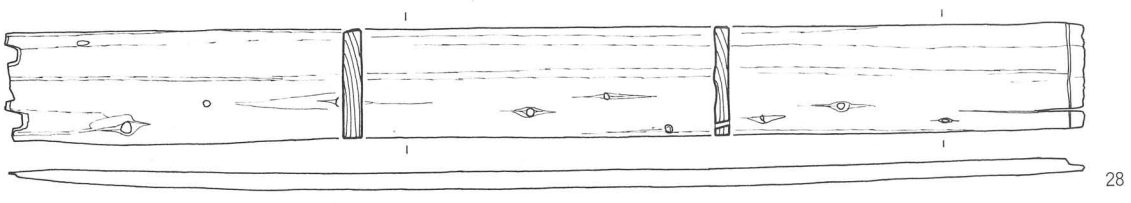
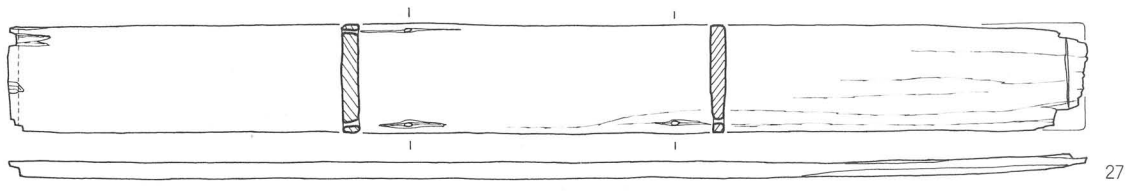
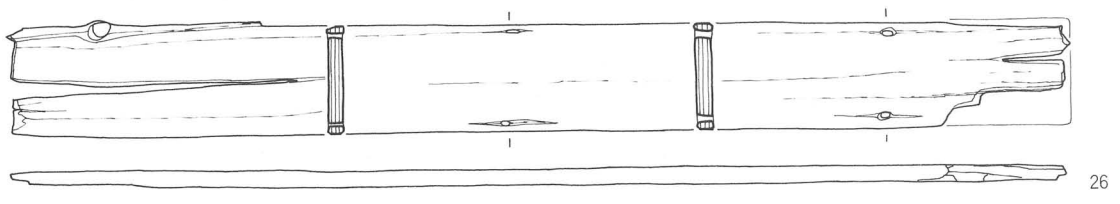
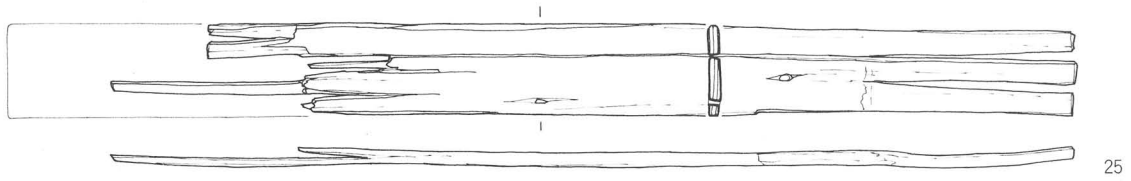

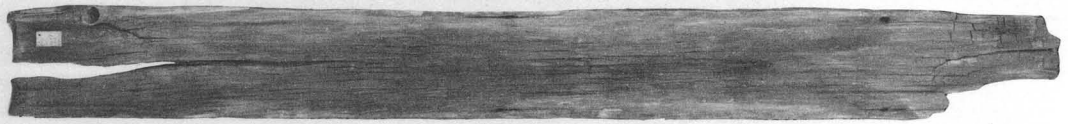

2



3

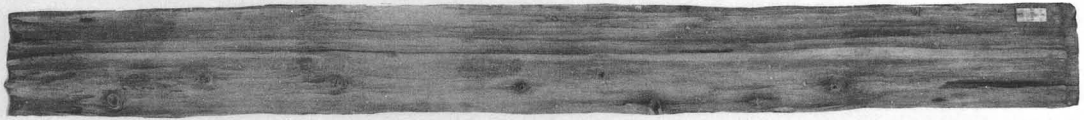

4

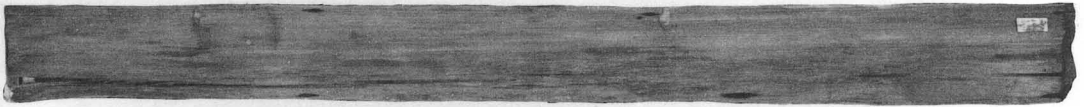

5

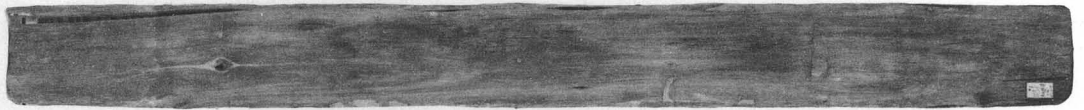

6



7

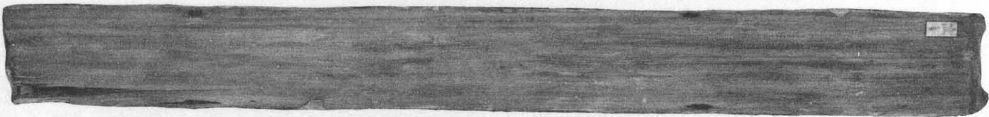

8

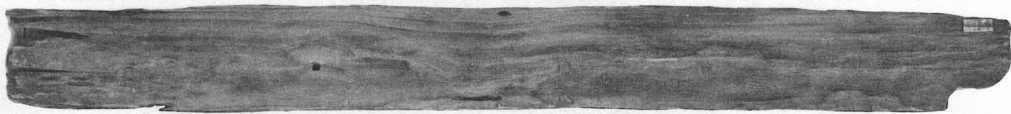

9

1 : 20

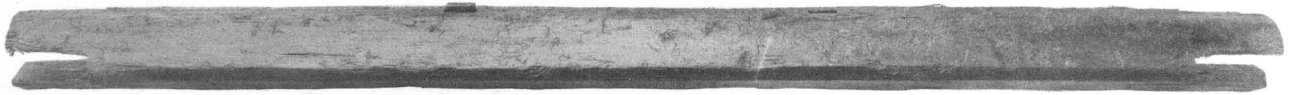

1 第4段北



2 第4段南



3 第4段西



4 第4段東



5 第2段北



6 第2段南



7 第2段西



8 第2段東

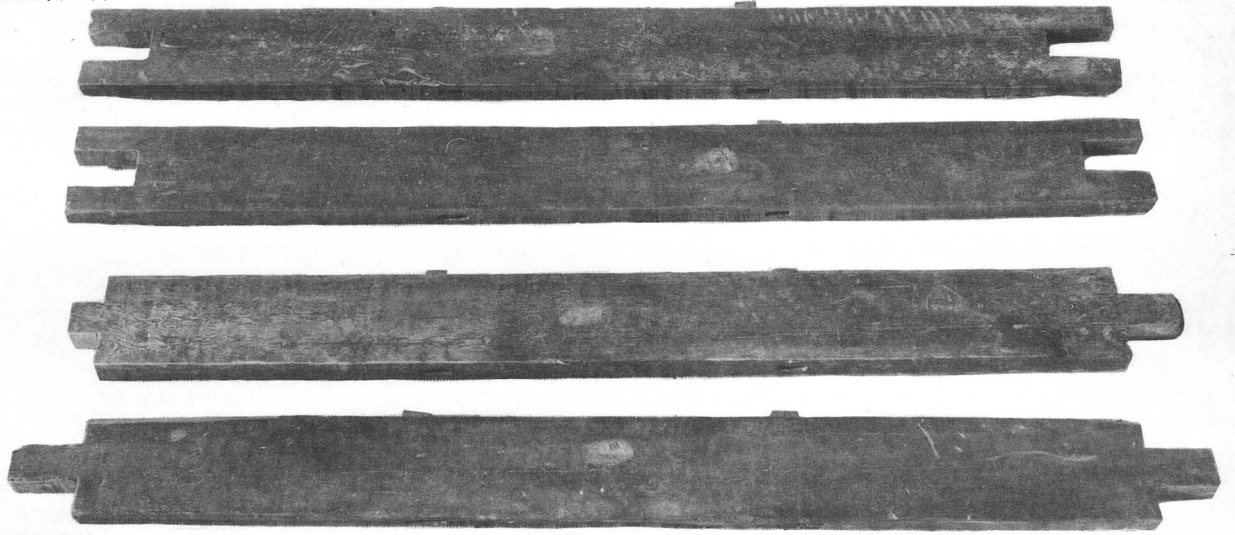

1 第3段板枠

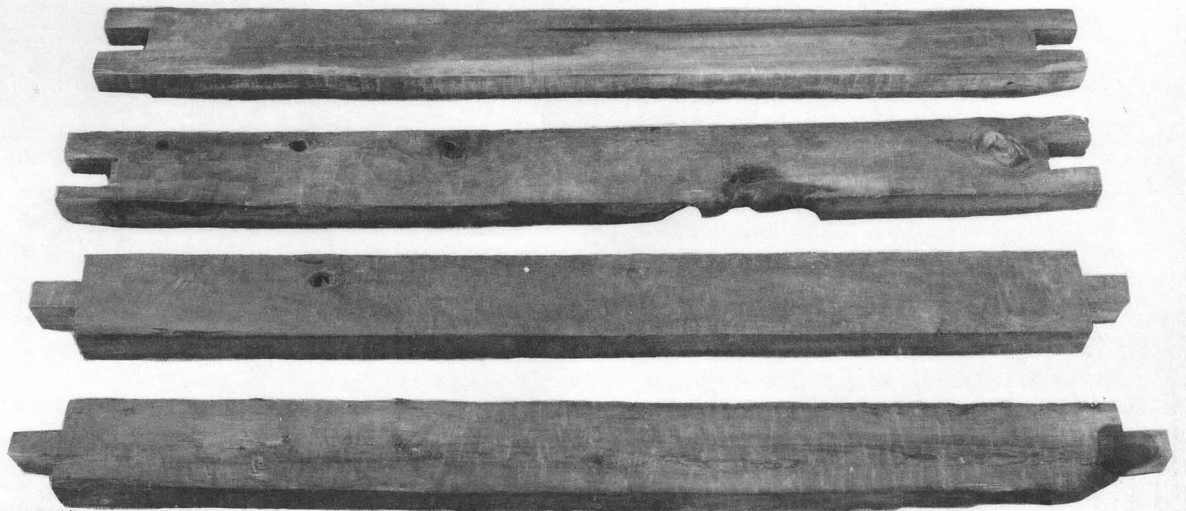

2 第4段板枠



3 墨書番付

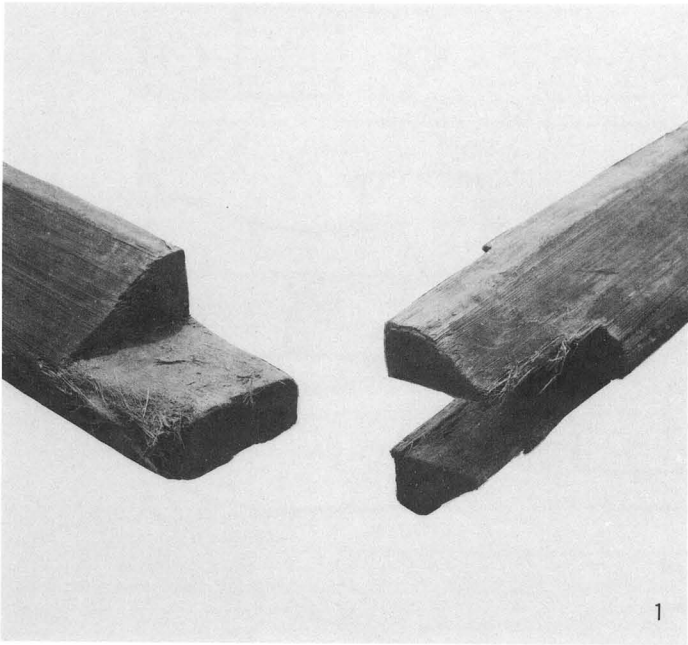

1

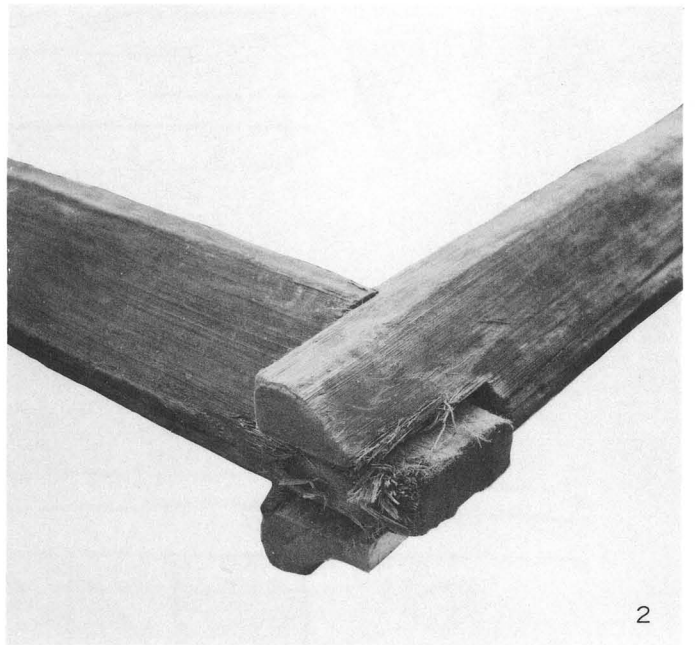

2

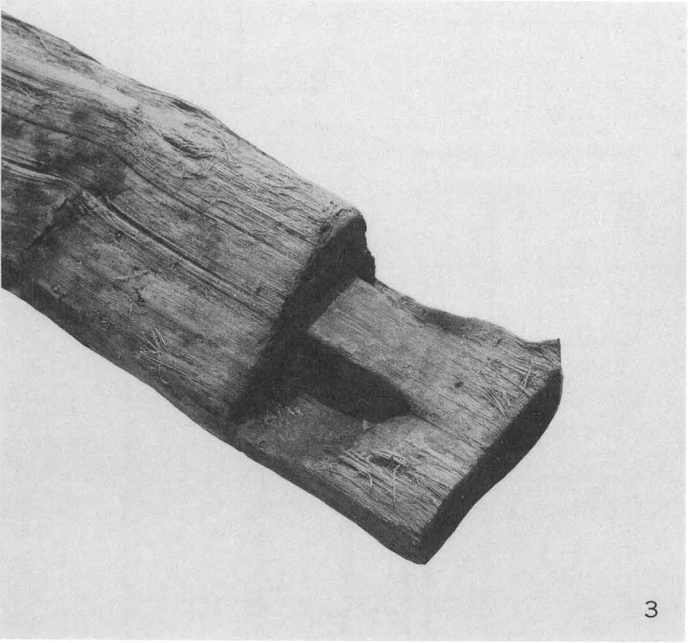

3

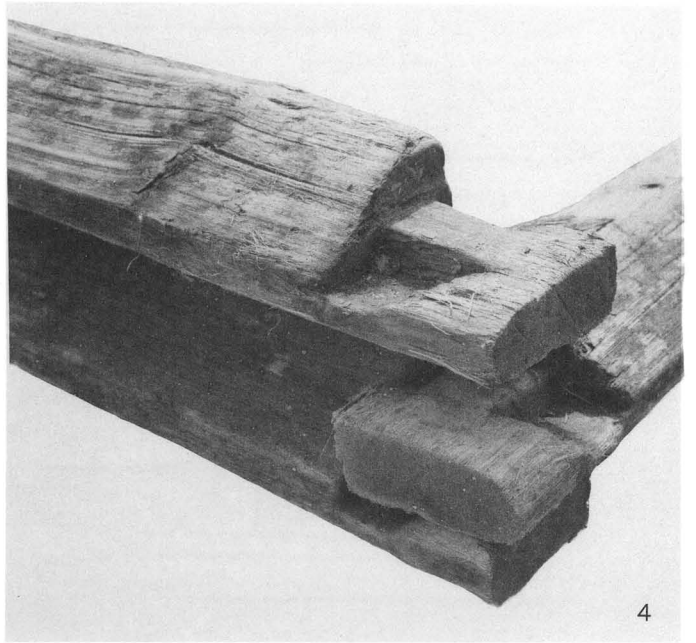

4

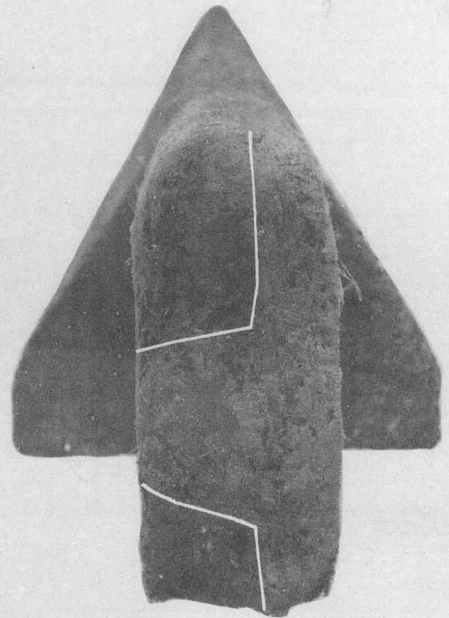
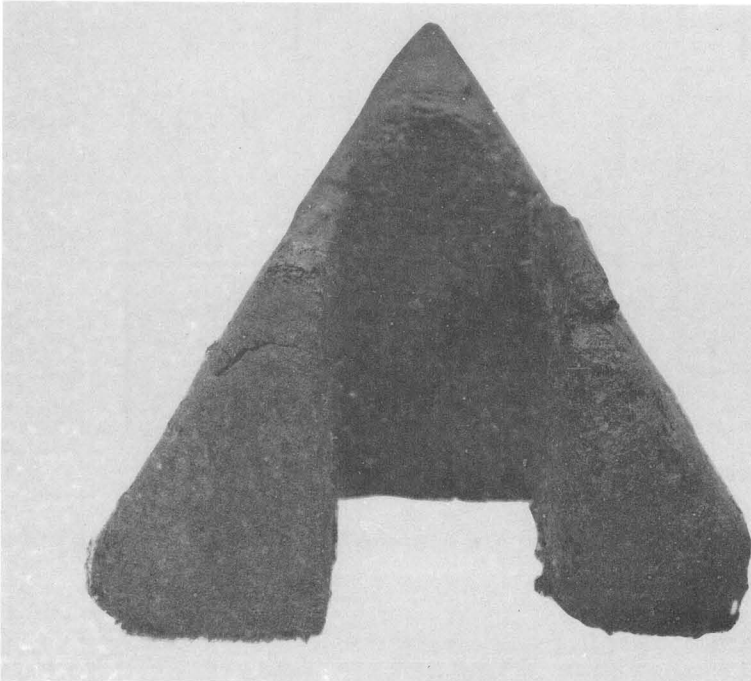

5

1 井戸枠転用時の仕口, 2 同左組上
 3 当初仕口痕跡, 4 同左組上
 5 木口の状況

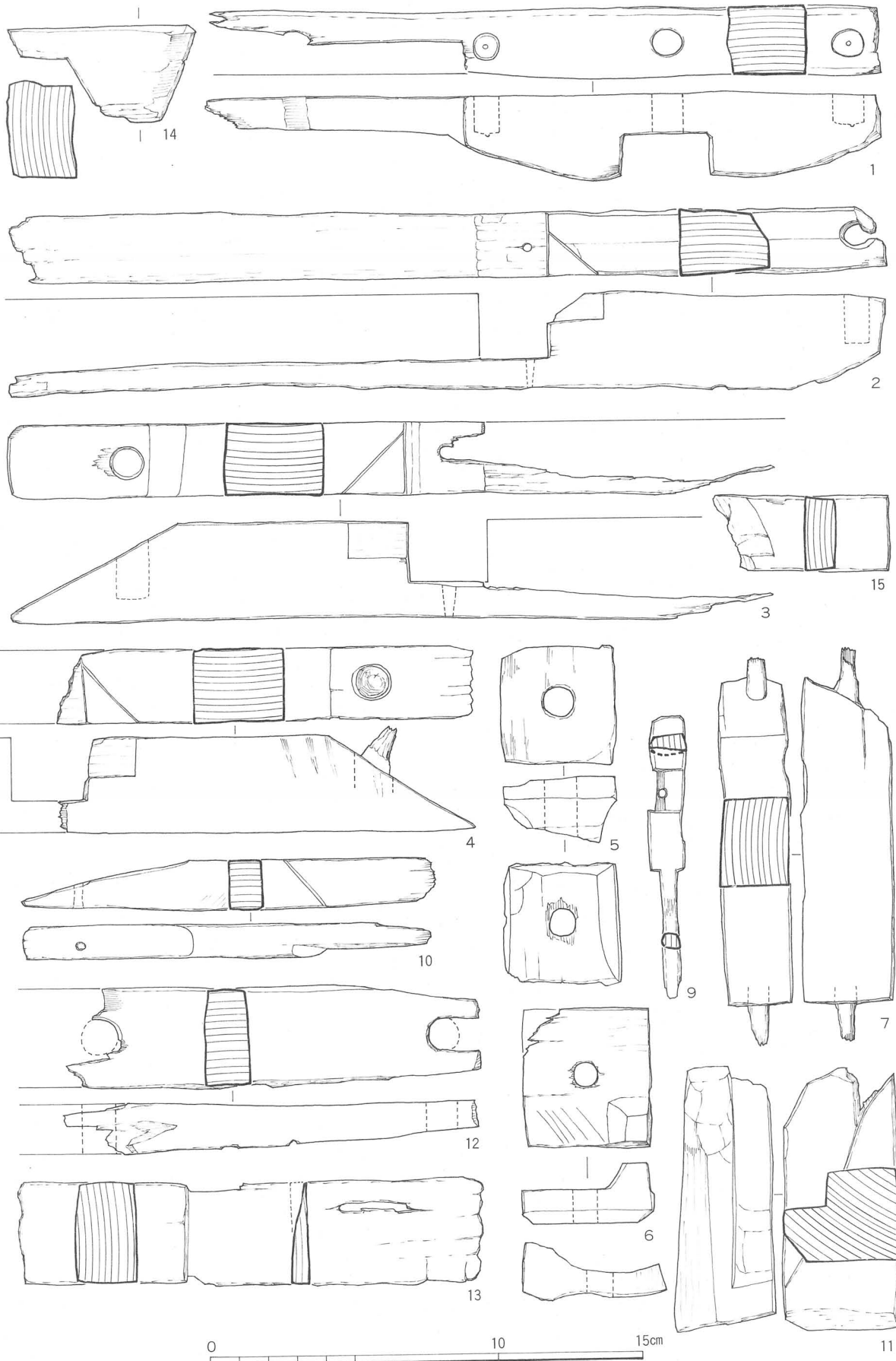

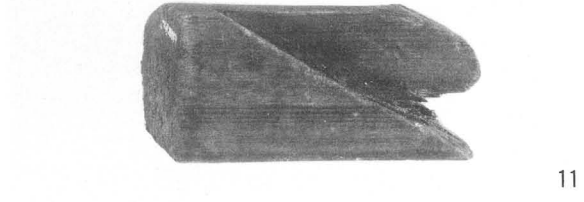
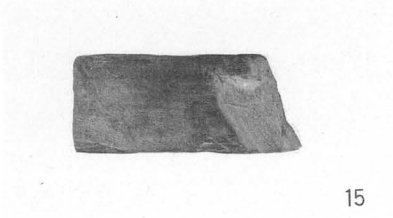
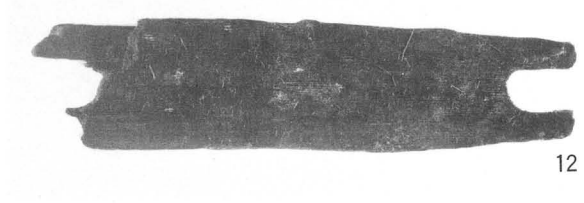
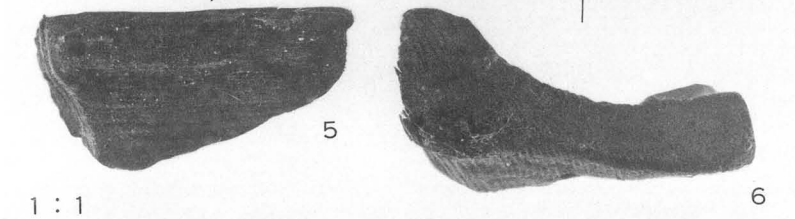
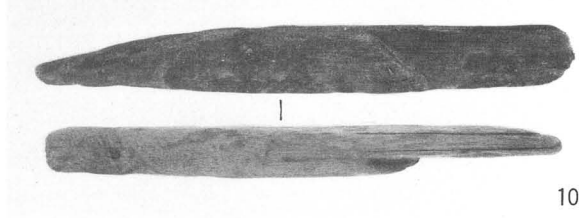
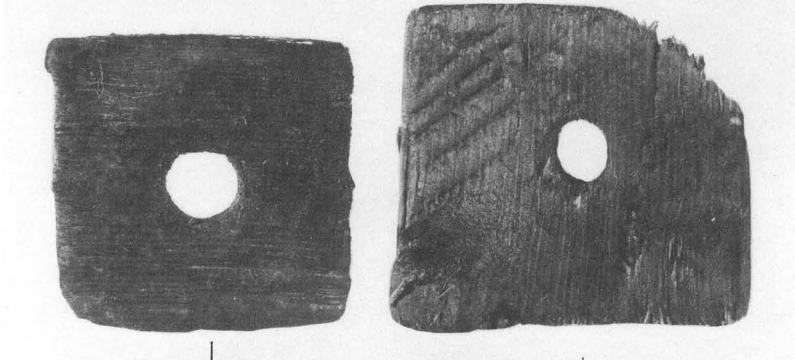
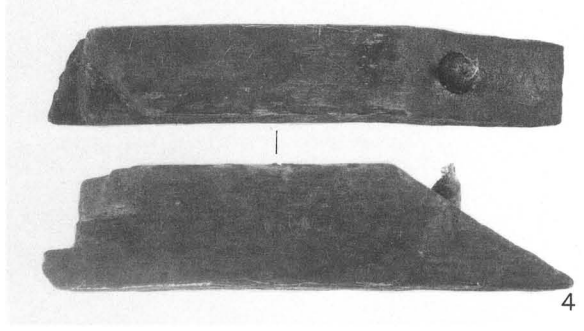
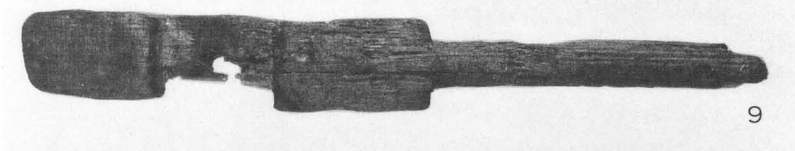
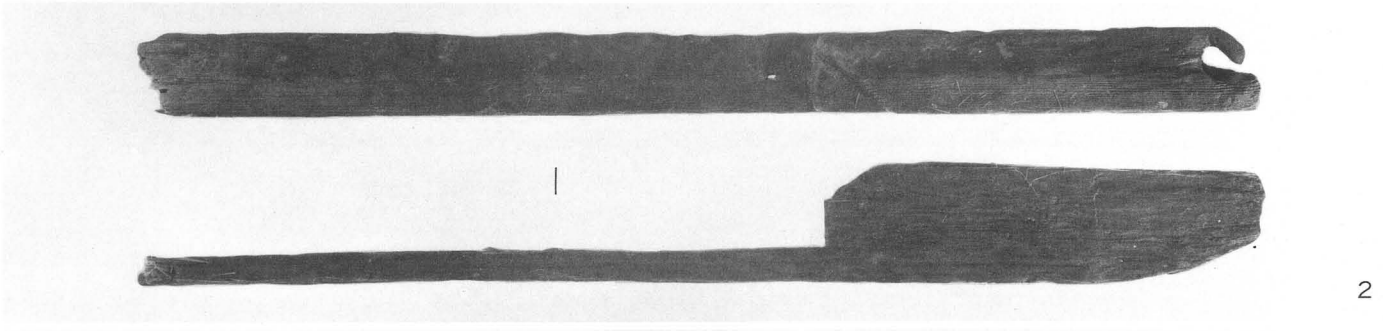
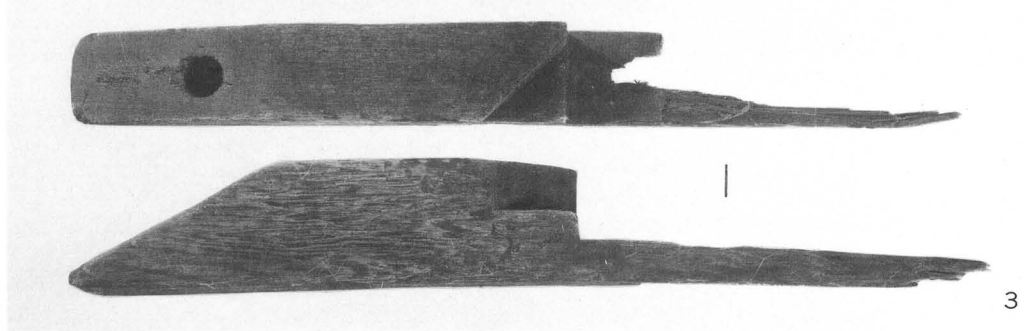
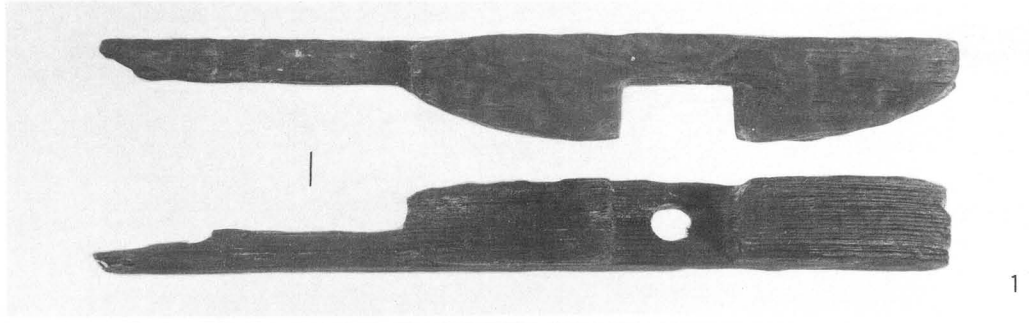
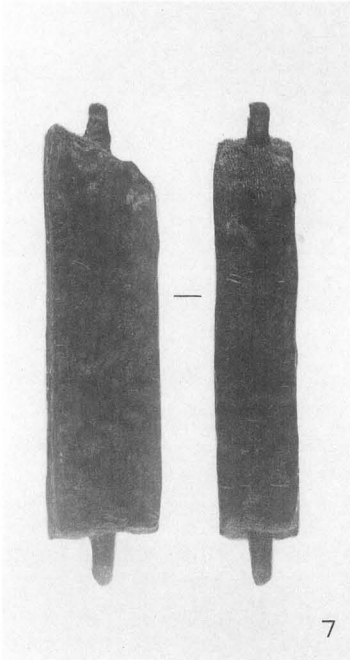



礎石 1

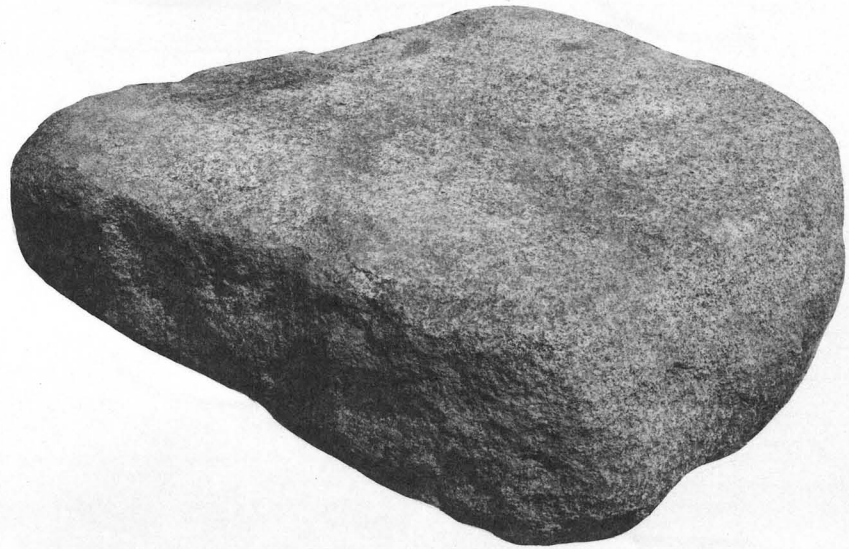

礎足 2



版築土

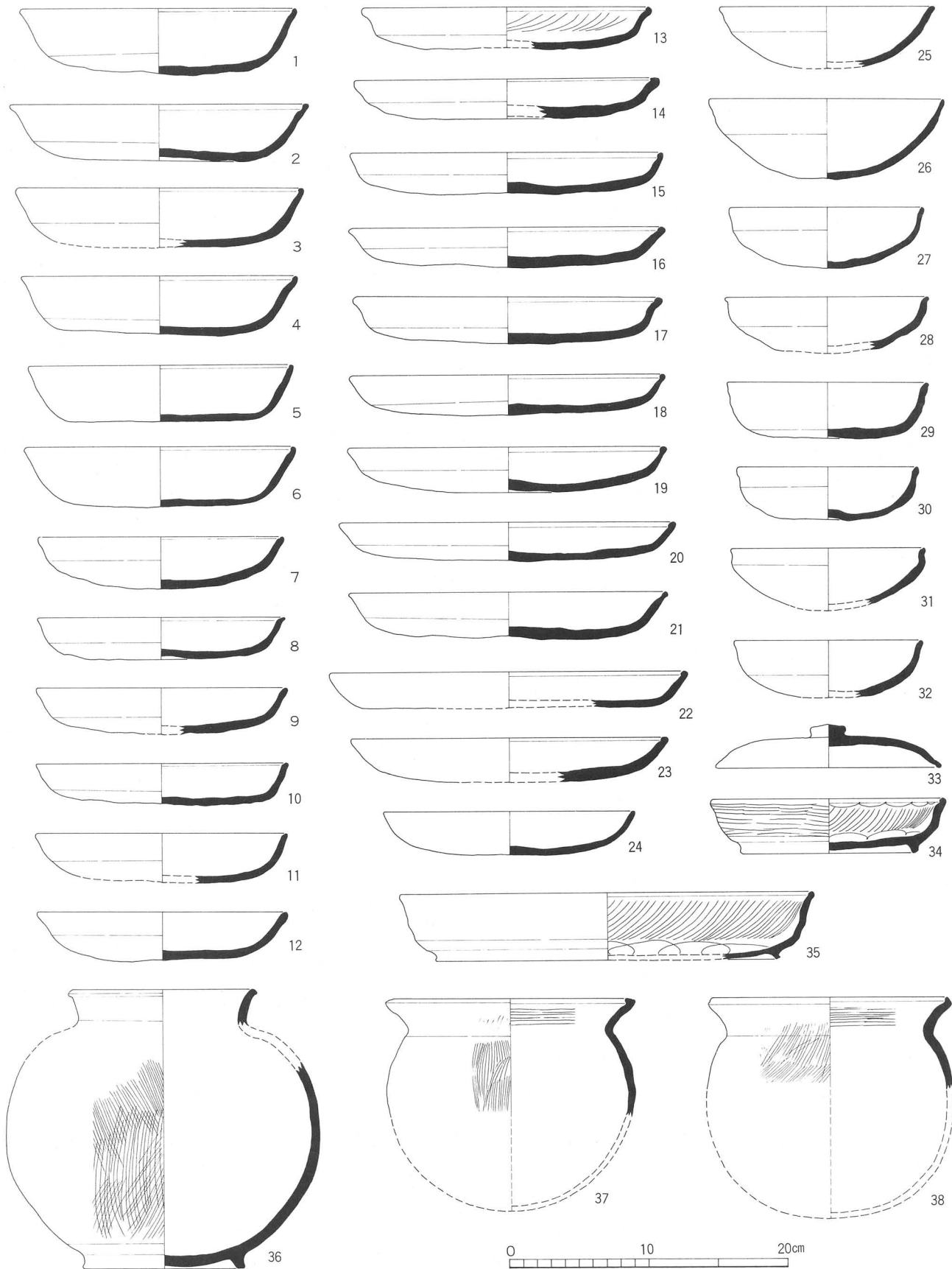



33



1



34



4

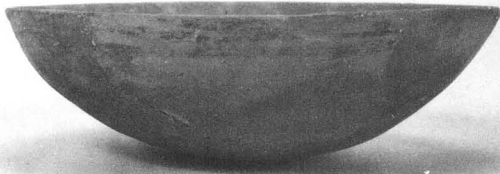

26



5



25

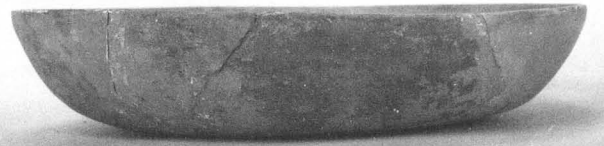

6



31



24



28



9



8



27



16



29



21

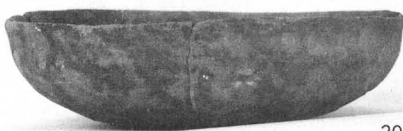

30



22



1 : 2.5

32

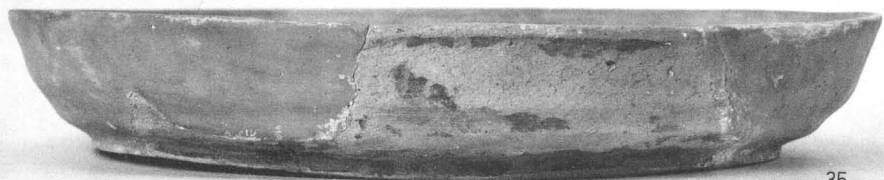

35

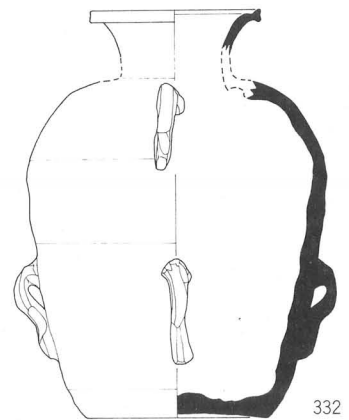
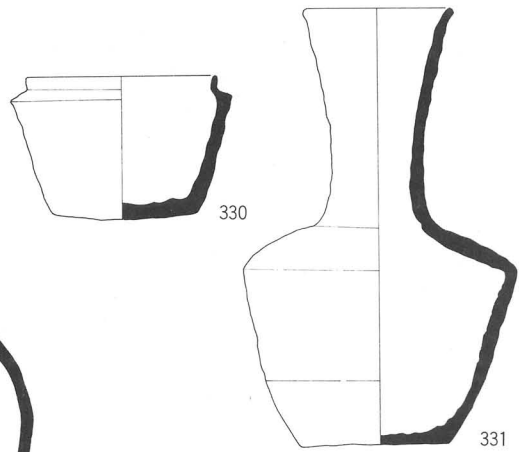
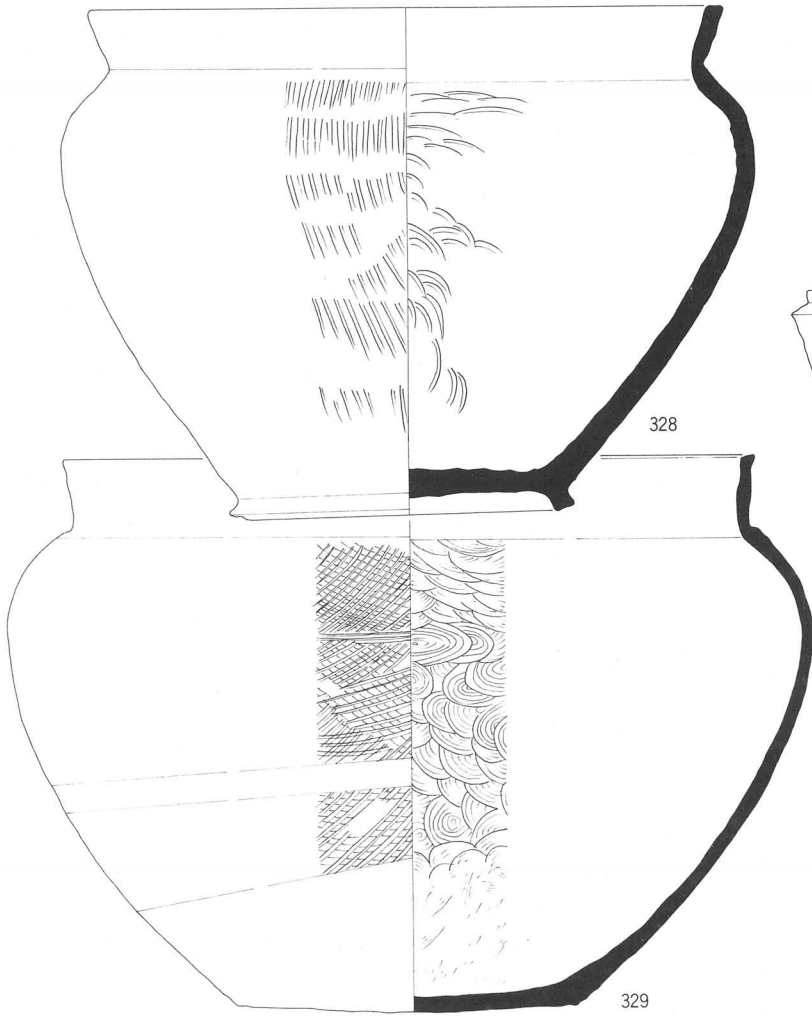
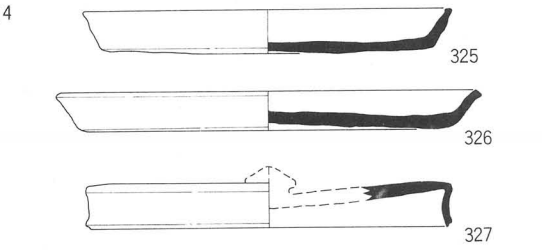
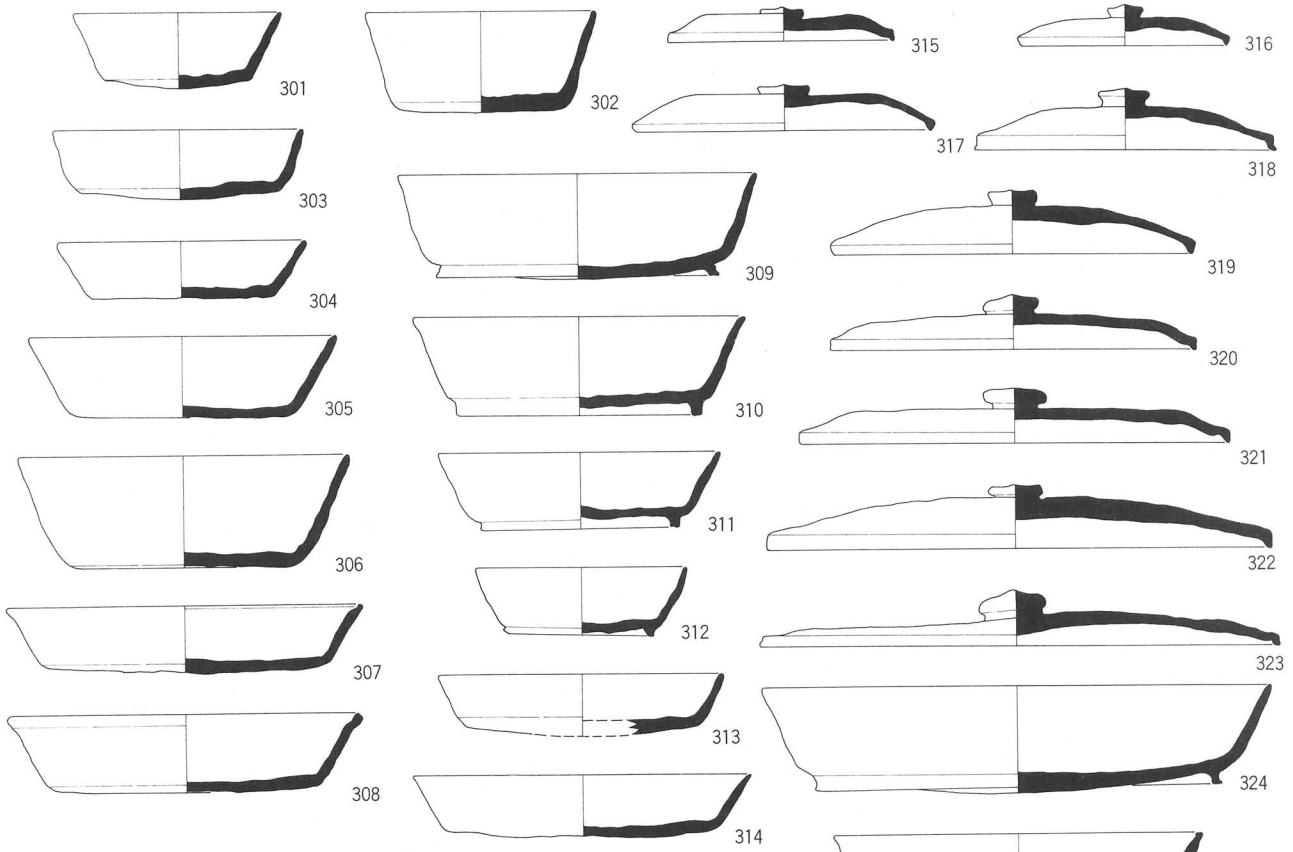

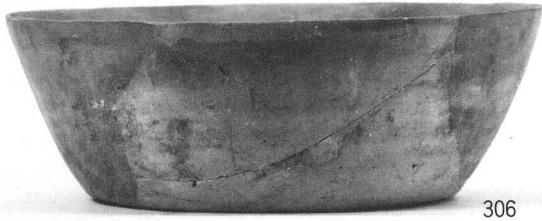

306

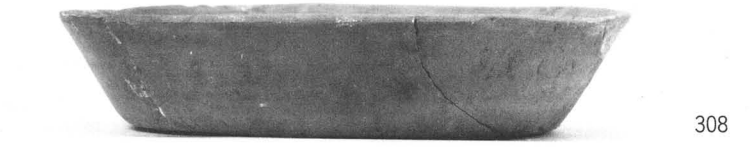

308



326



302

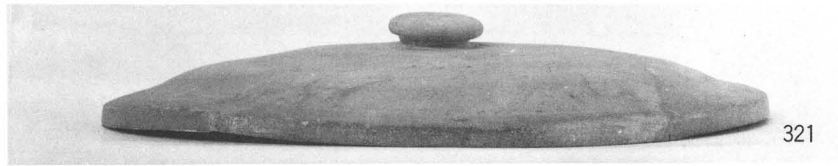

321

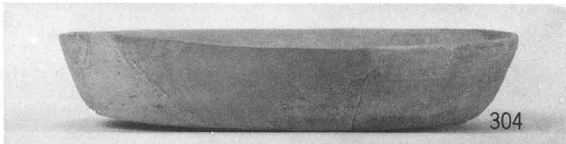

304

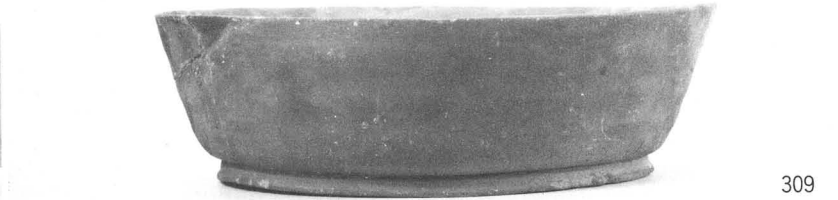

309



317

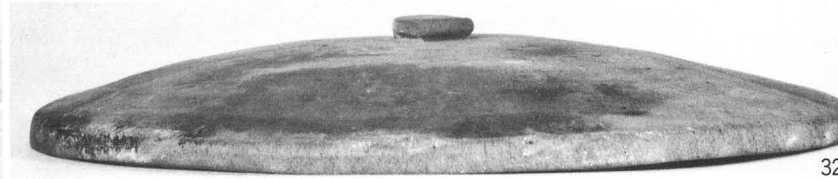

322

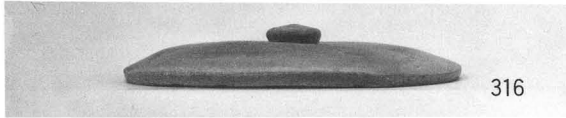

316

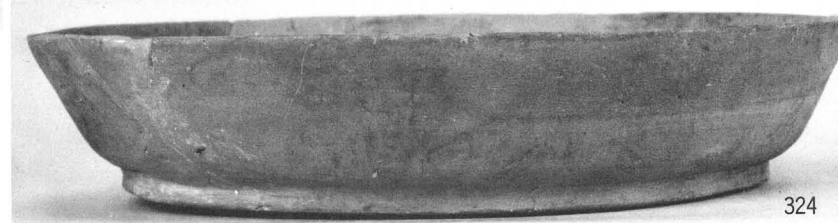

324



312



330



328

1 : 5



1 : 2.5

331



1 : 5

329

SB7150

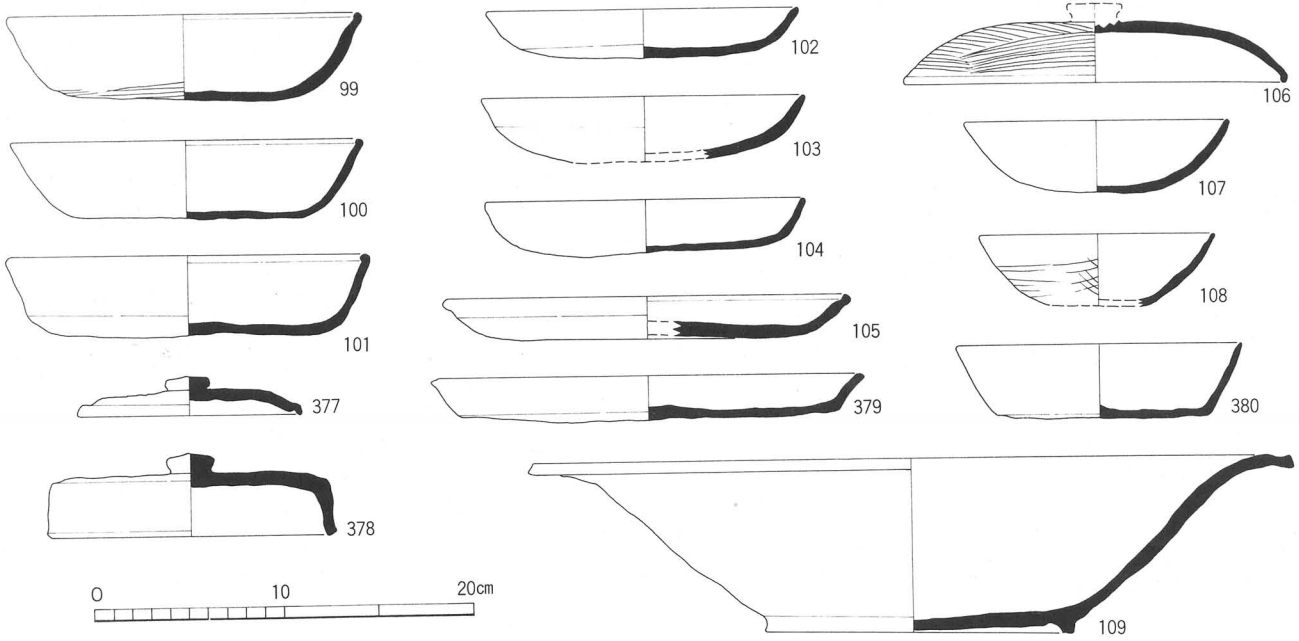

SB6633 • SB6666 • SB7151 • SB7152

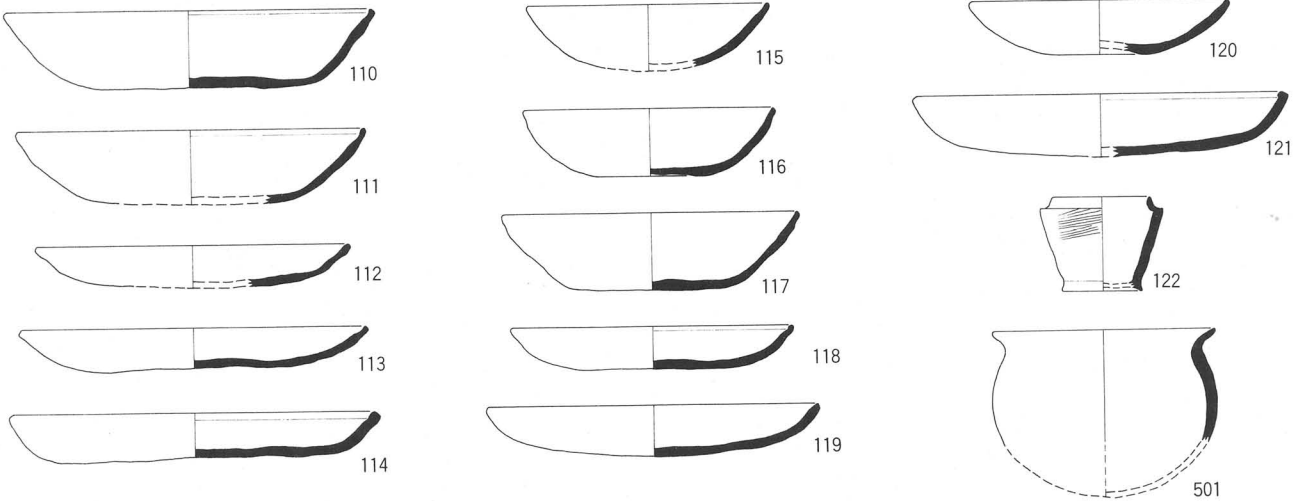

SB8224

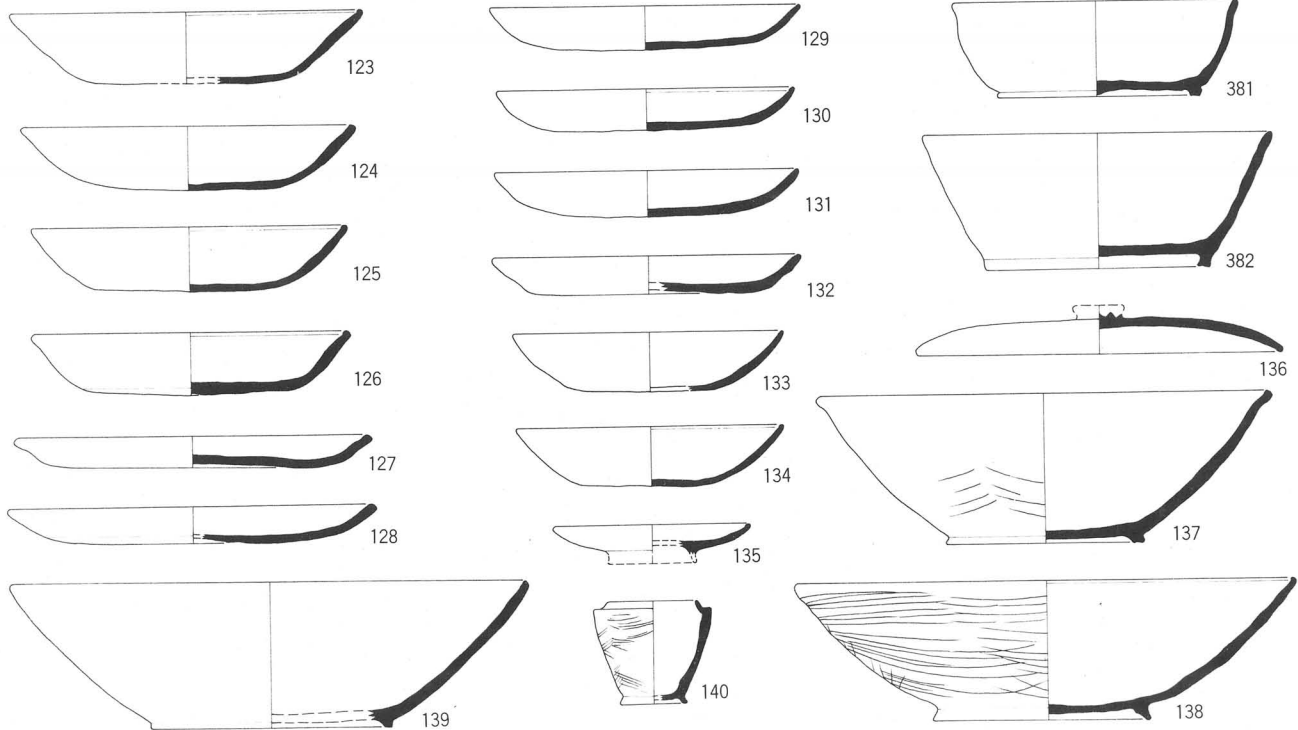



377



379

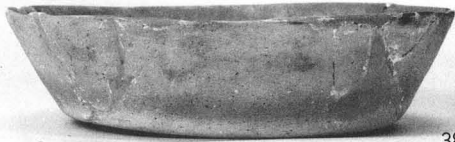

380



110

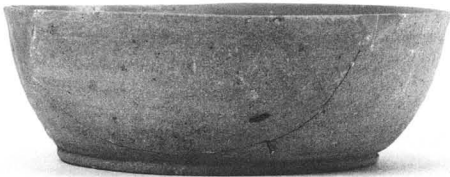

381



99



378

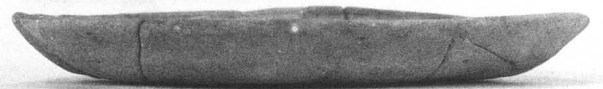

114



115



128



116



136



117



106

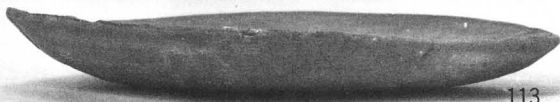

113



137



122



140



138



1 : 2.5

109

SK8212

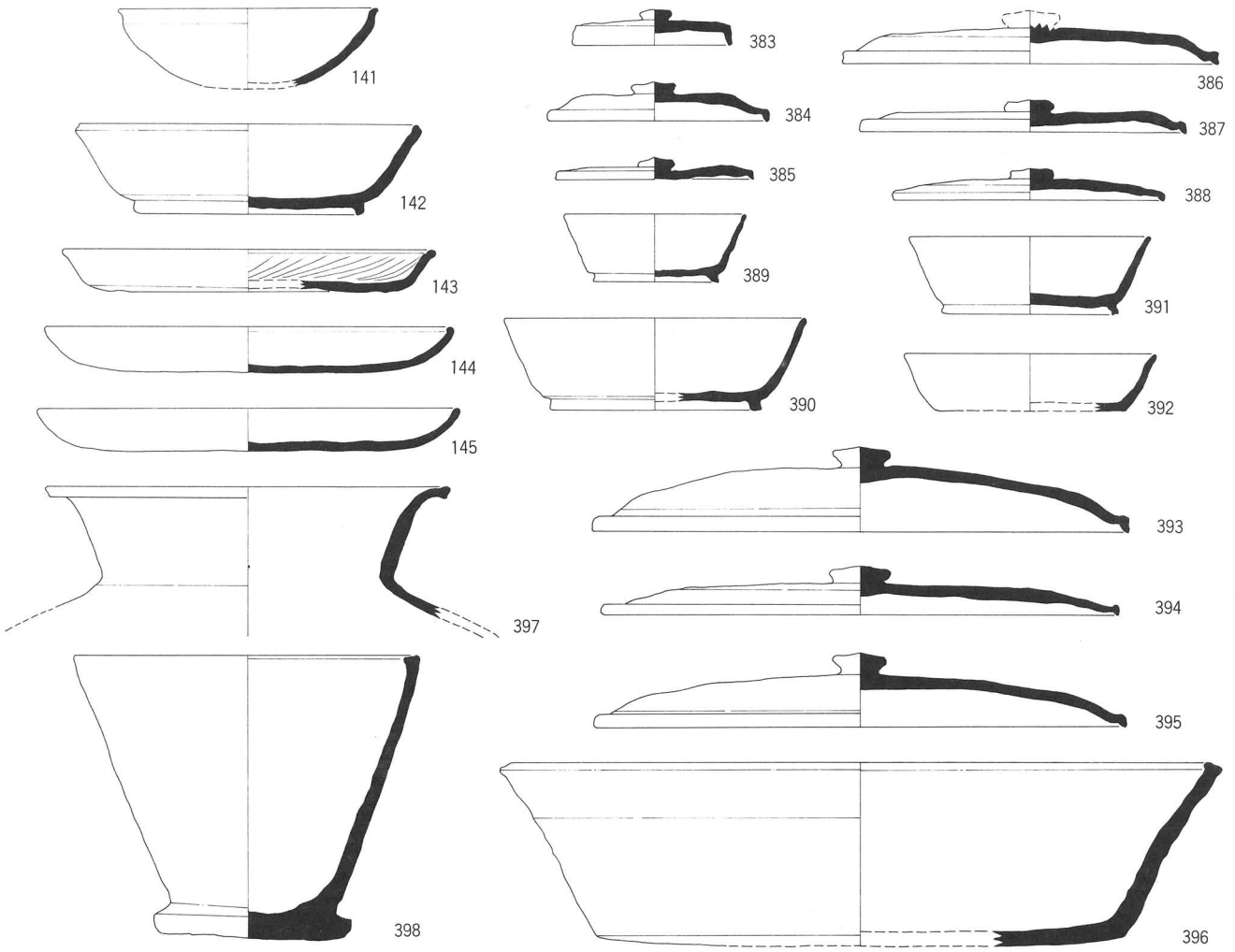

SD8211 • SD8214 • SD8216 • SD8246

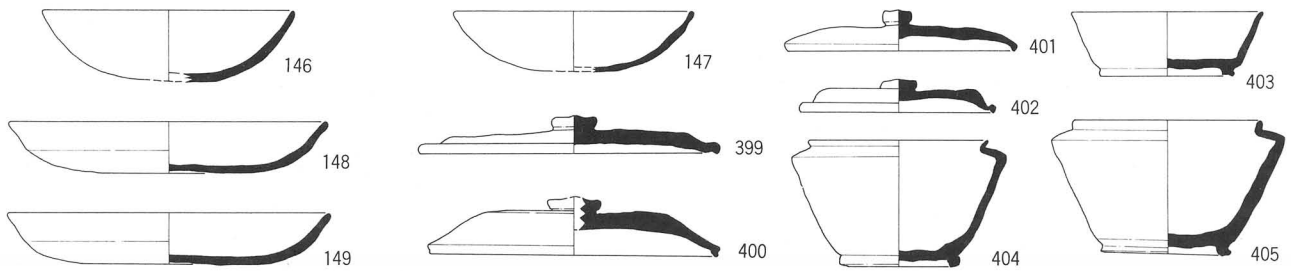

SD6631 • SD6633 • SD7175

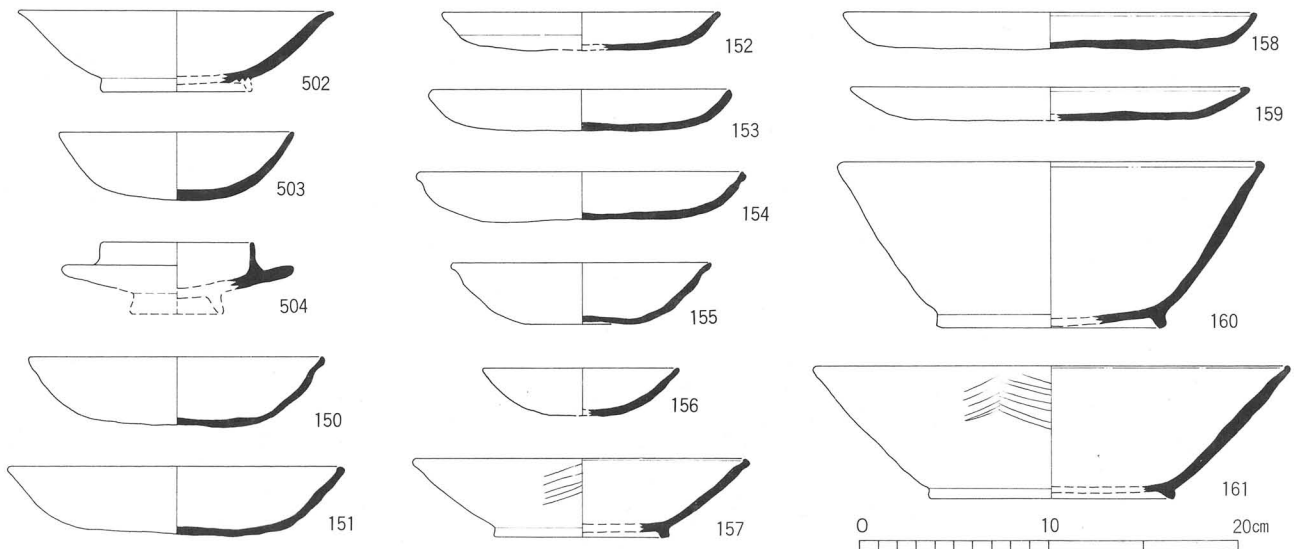



503



145



146



144



150



387



153



390



154

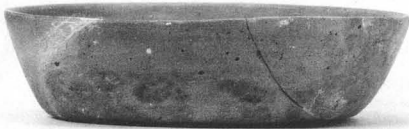

392



398



405



383



394



402



403



393

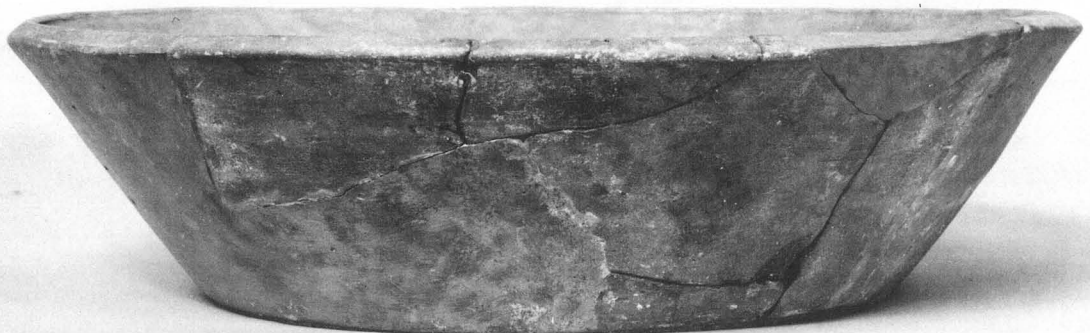

396

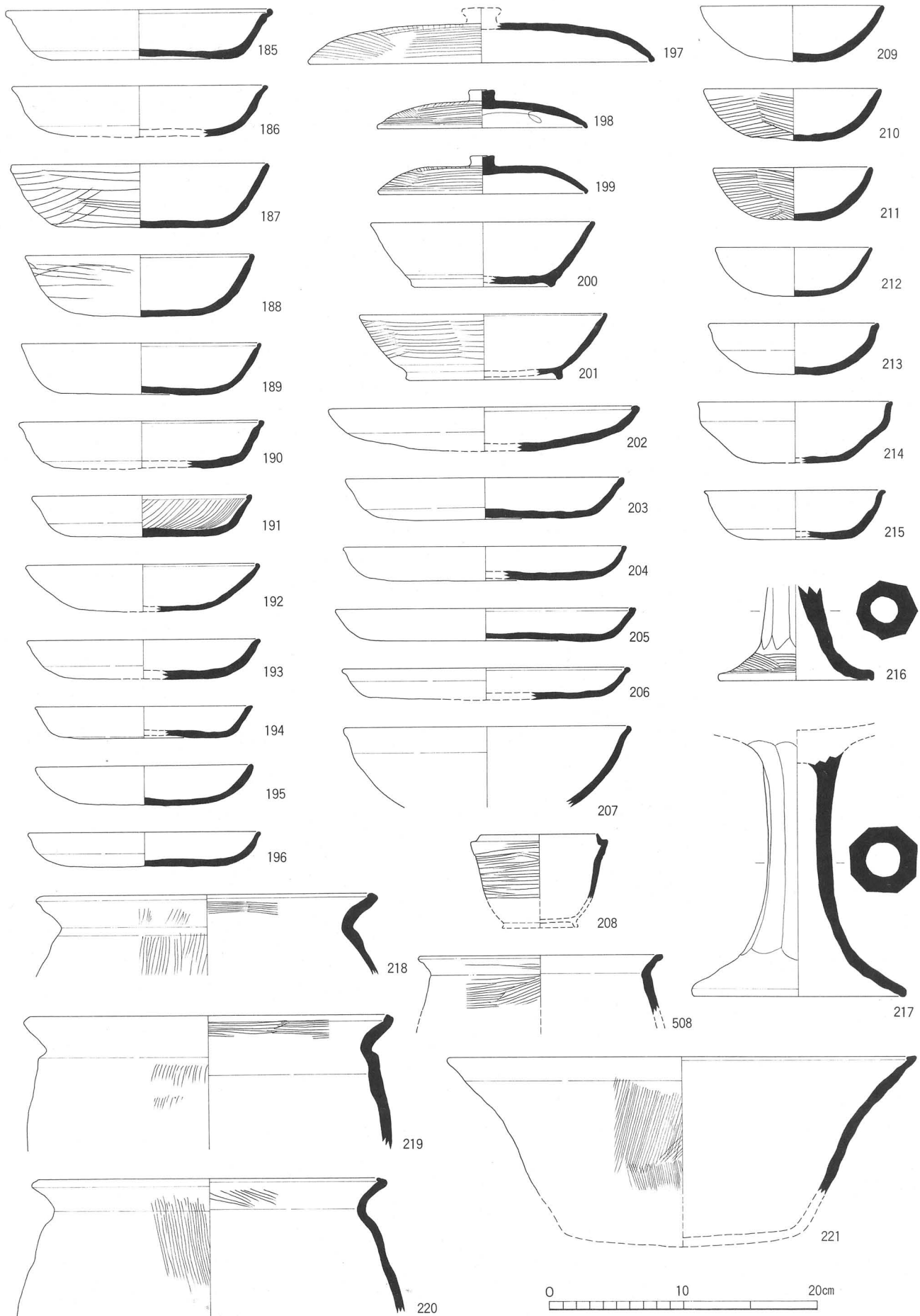



189



185



188



187



191



197



195

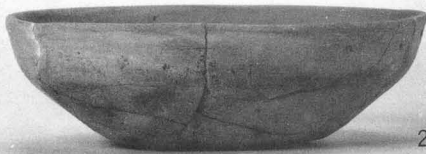

214



199



209



198



210

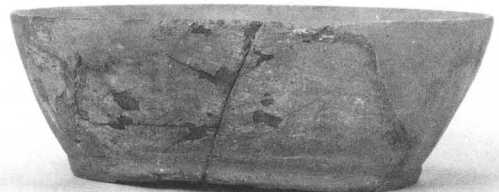

200



212

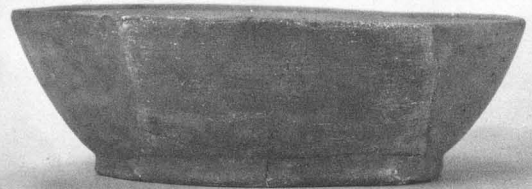

201



213

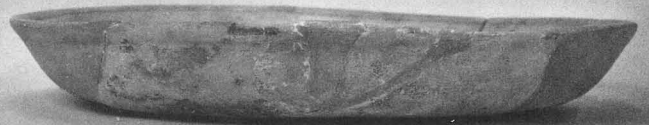

203



215



205



208



202

1 : 2.5

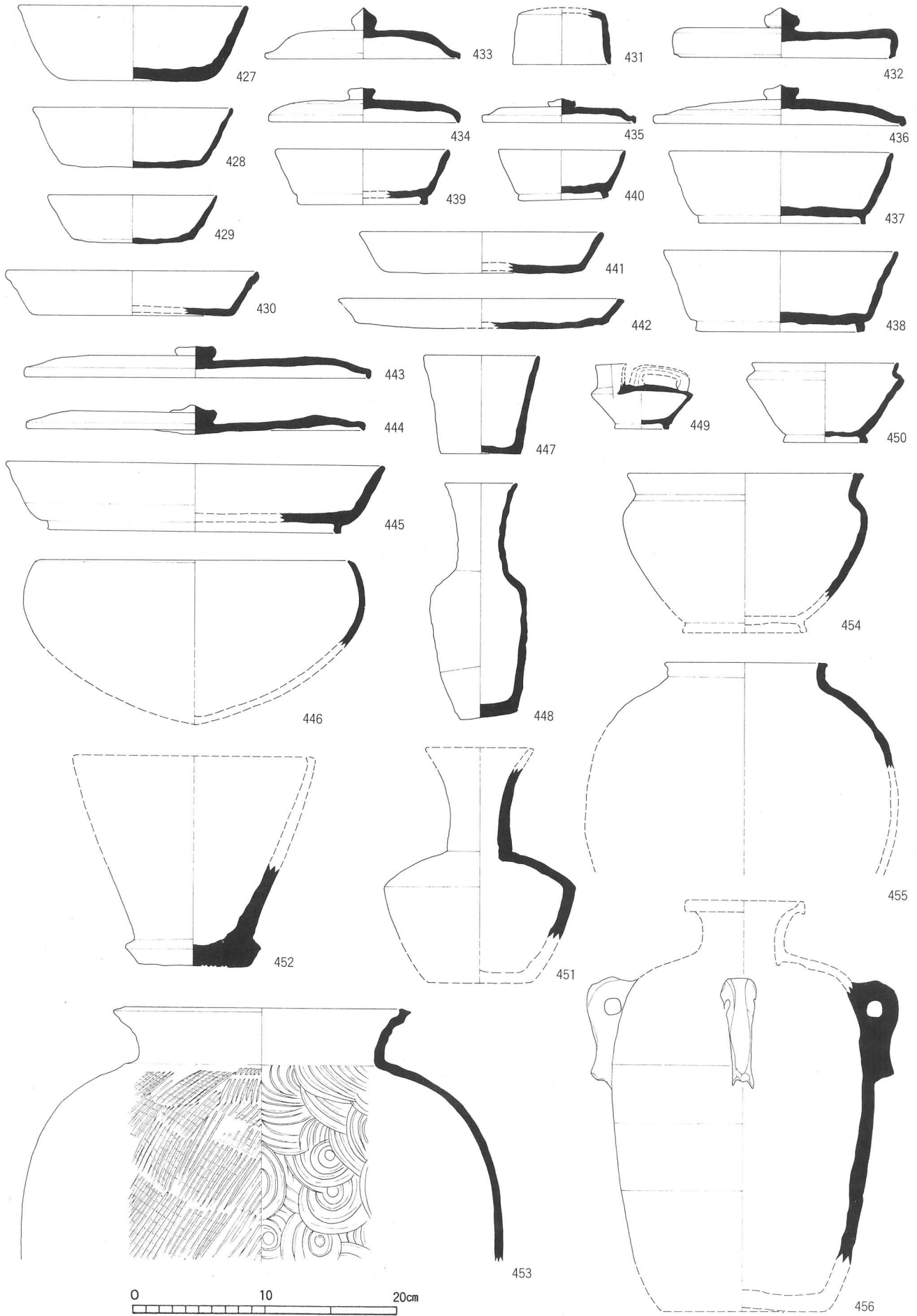



427

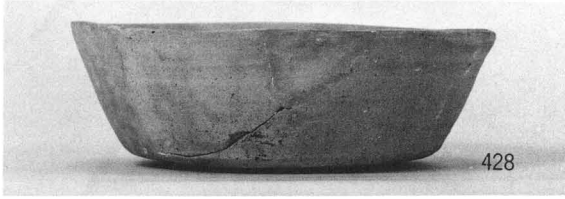

428



429



432



433



434



435



440



431



447



450

1 : 2.5



436

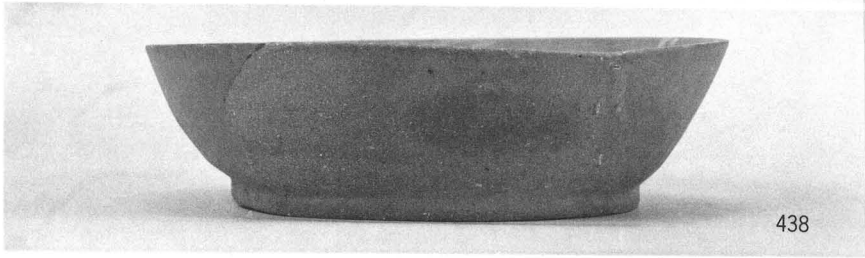

438



437



430



441



442

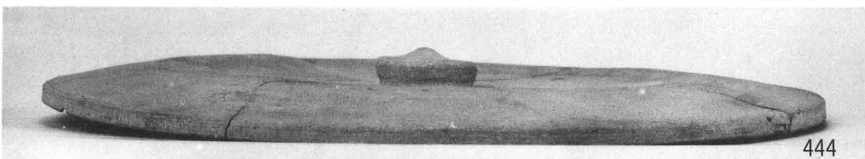

444

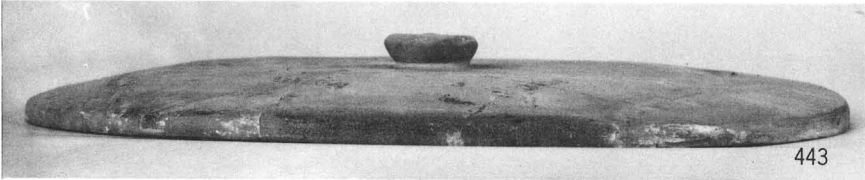

443



448

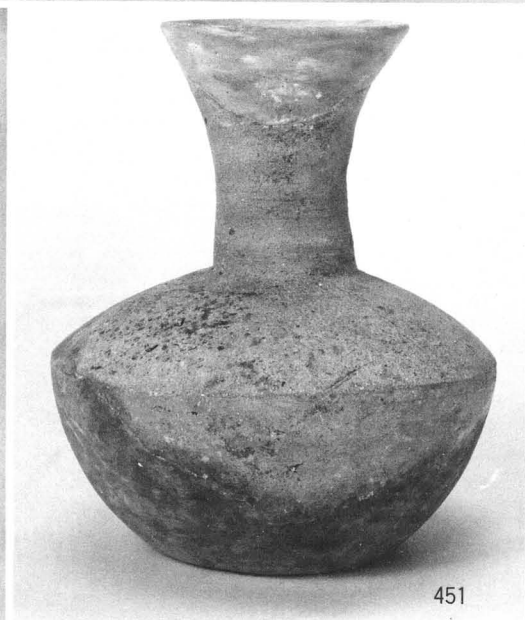

451

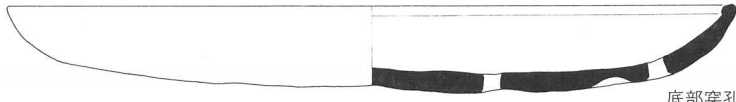

底部穿孔土器

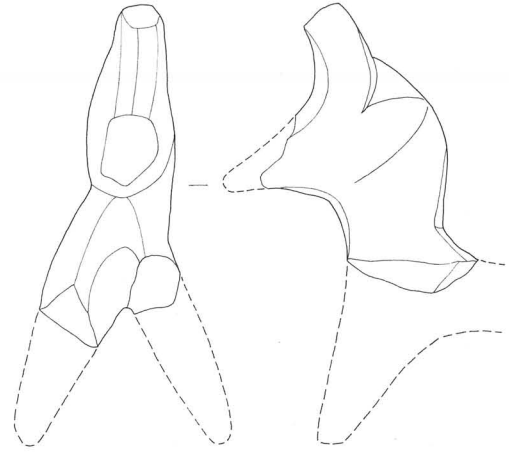
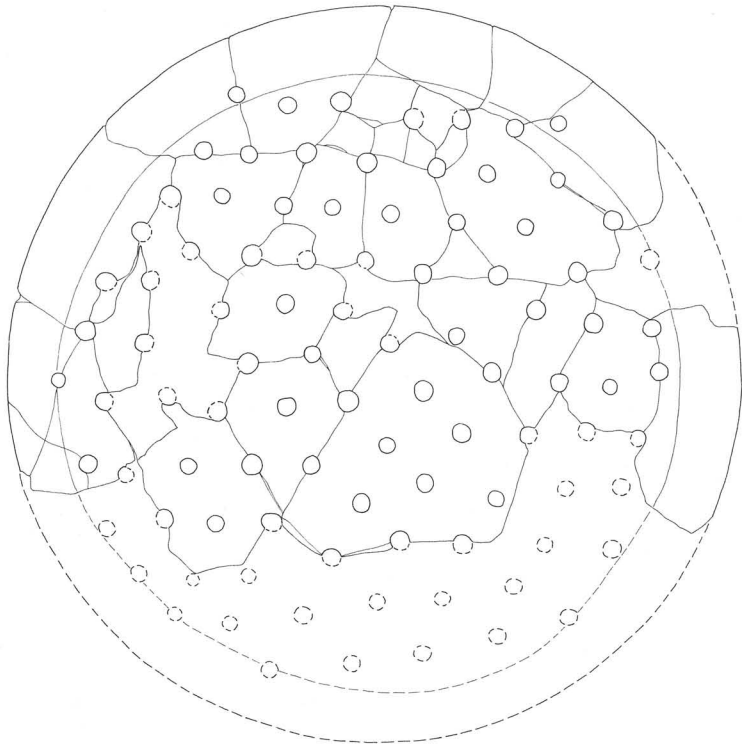

土馬1

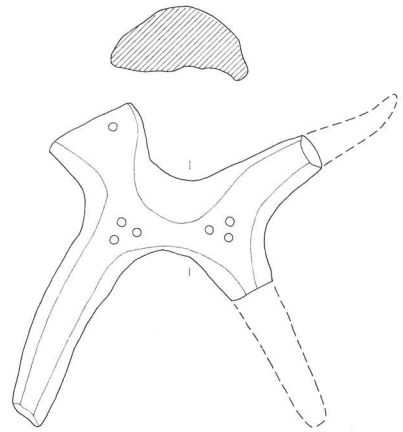

土馬2



土 錘

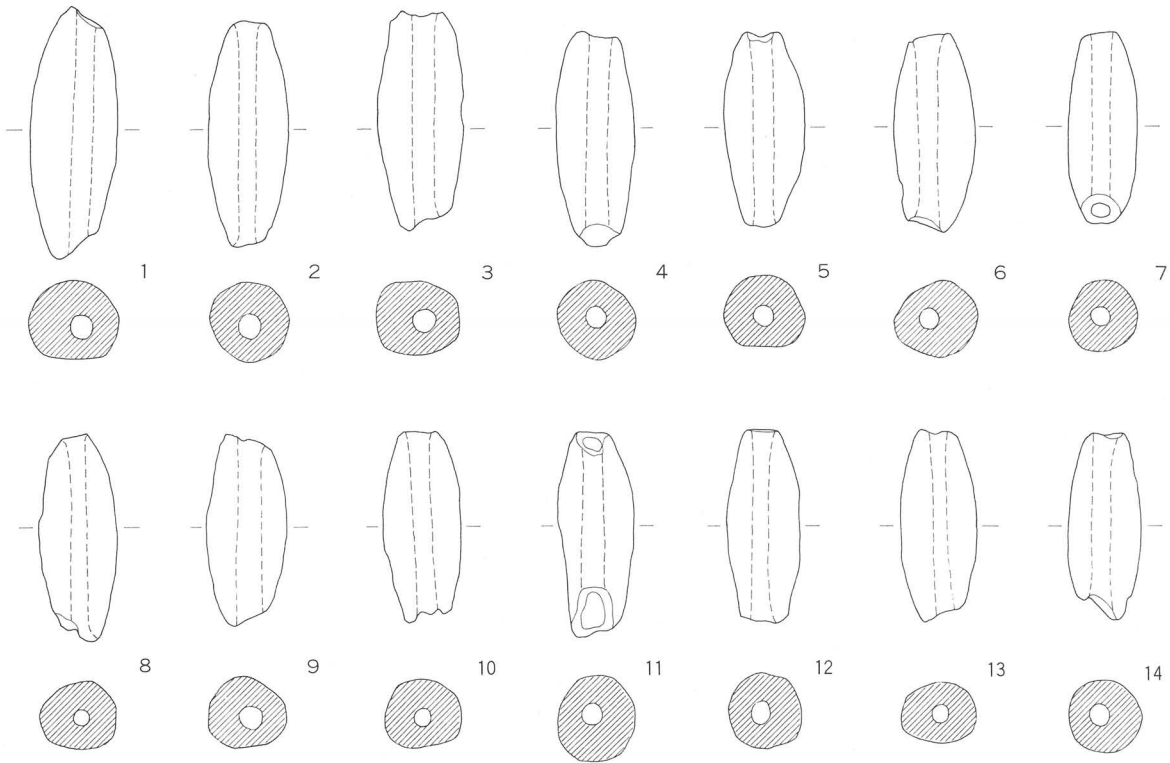

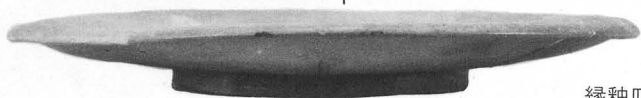
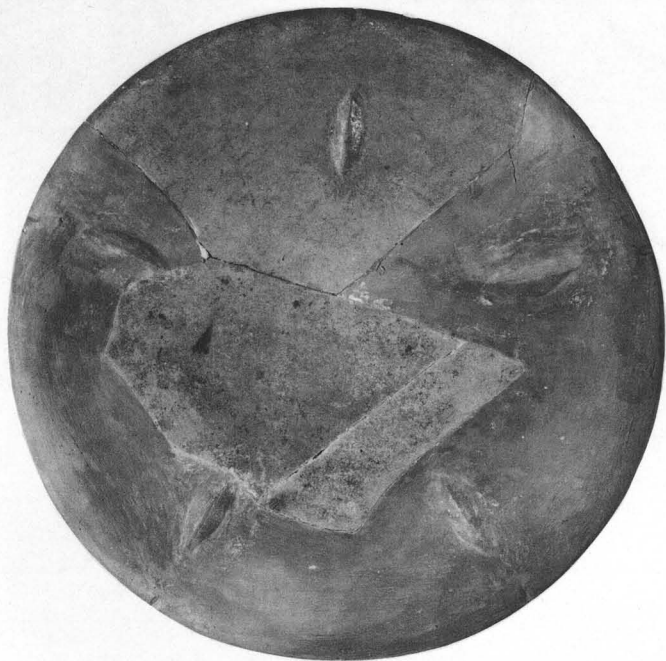

縁釉皿 28



三彩鉢A



1

7

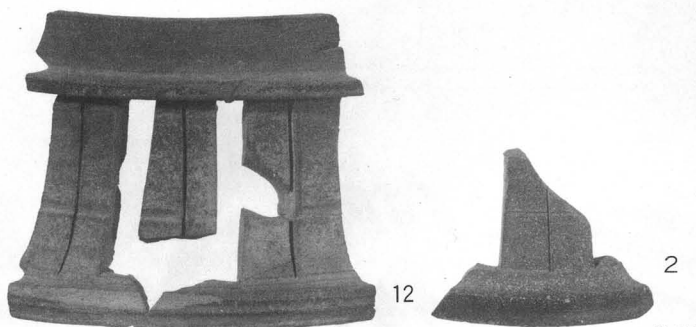

12

2

陶硯

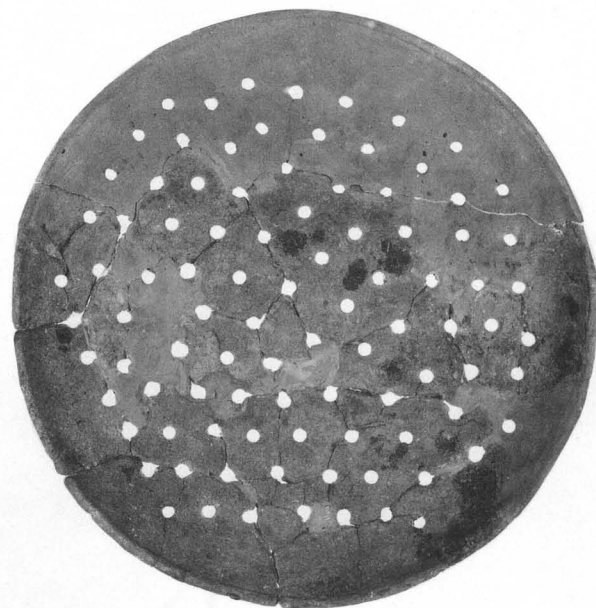

底部穿孔土器

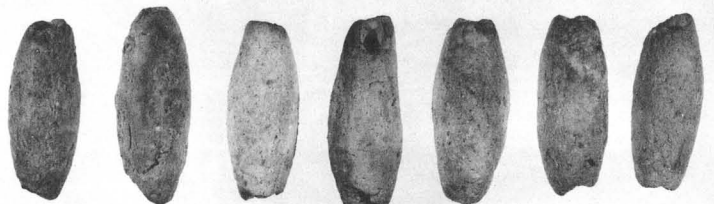

1 : 2

土錘



1 : 1

水滴 449

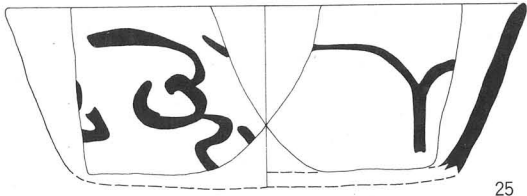

25

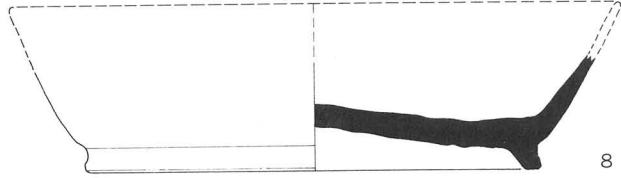

8

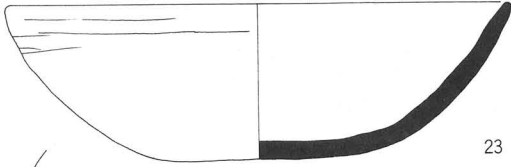

23

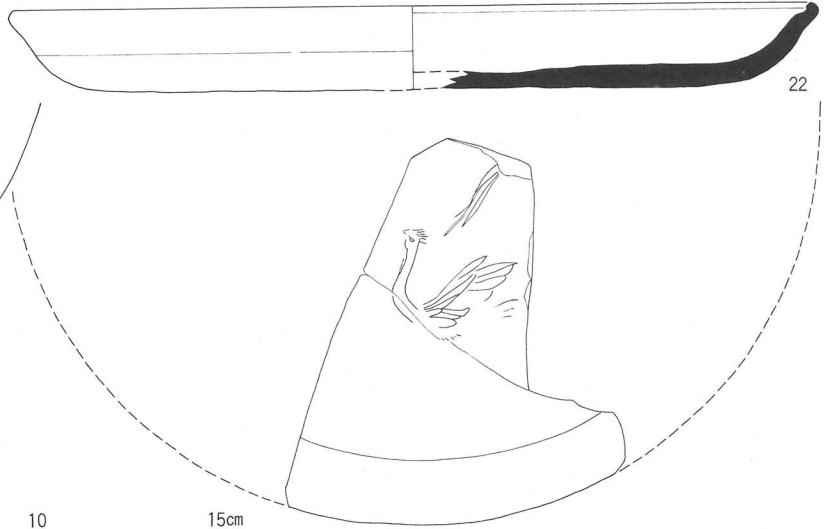
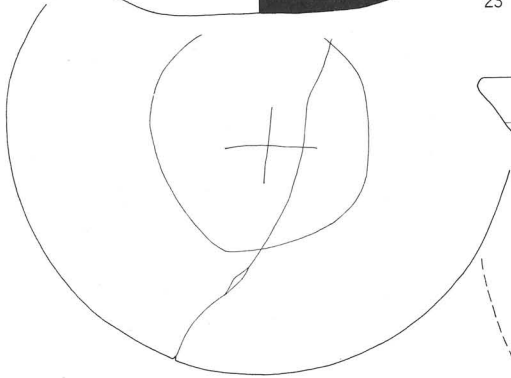
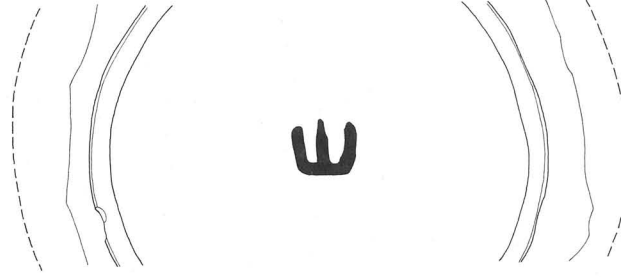

22

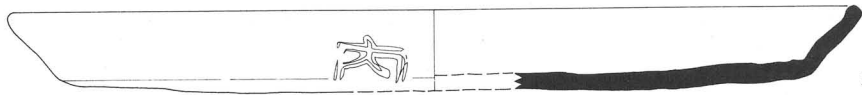
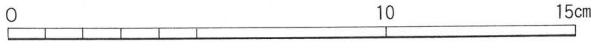

5



人面土器

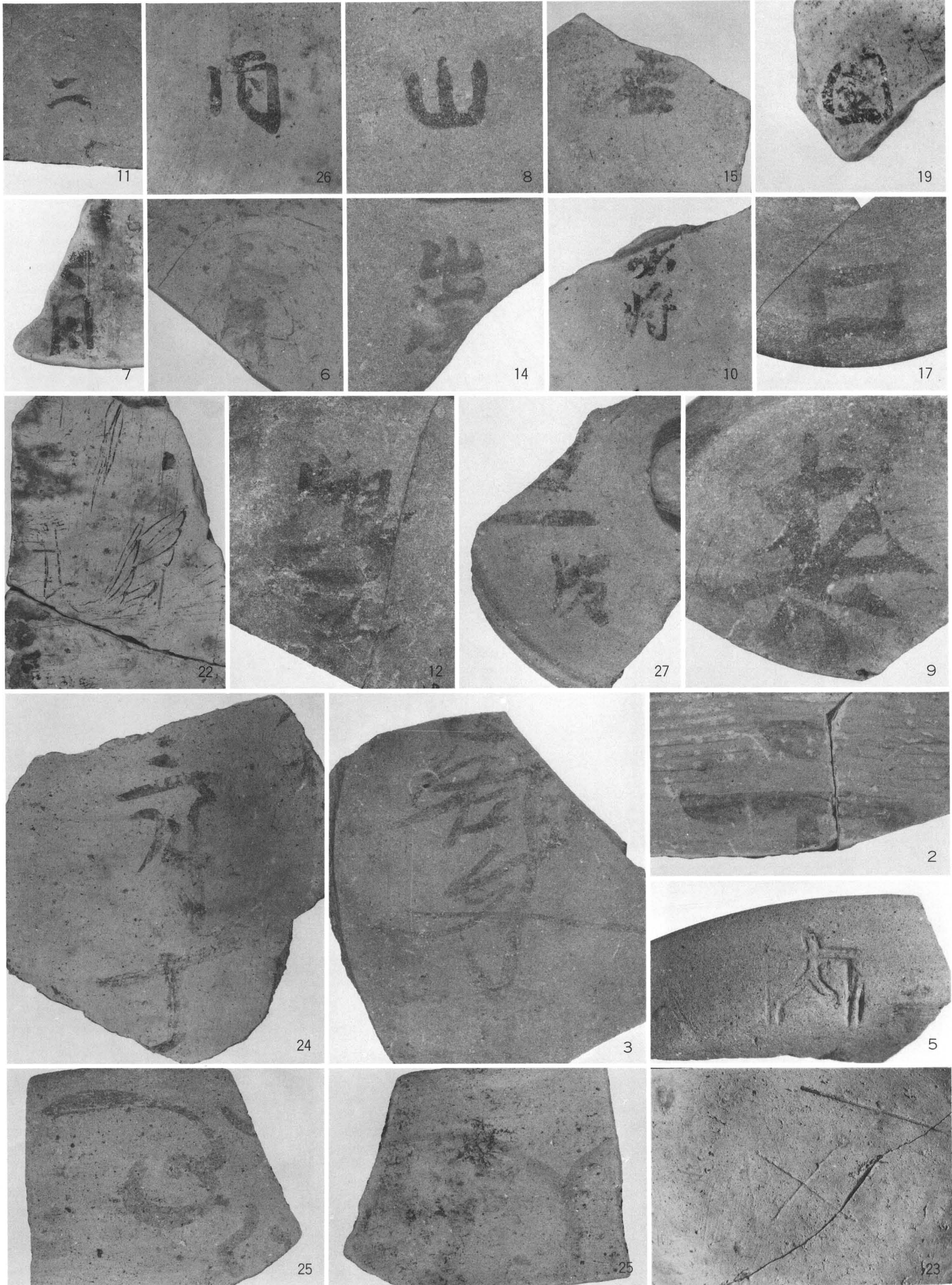

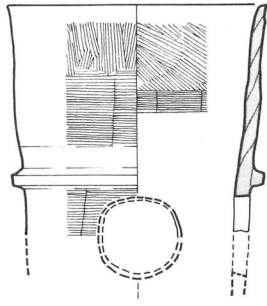

1

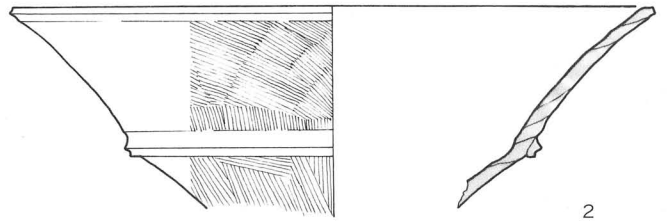

2

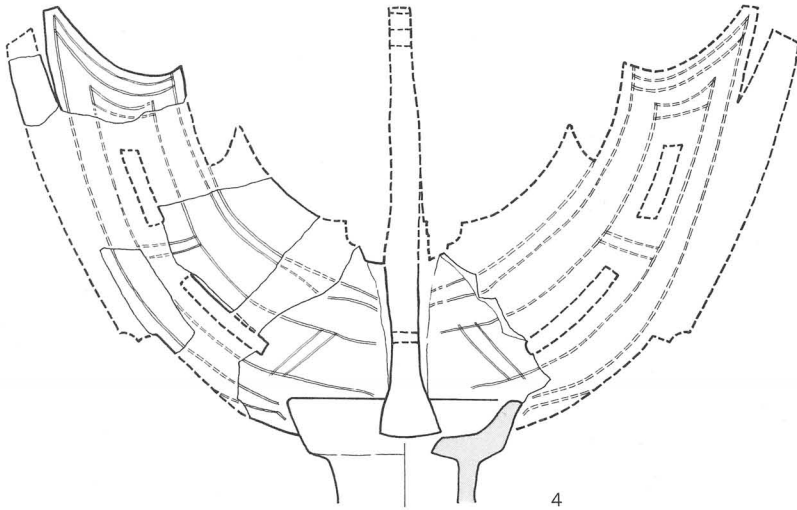

4

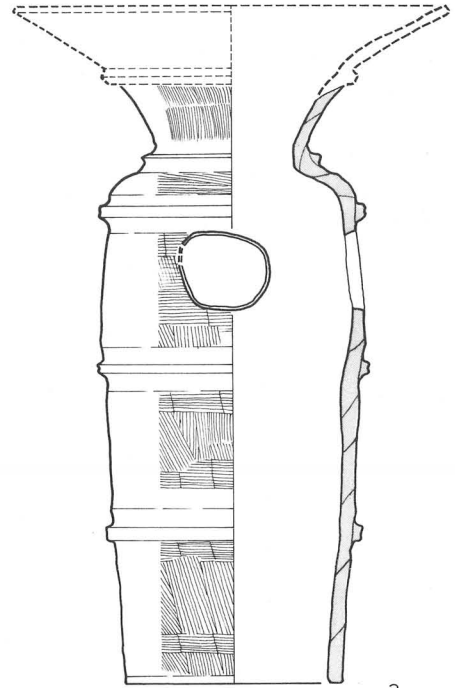

3

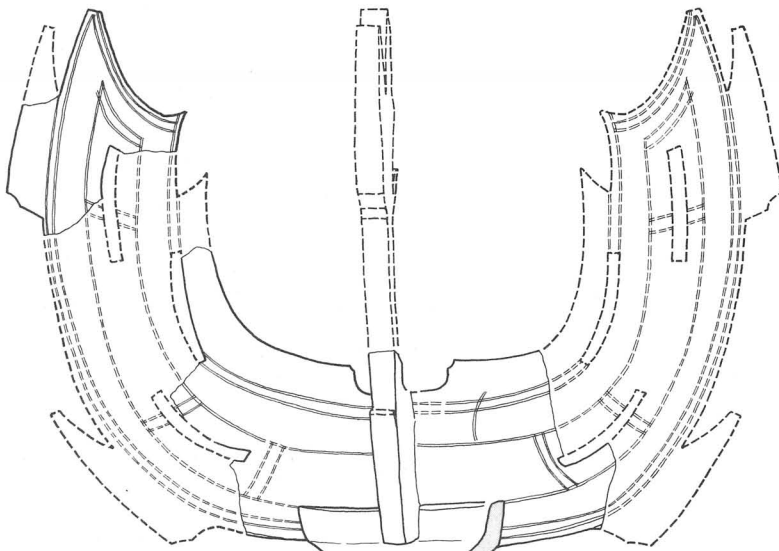

5

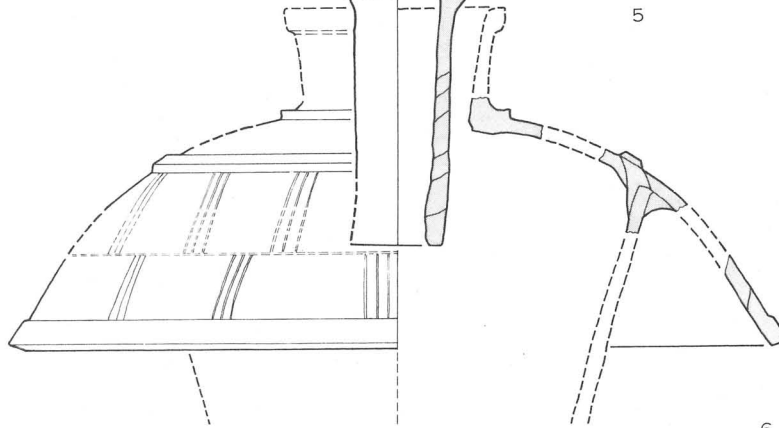

6

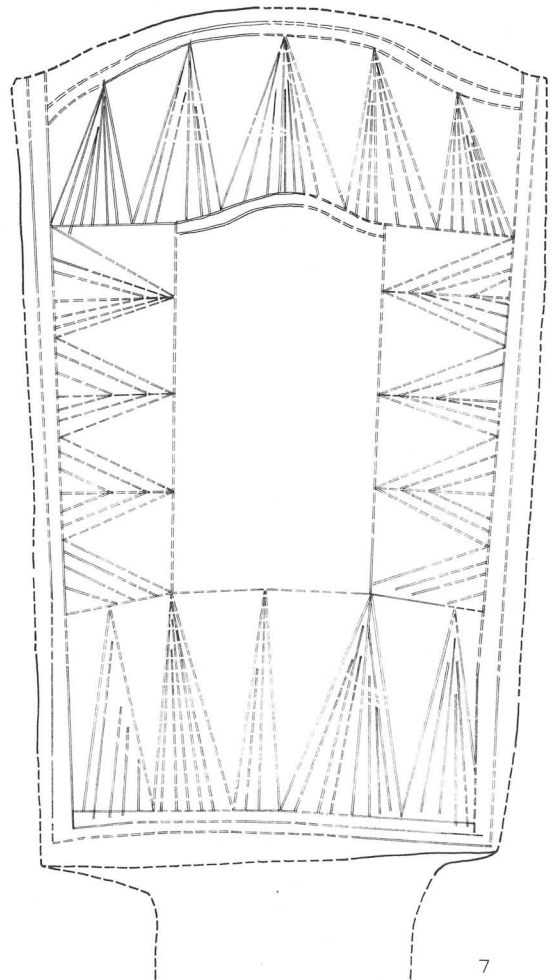

7

0 15 30cm



1 : 4

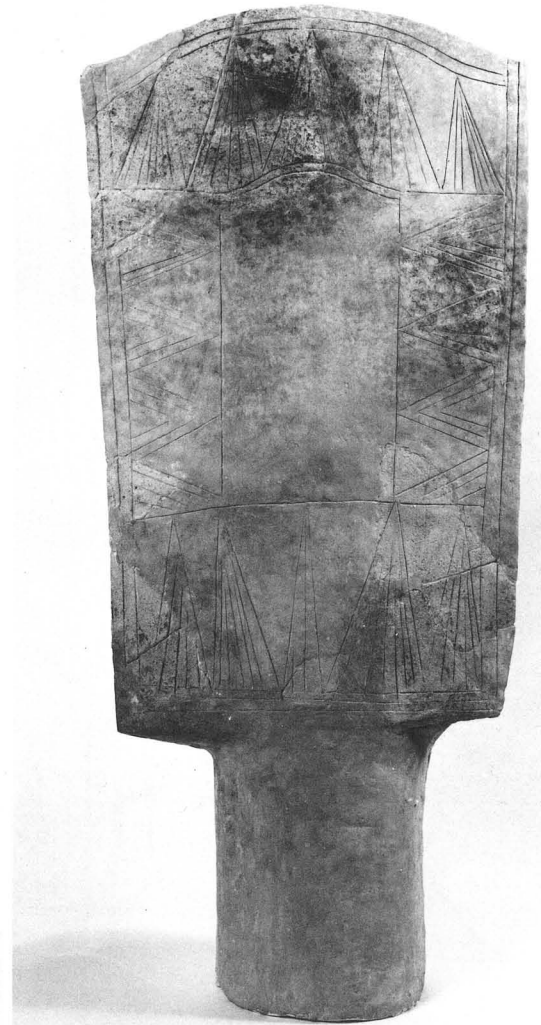

5

1 : 7

7



1 : 5

2



1 : 4

1



1 : 5

3

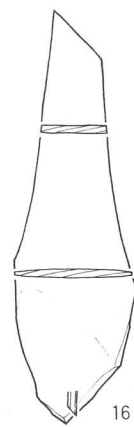
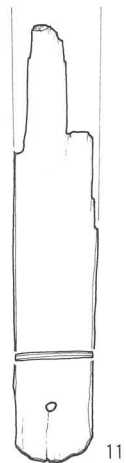
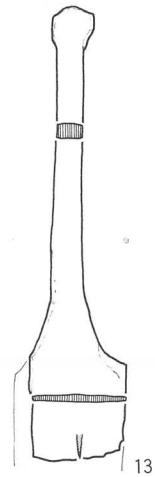
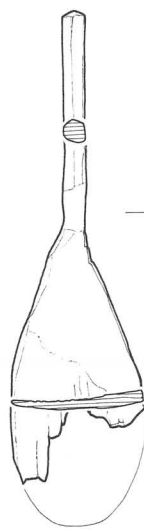
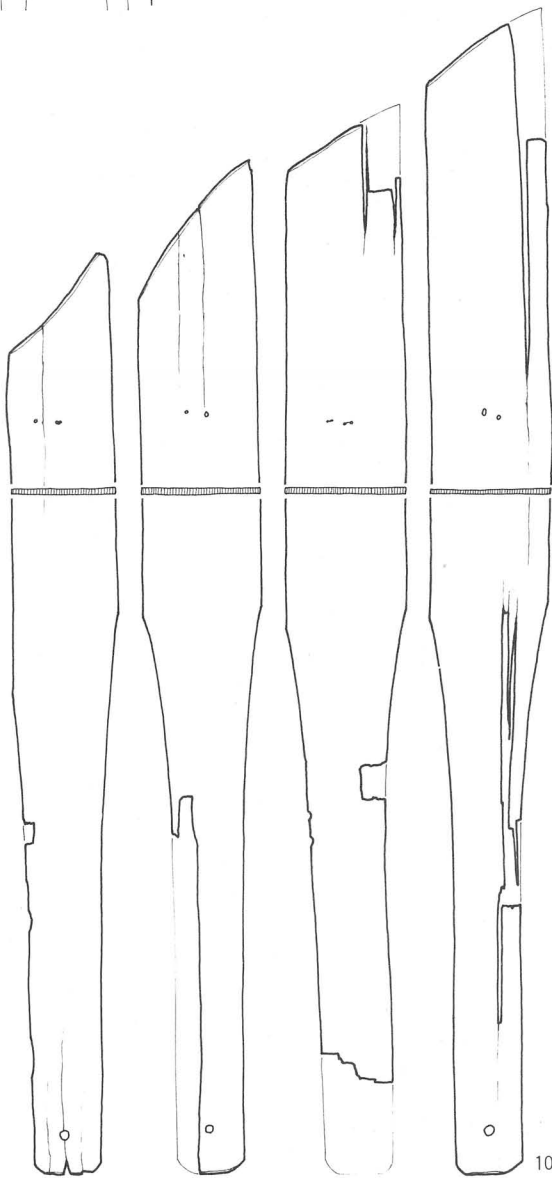
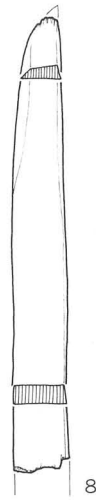
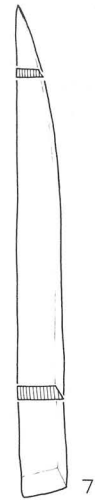
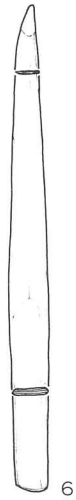
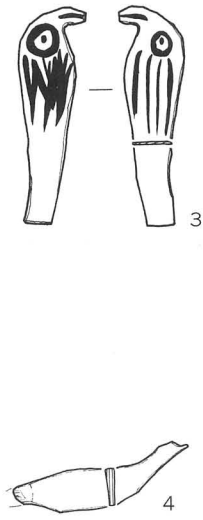
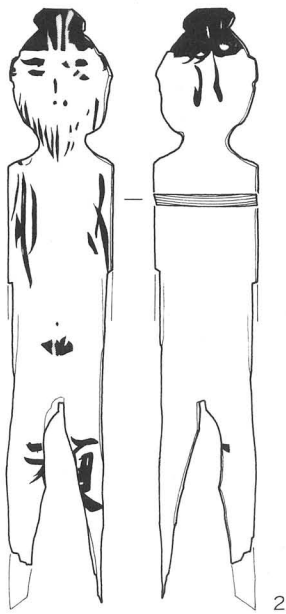
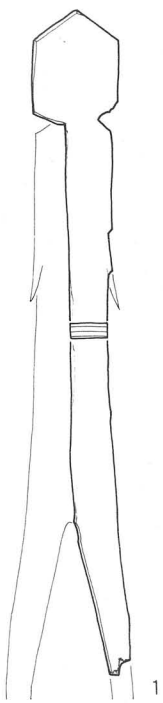

0 10 20cm



4



1 : 1

3



2

1

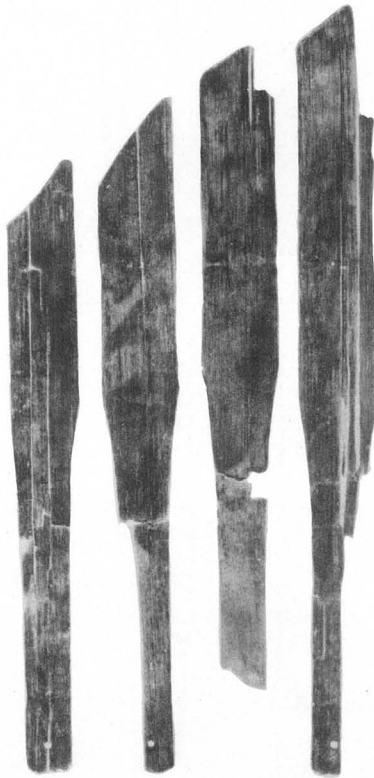

1 : 3

10



1 : 2

8



7



6



5

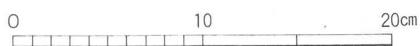
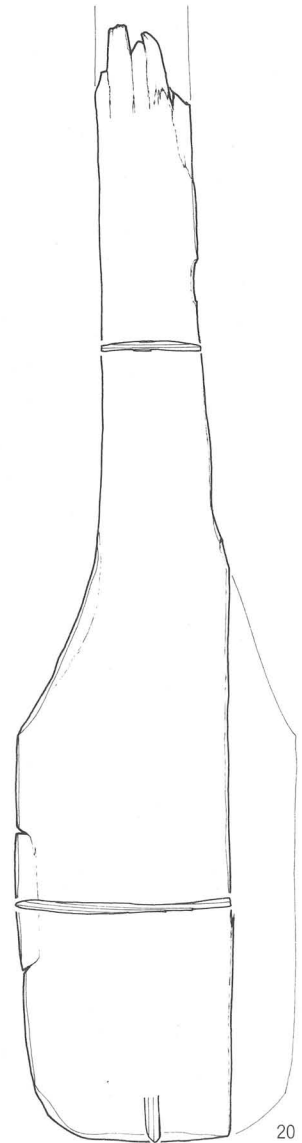
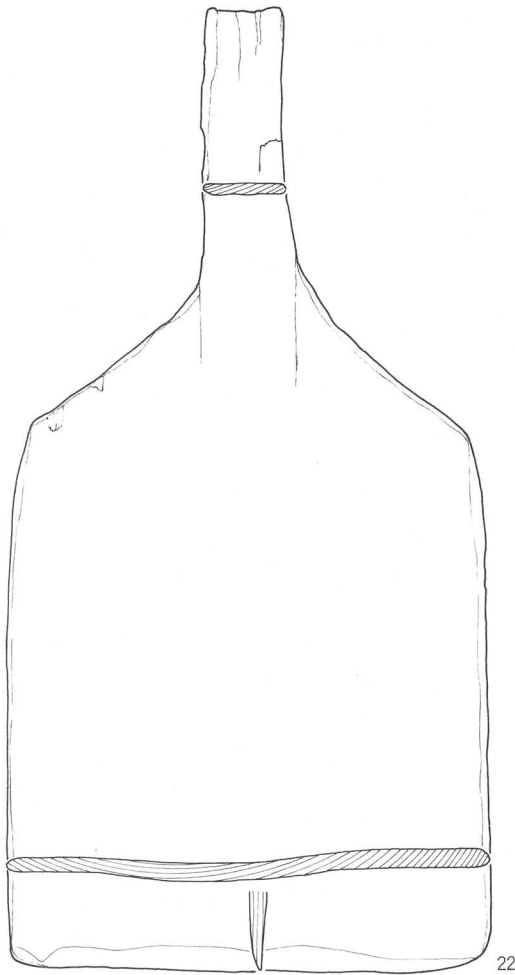
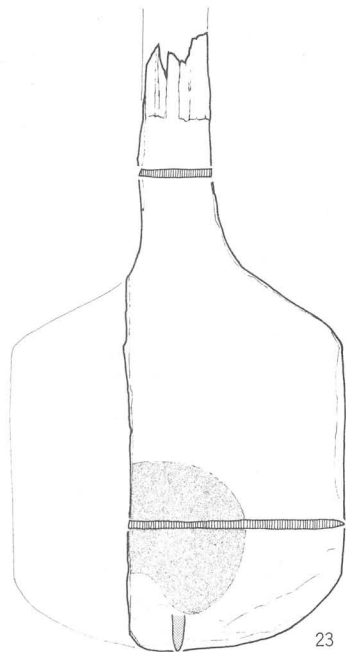
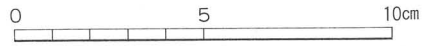
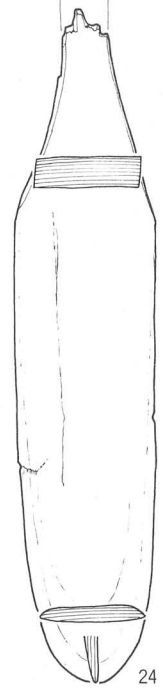
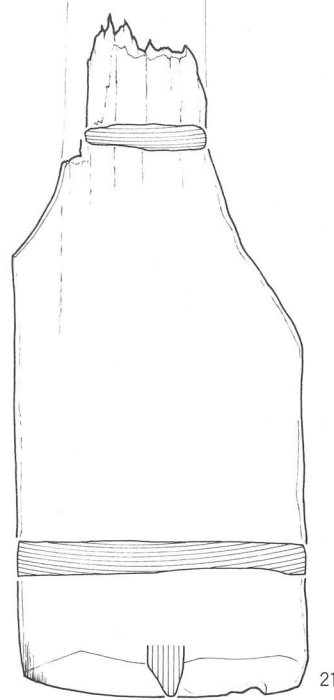
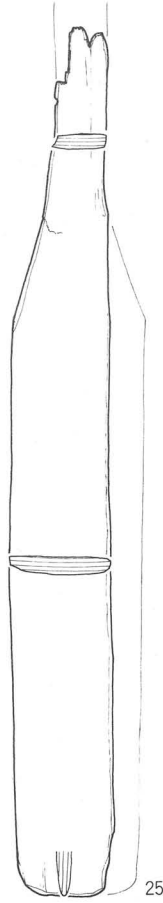
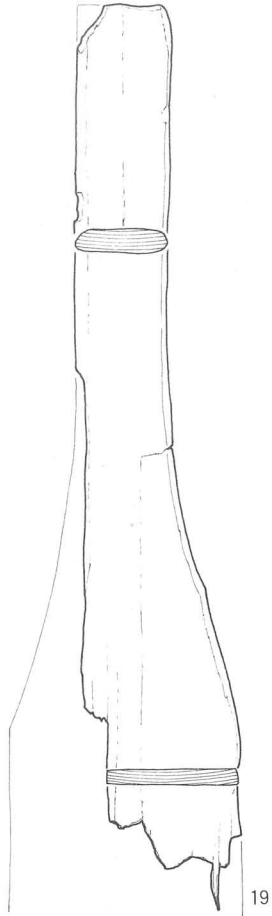
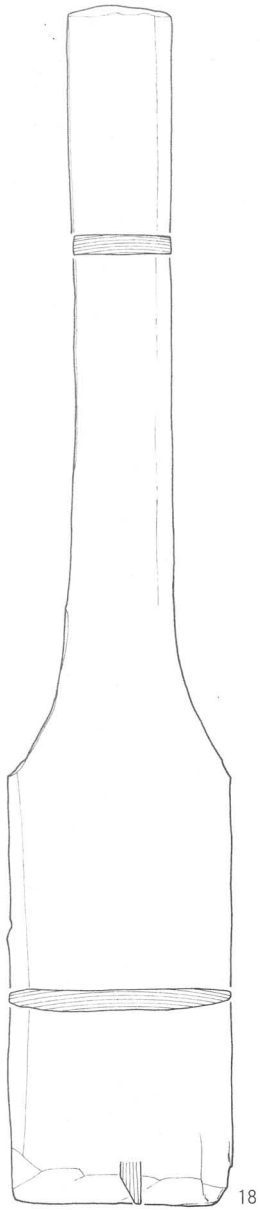



12



17



24



21



18



13



14



22



23



16



15

1 : 2

22, 23 1 : 4

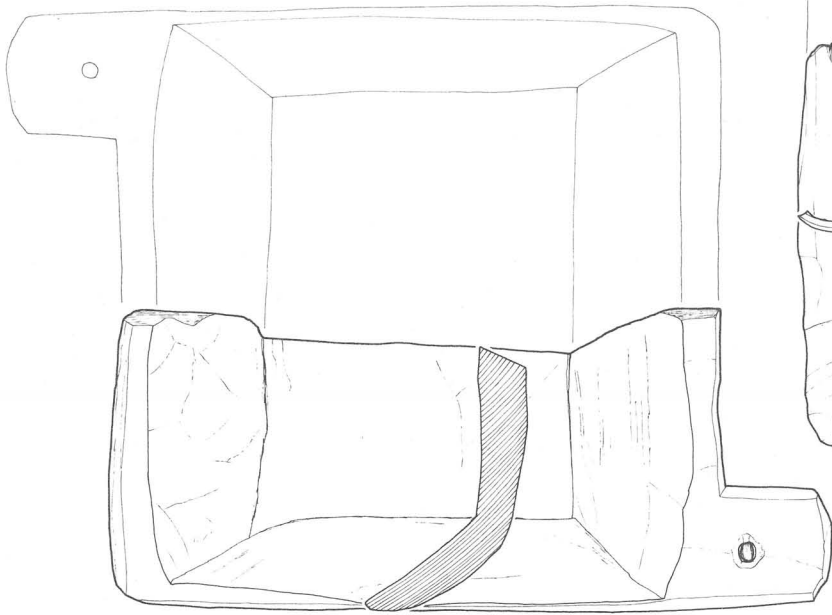

41

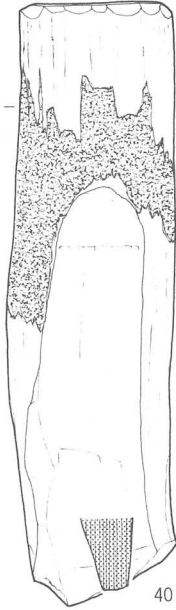

39

40

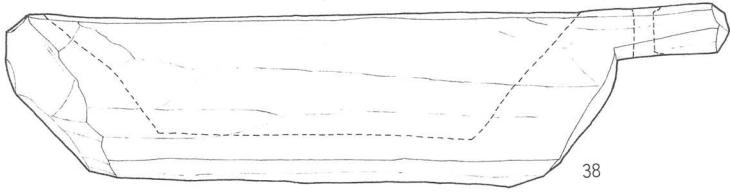

38

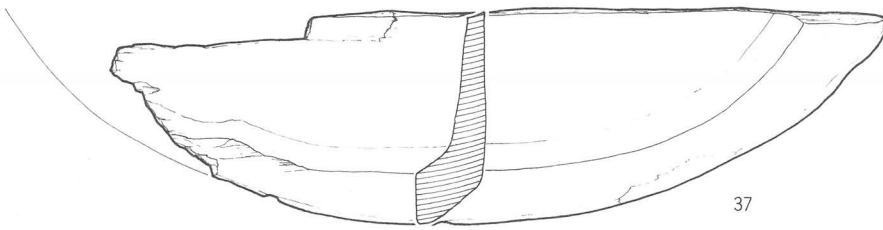

37

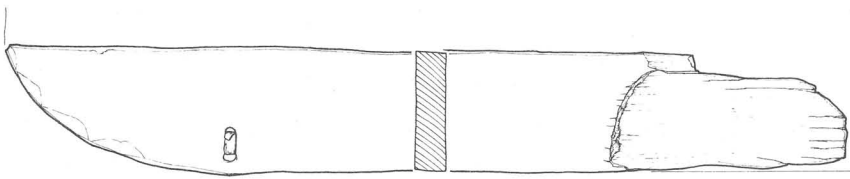
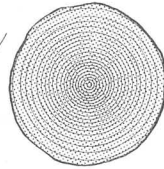

35

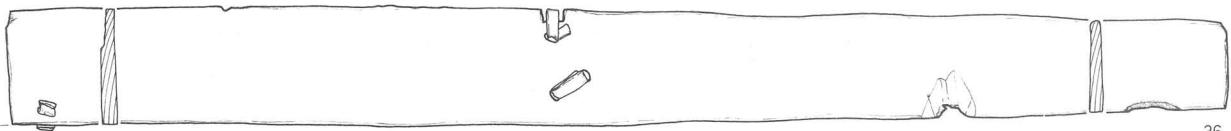

36

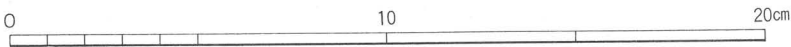

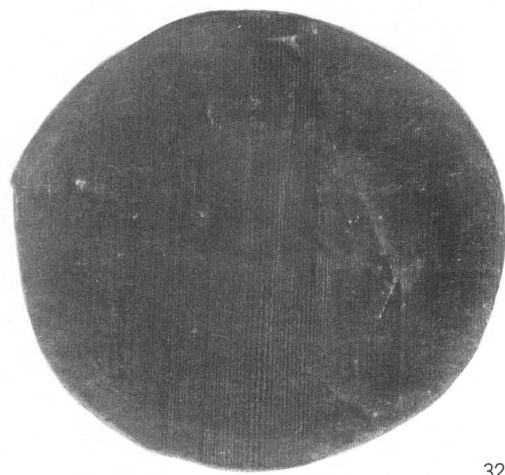

32



34

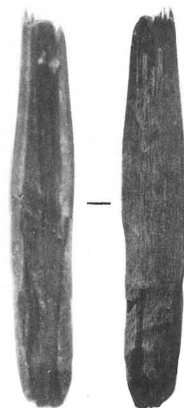

41

39

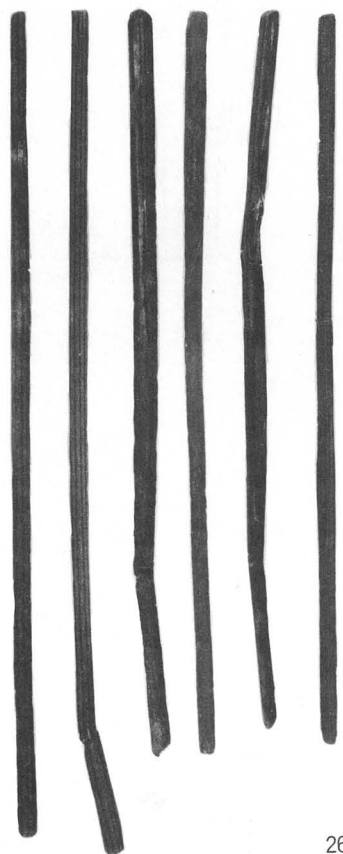

26

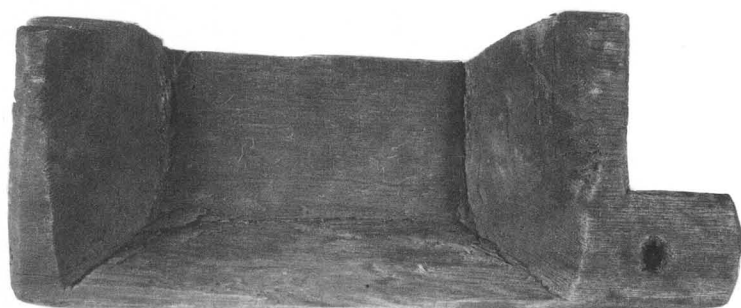

38



37

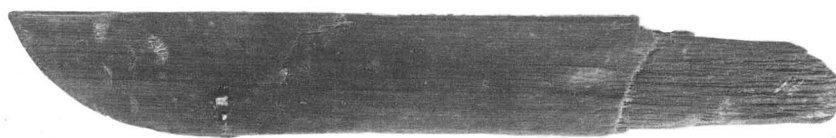

35



36

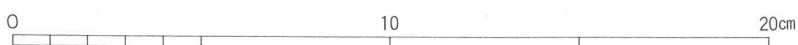
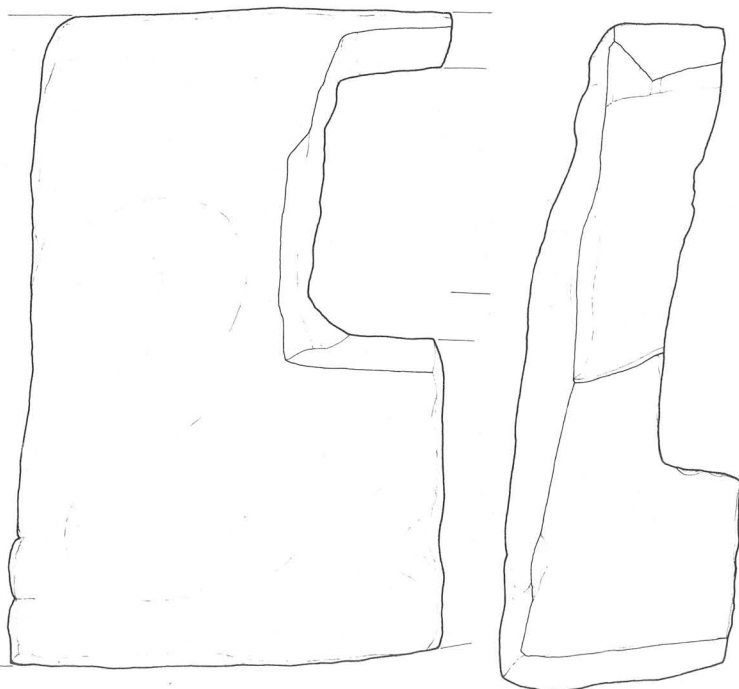
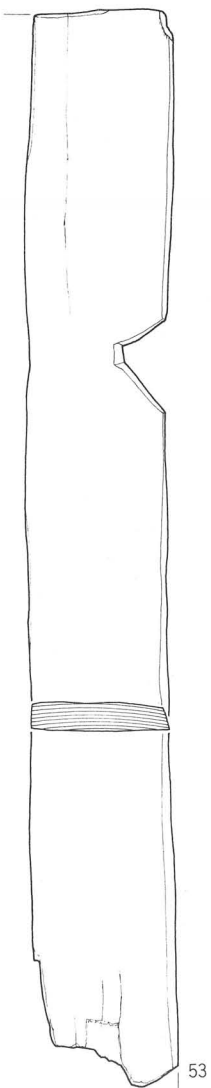
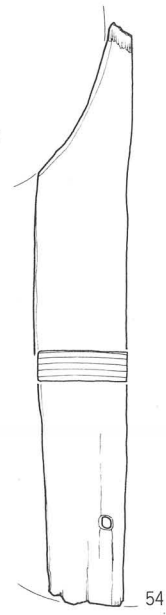
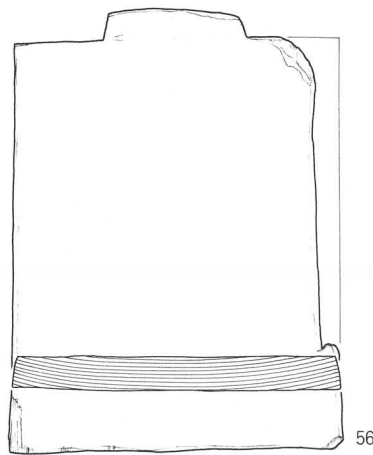
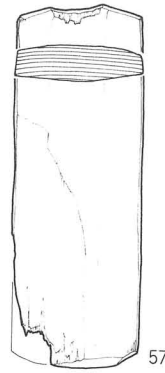
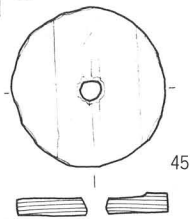
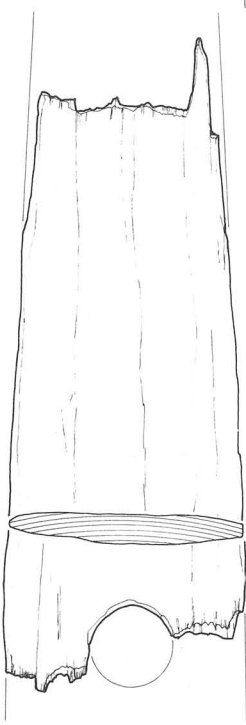
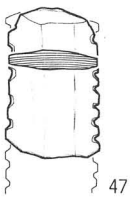
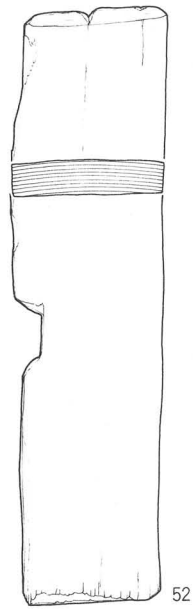
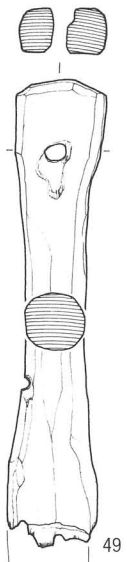
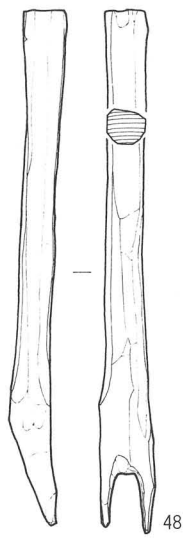
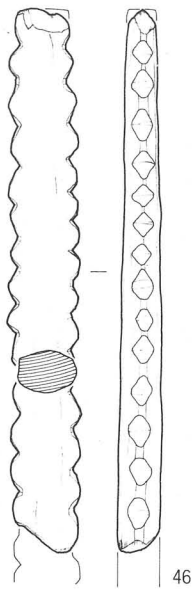



82



73



66



65



74



62



60



58



1 : 1

46



53



76



70



48



49



1 : 1

45



55

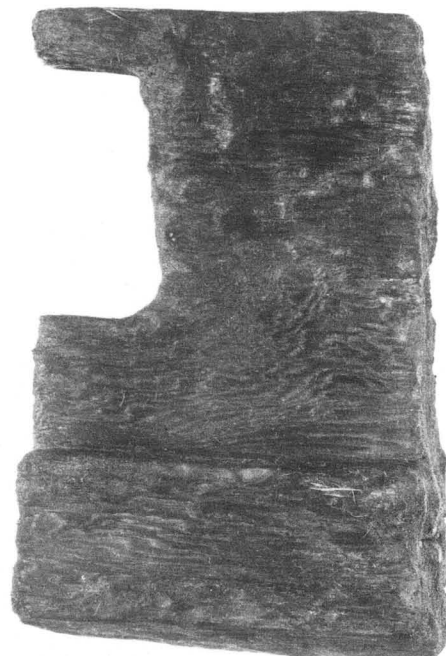

43

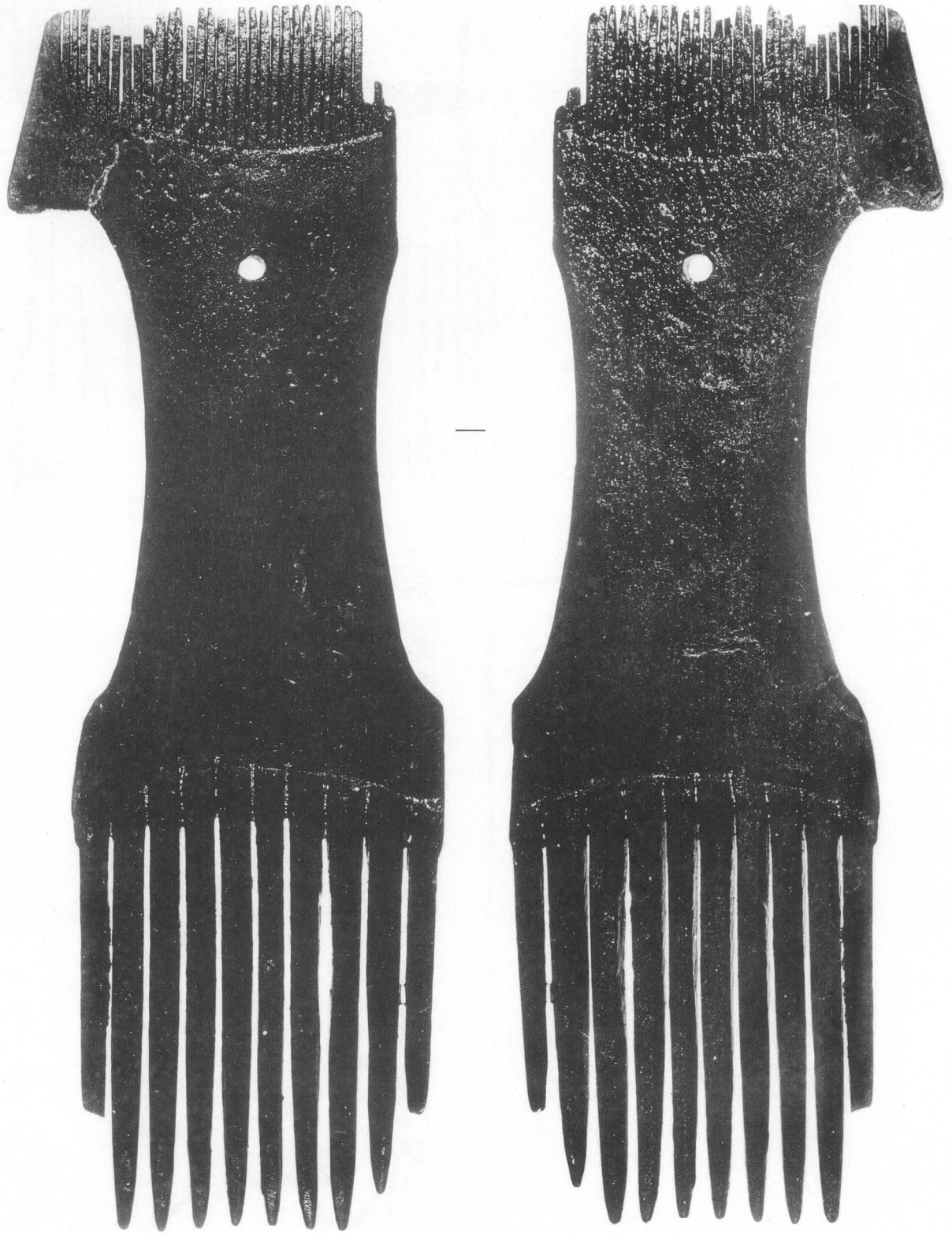

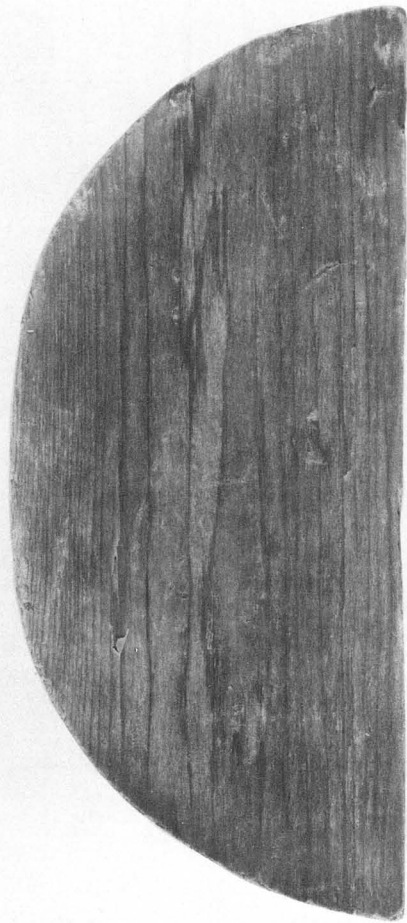

13

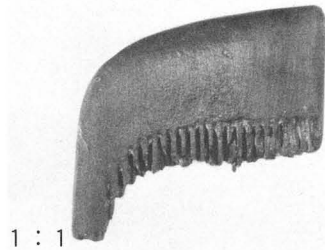

1:1

6



8



7



2



1



12

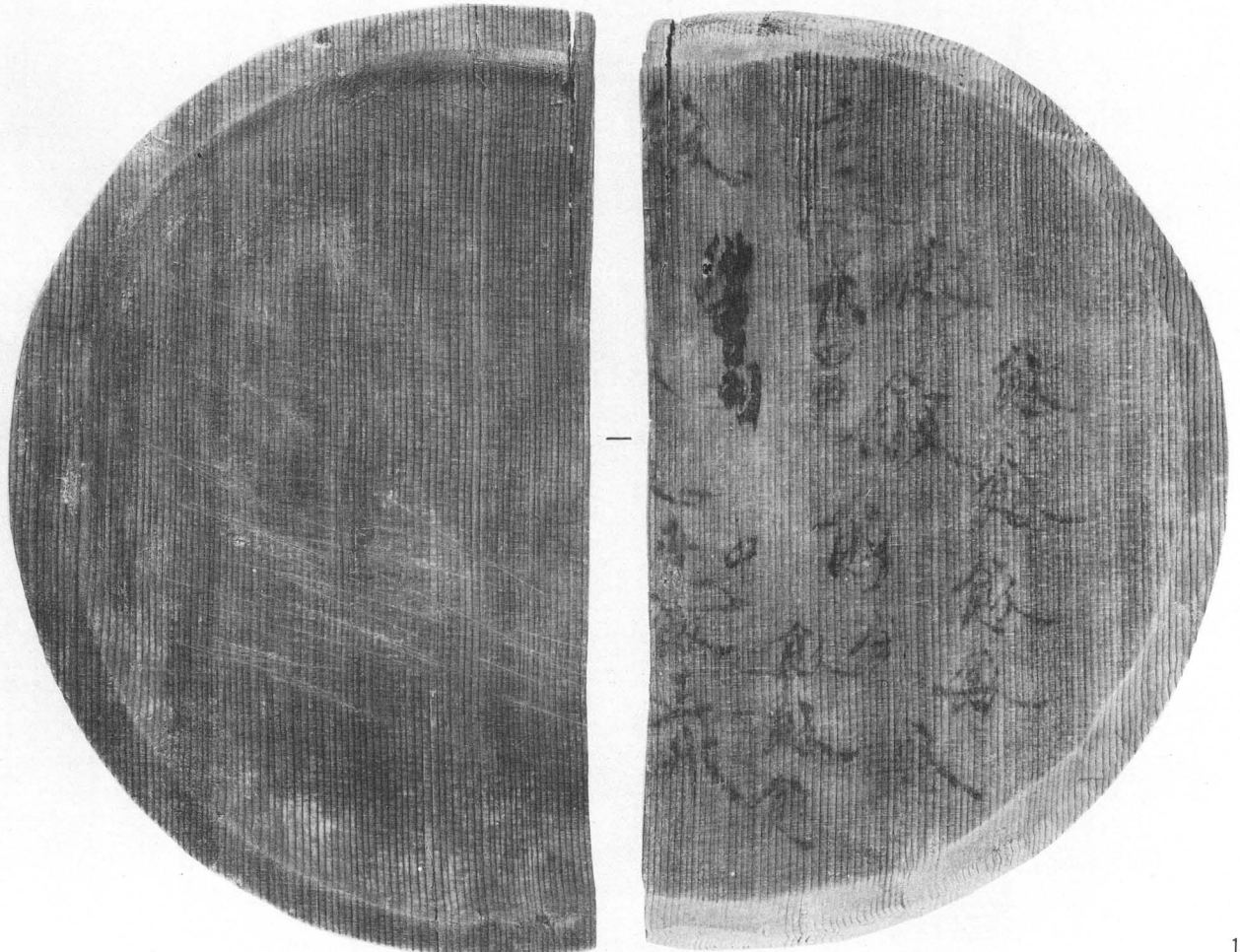

1:2

18

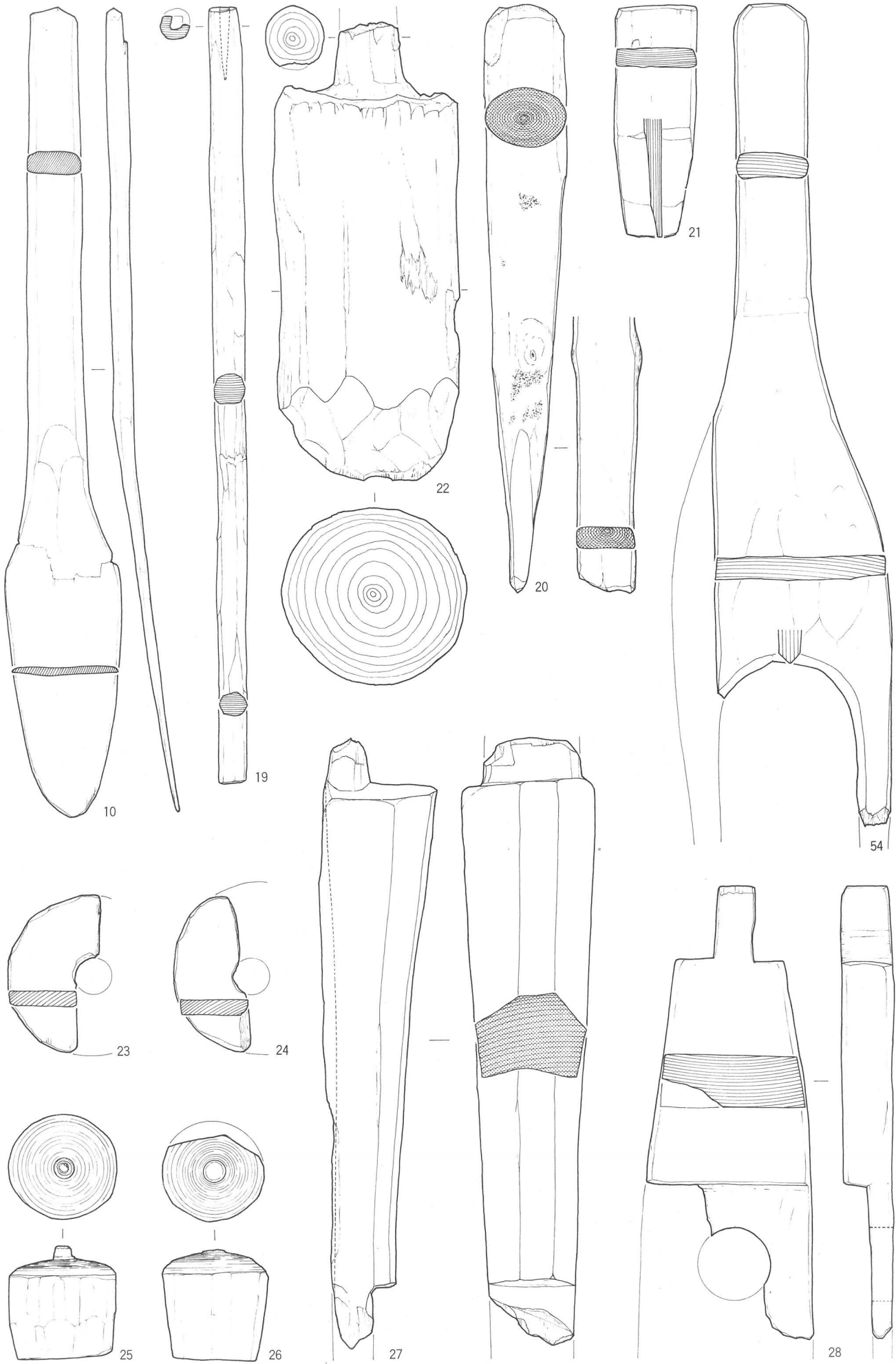

0 10 20cm

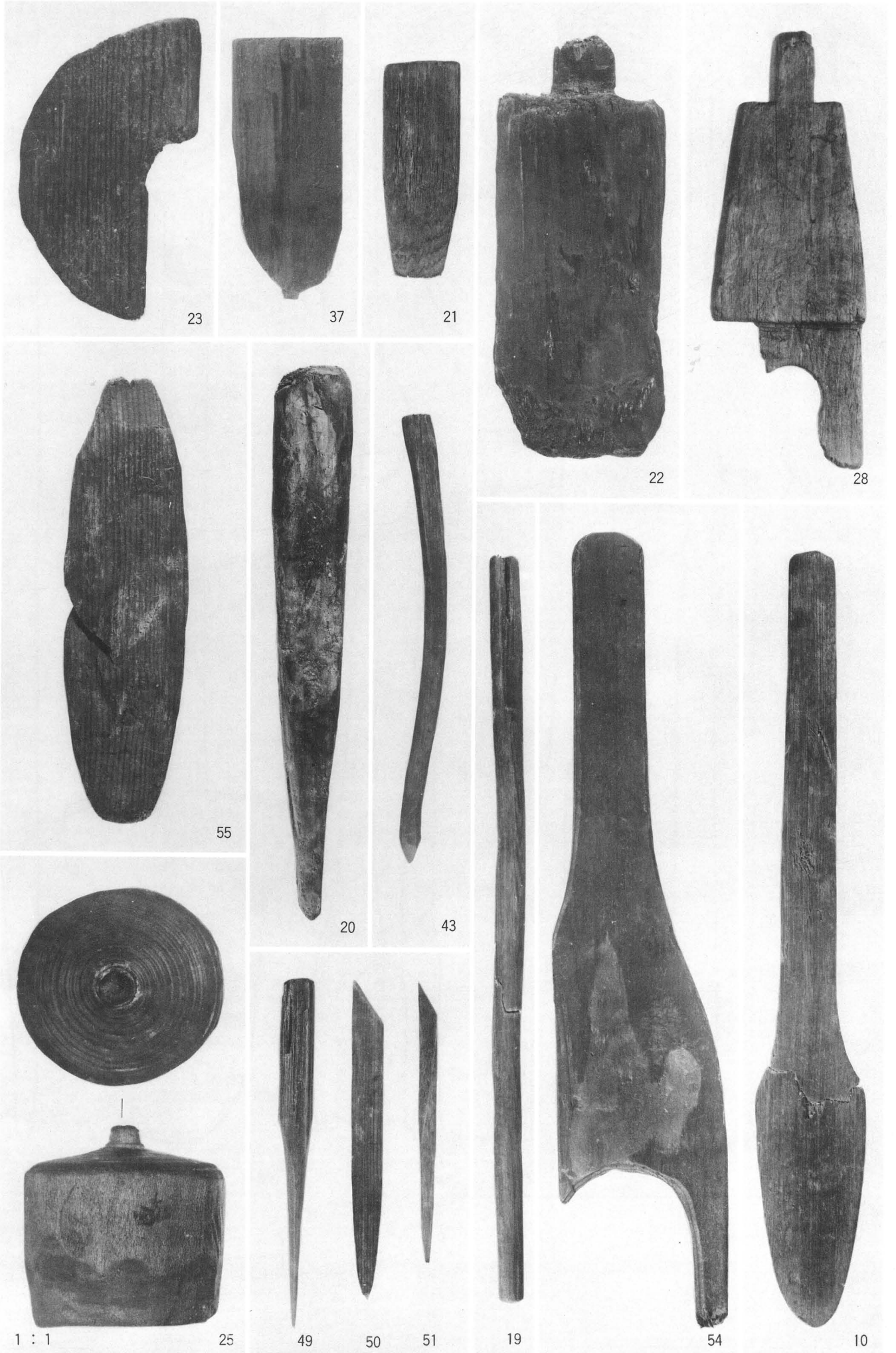

1 : 1

25

49

50

51

19

54

10

1 : 2



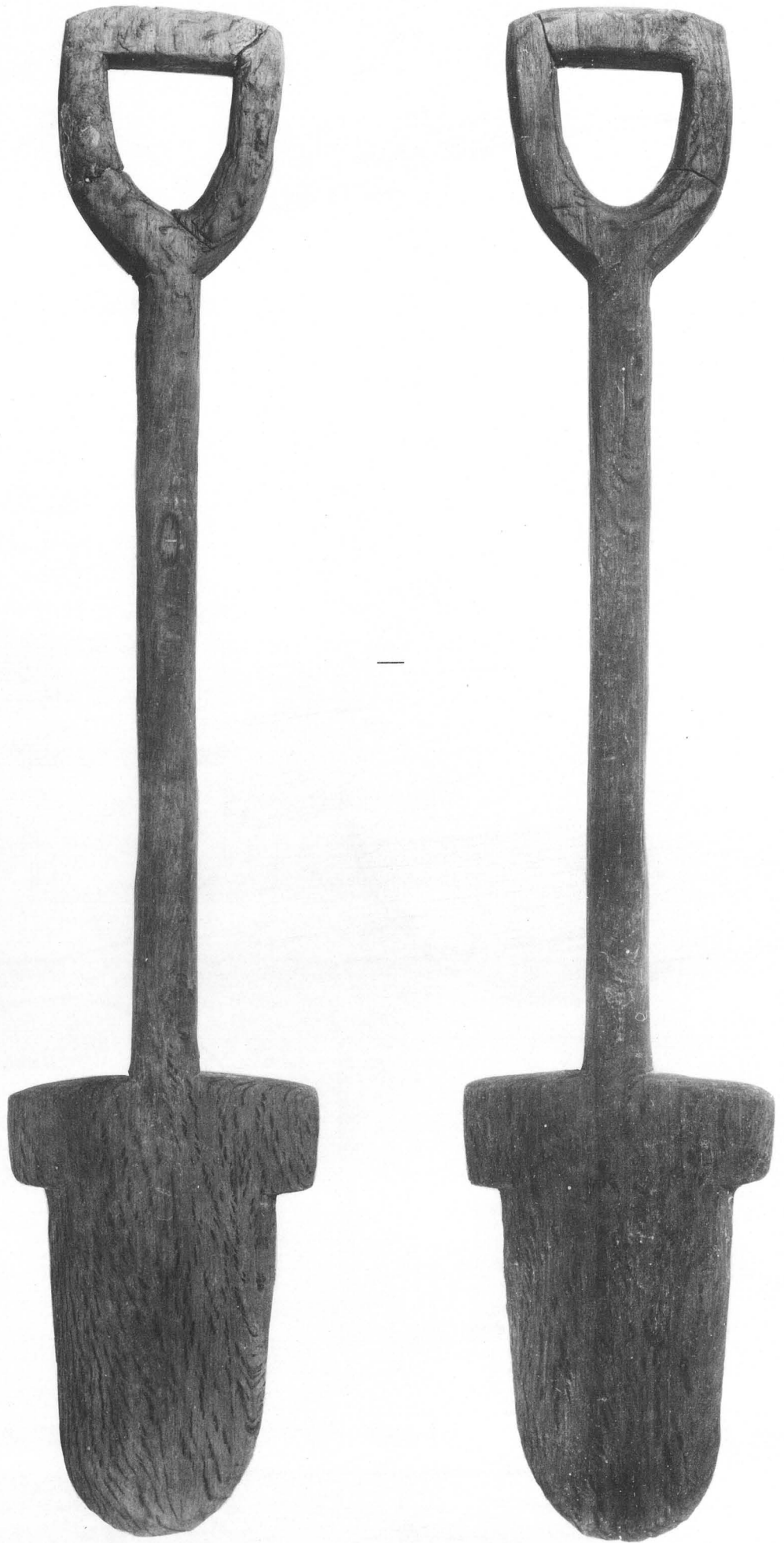

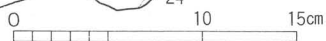
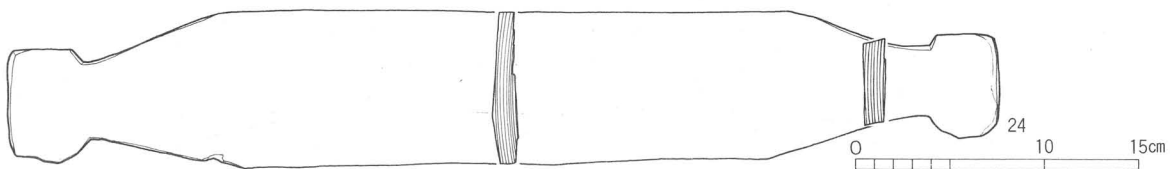
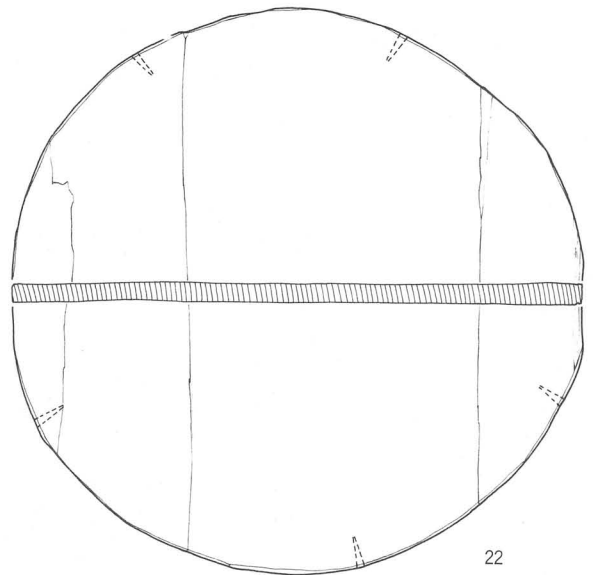
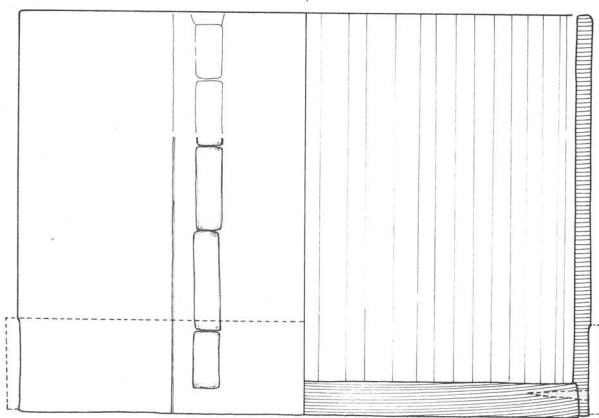
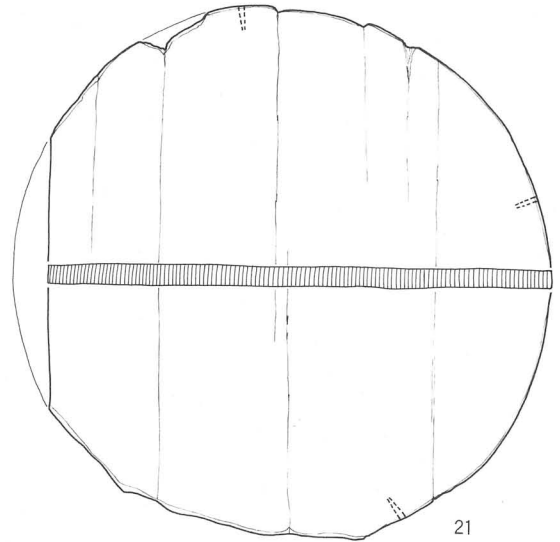
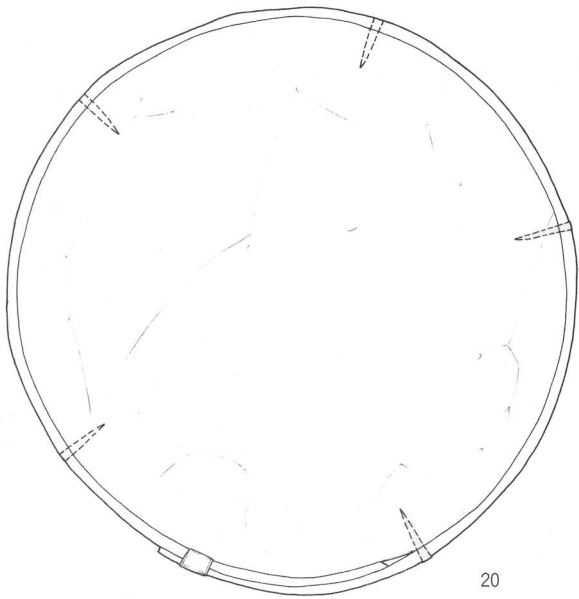
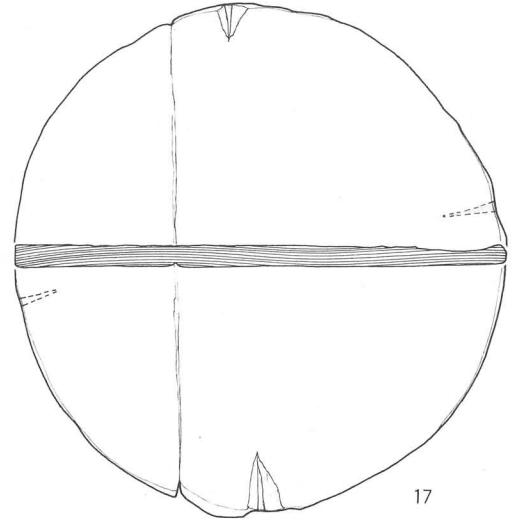
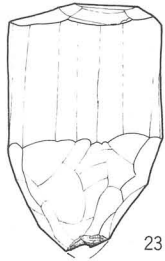
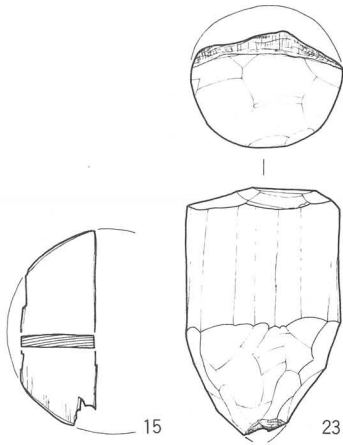
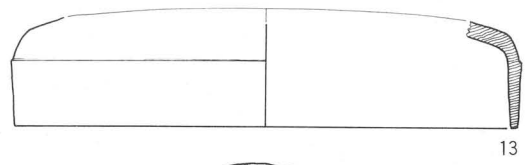
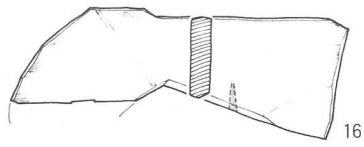
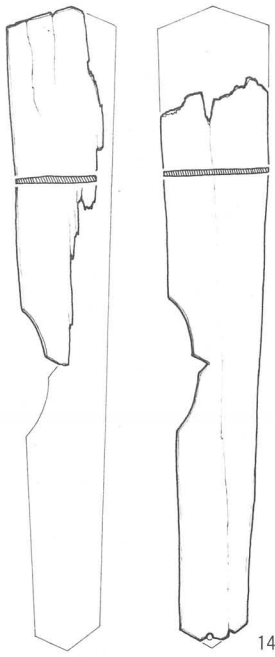

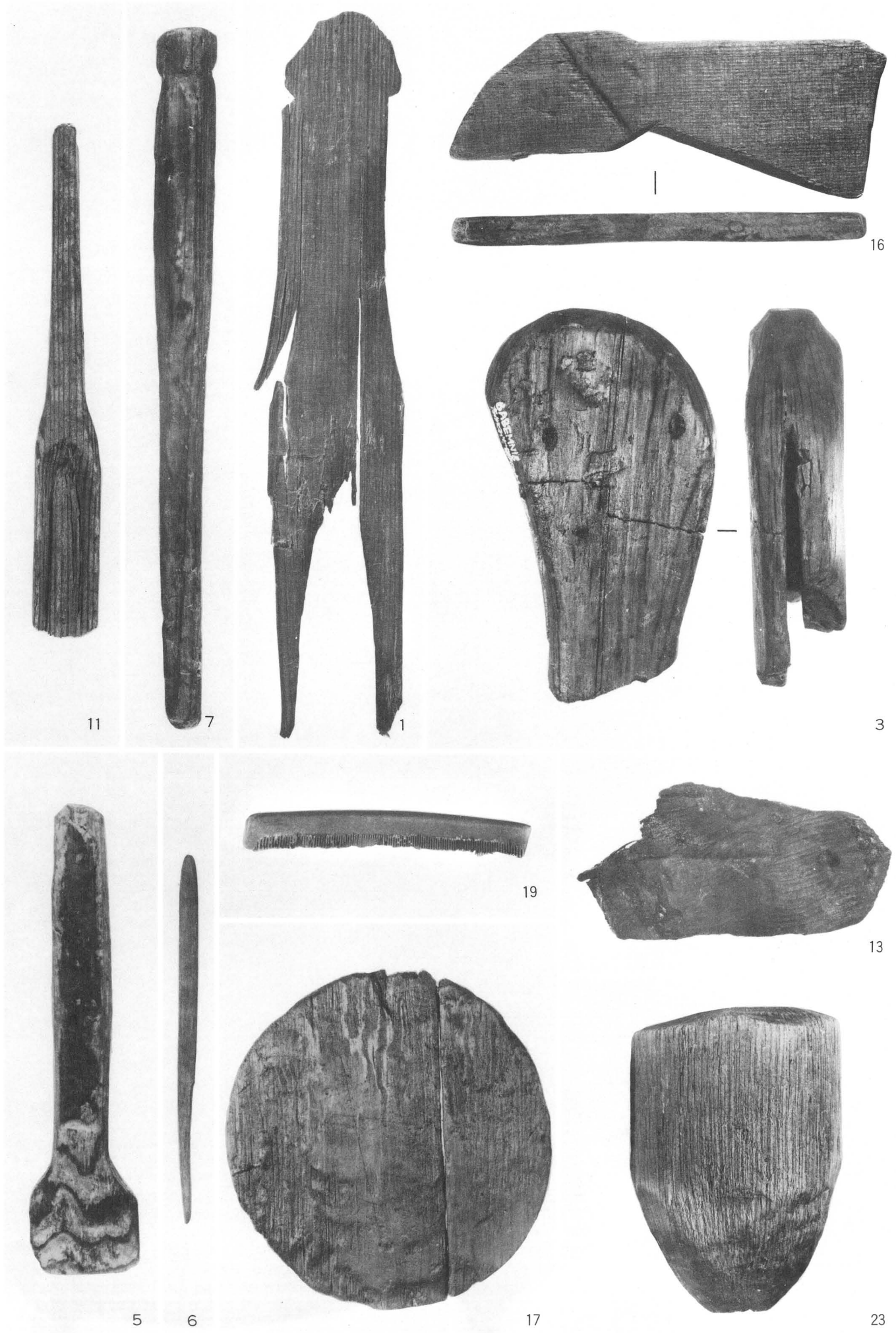

5 1 : 4, 6 · 7 · 11 · 19 1 : 2, 1 · 3 · 16 · 19 · 22 · 23 1 : 1

ヒノキ
CX60
RX200
TX100

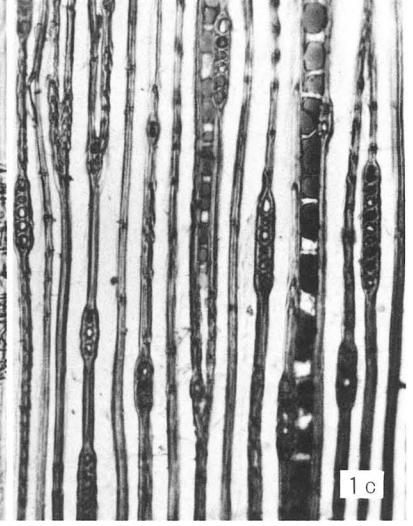
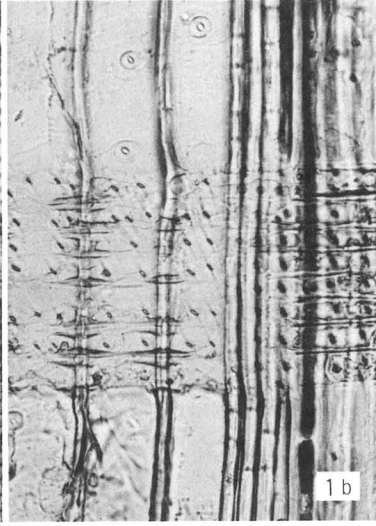
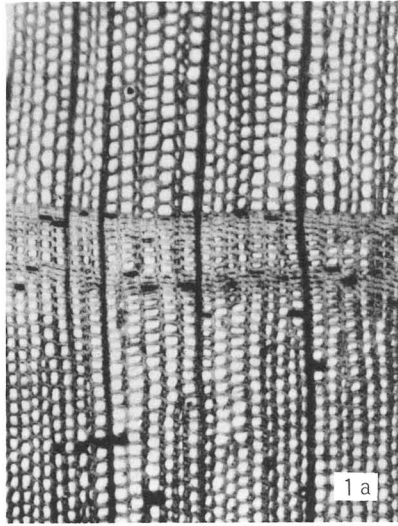

スギ
CX60
RX200
TX50

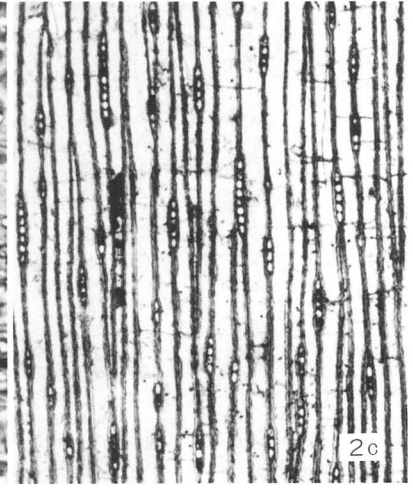
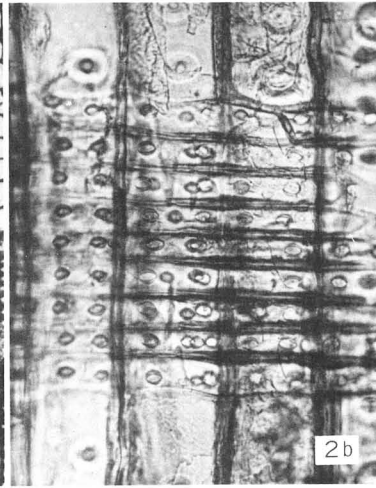
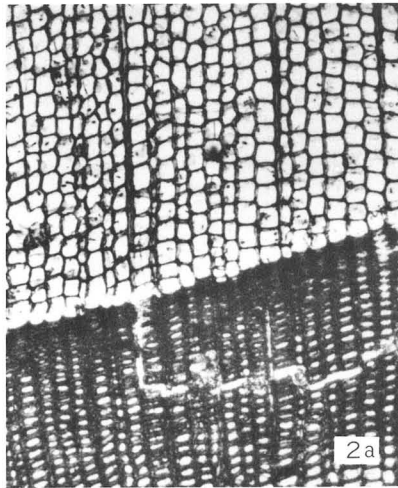

モミ
CX60
RX200
TX50

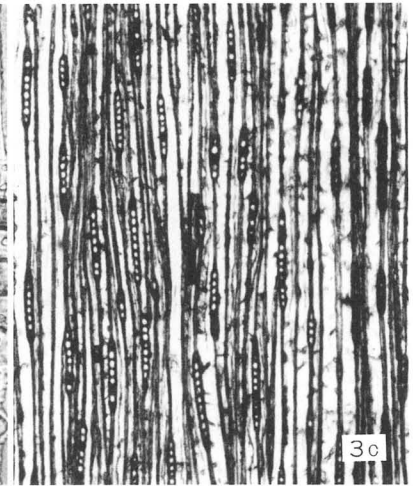
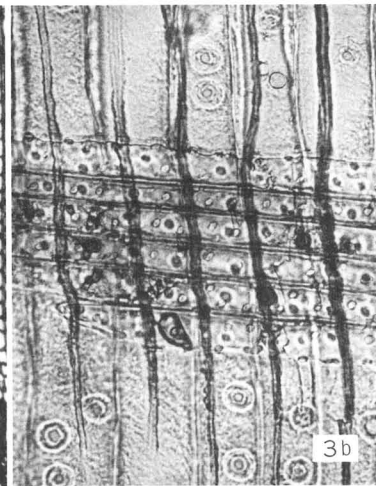
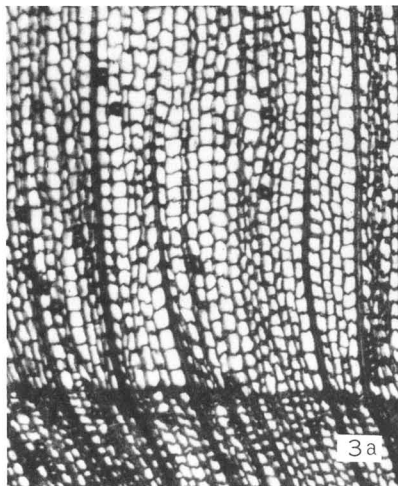

コウヤマキ
CX60
RX100
TX100

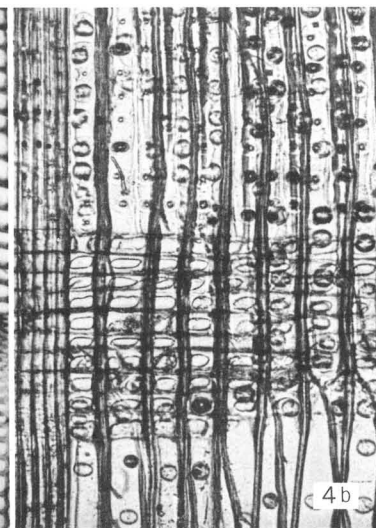
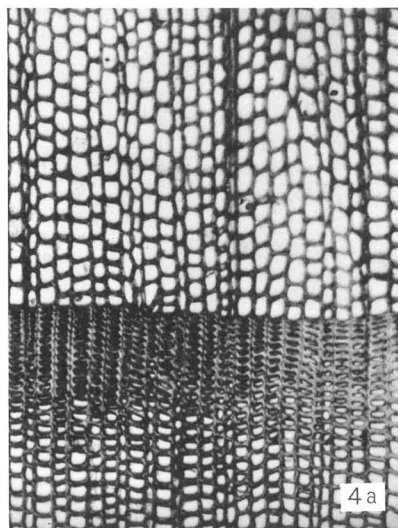

カナメモチ
CX50
RX100
TX50

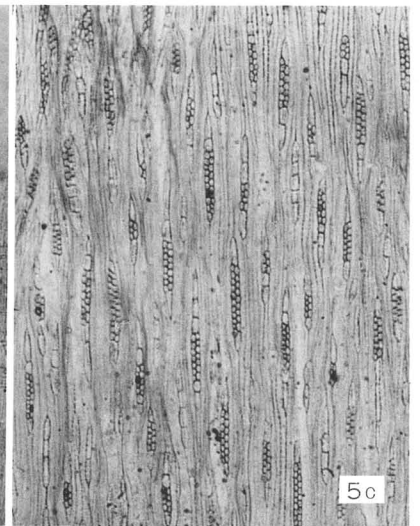
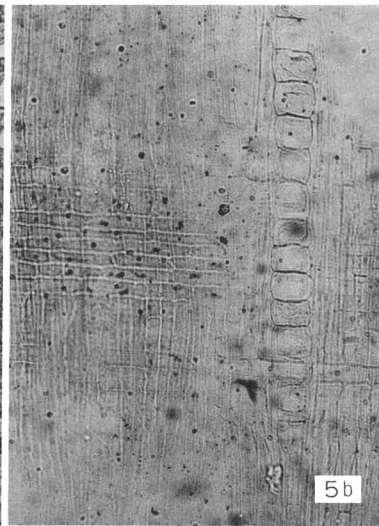
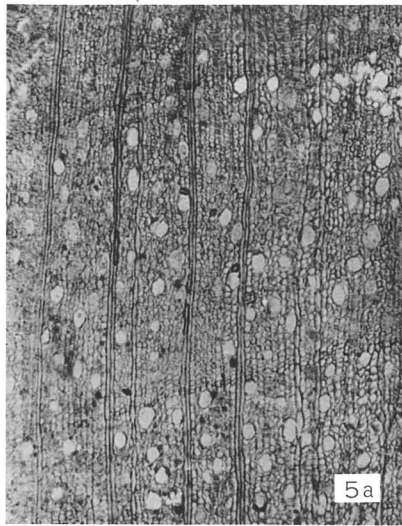

サクラ属
CX50
RX100
TX50

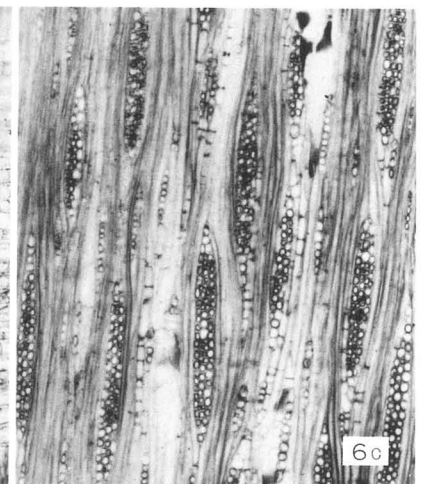
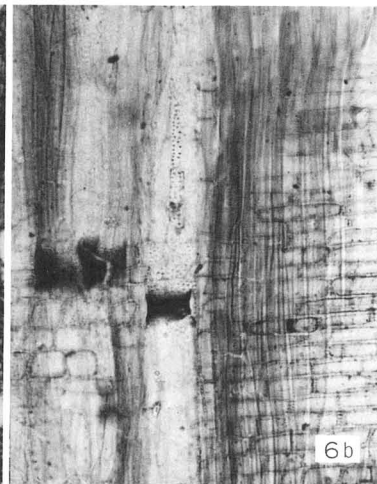
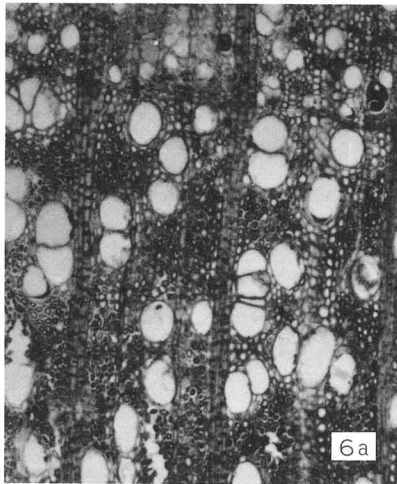

サカキ
CX50
RX100
TX50

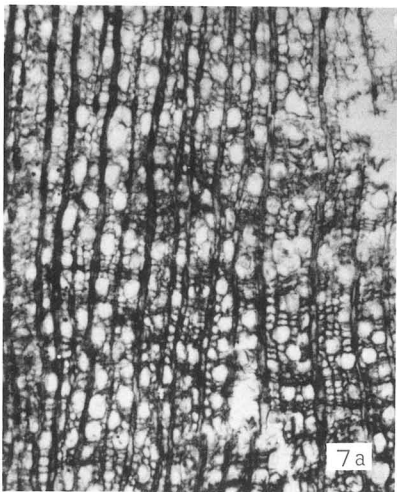

ミズキ科?
CX50
RX100
TX50

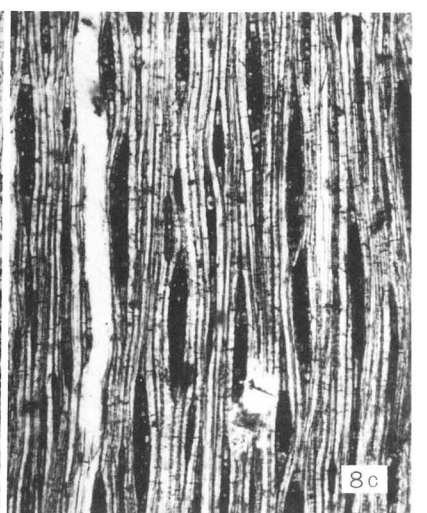
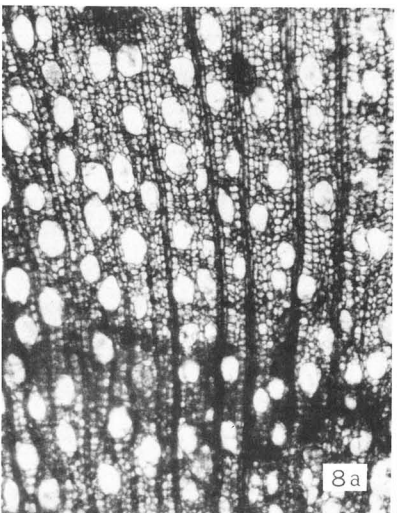

ツゲ
CX50
RX100
TX50

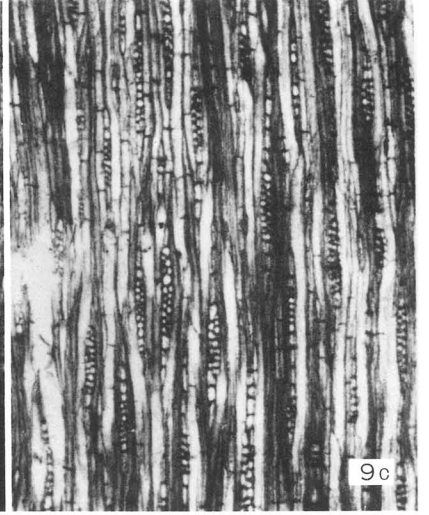
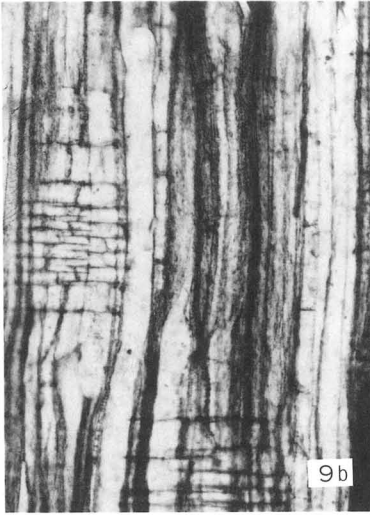
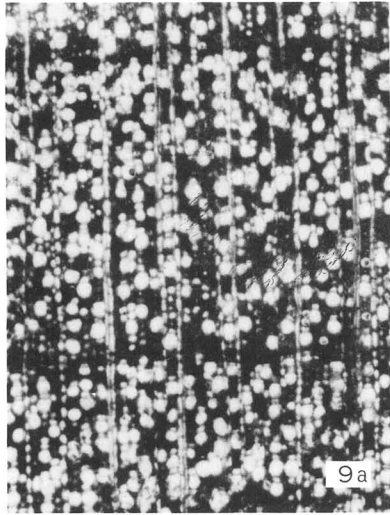

アカガシ亜属
CX50
RX100
TX50

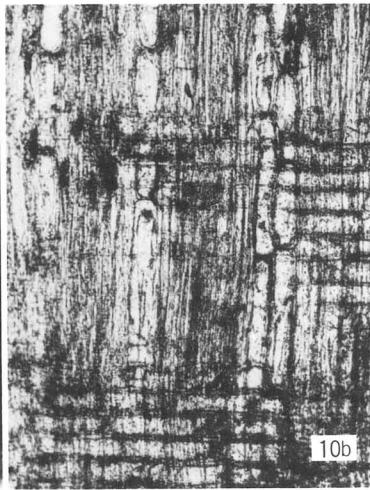
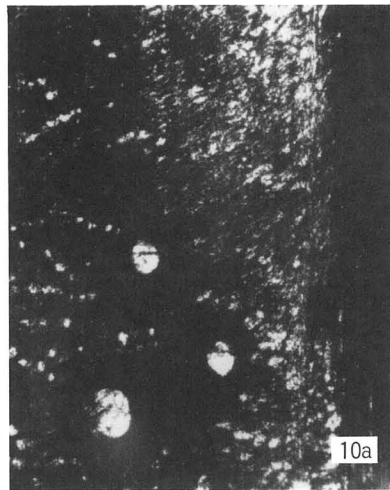

カエデ属
CX50
RX100
TX50

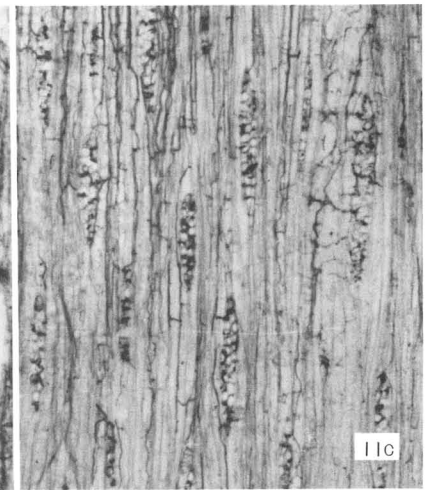
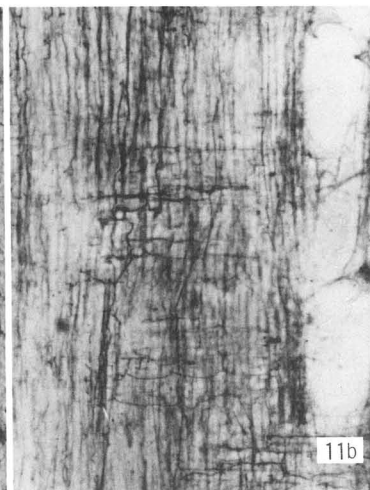
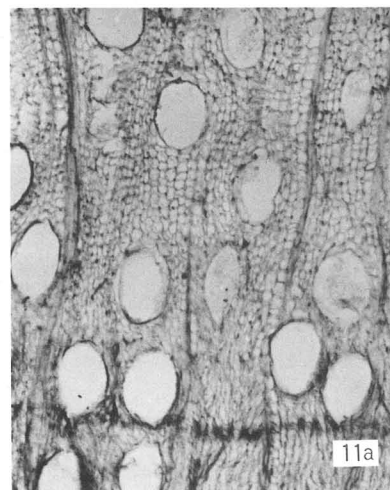

モッコク
CX50
RX100
TX50

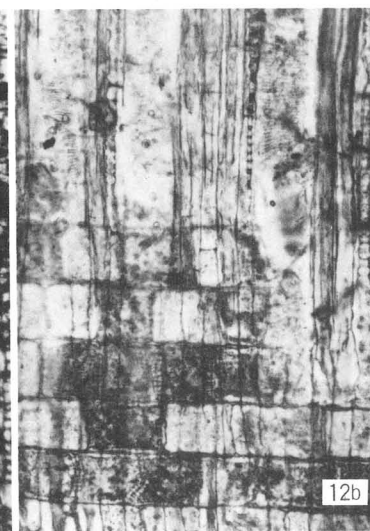
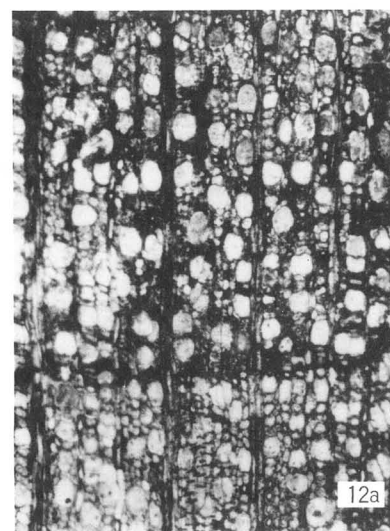

コナラ亜属
CX50
RX100
TX50

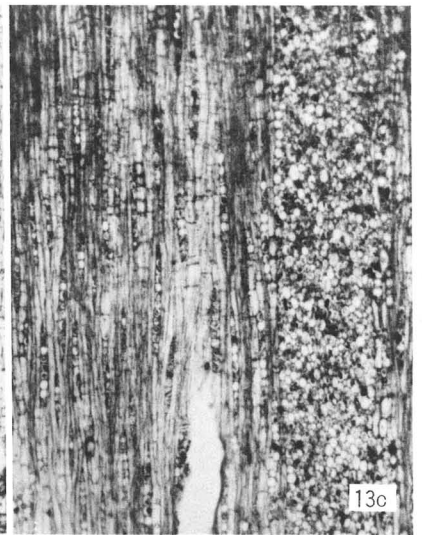
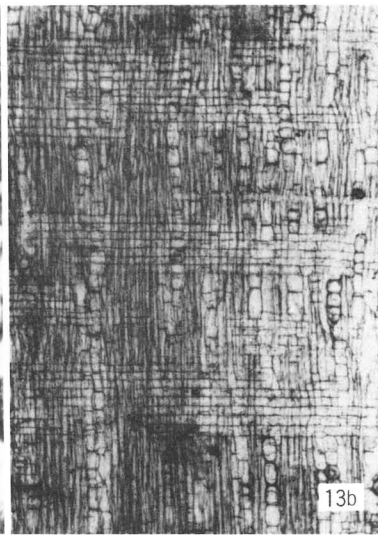
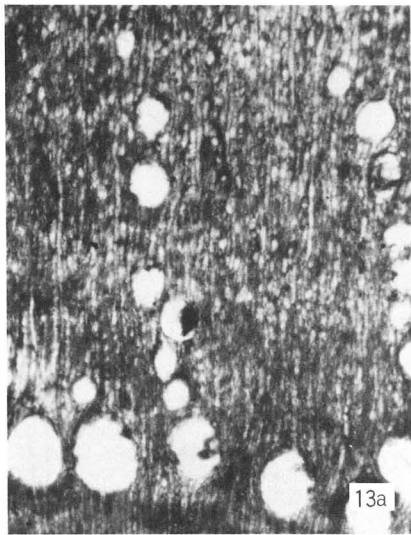

イスノキ
CX50
RX100
TX50

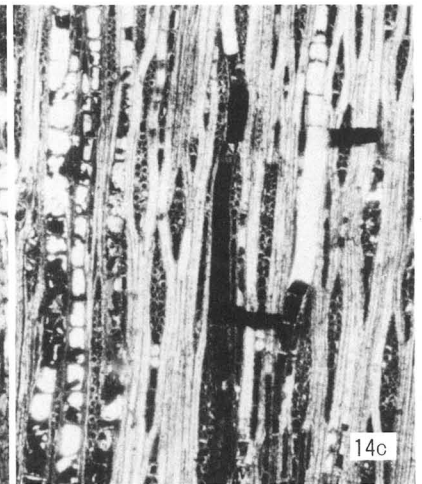
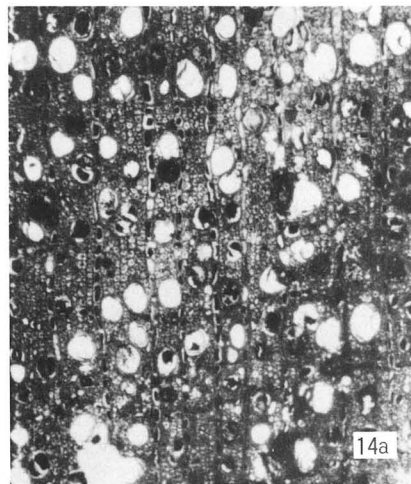

不明
CX50
RX100
TX50

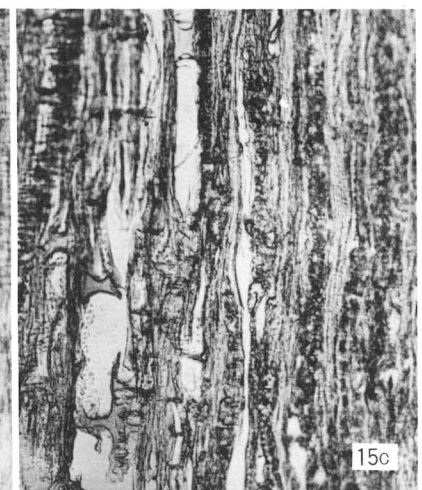
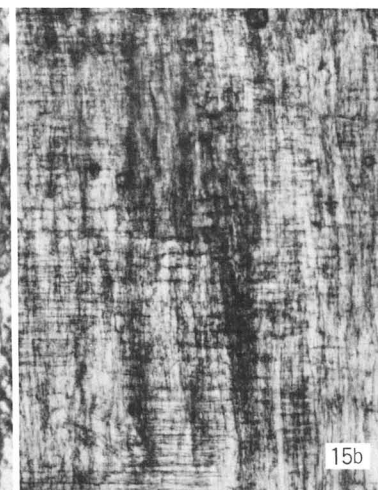
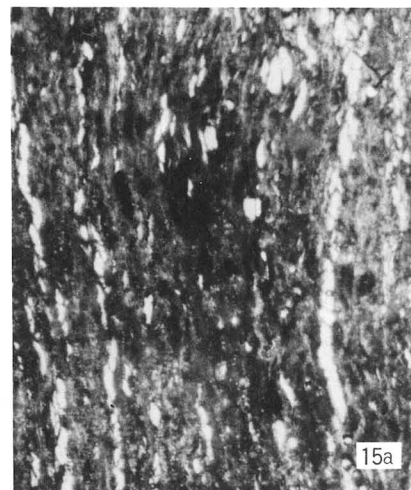

サカキ
CX50
RX100
TX50

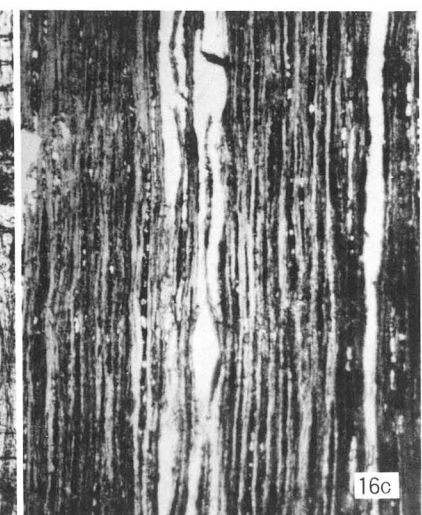
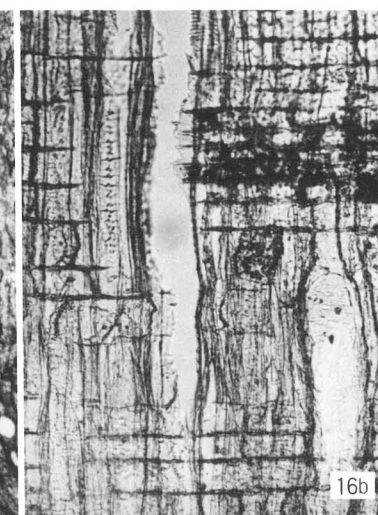

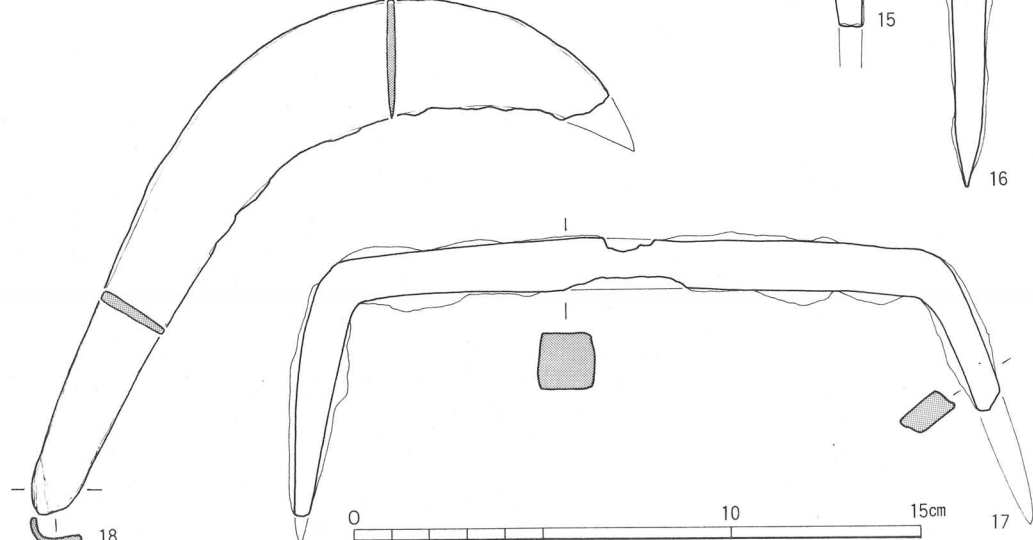
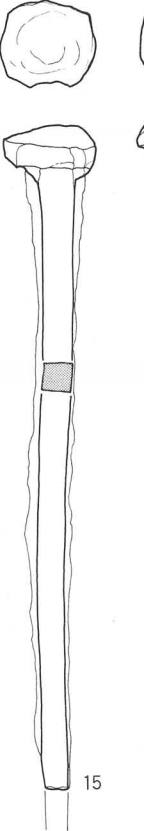
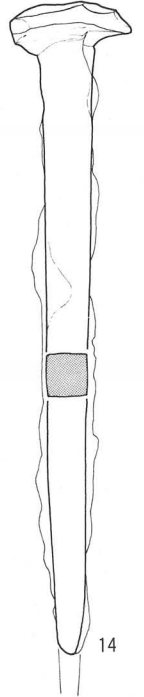
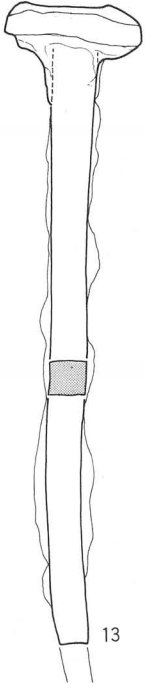
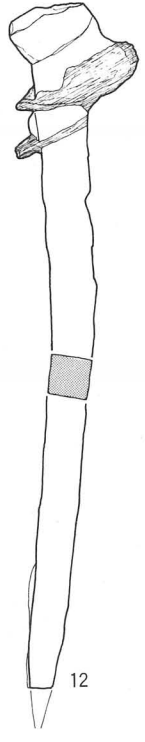
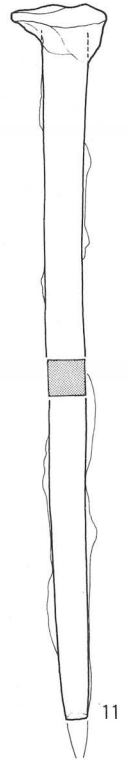
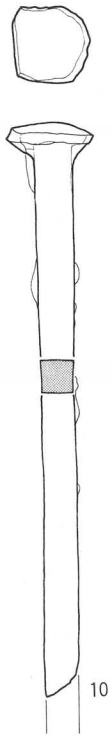
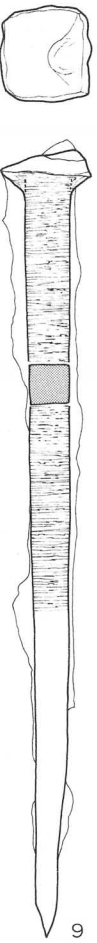
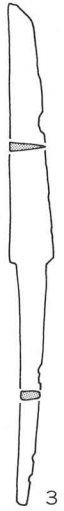
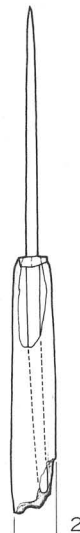
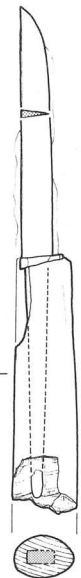
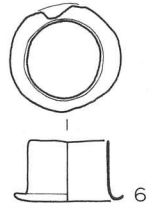
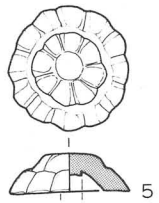
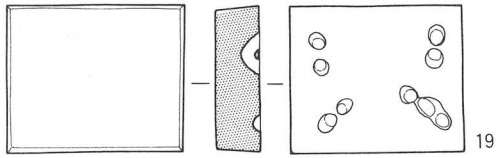
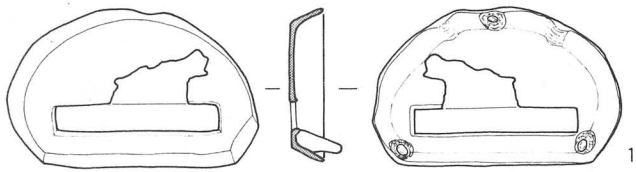

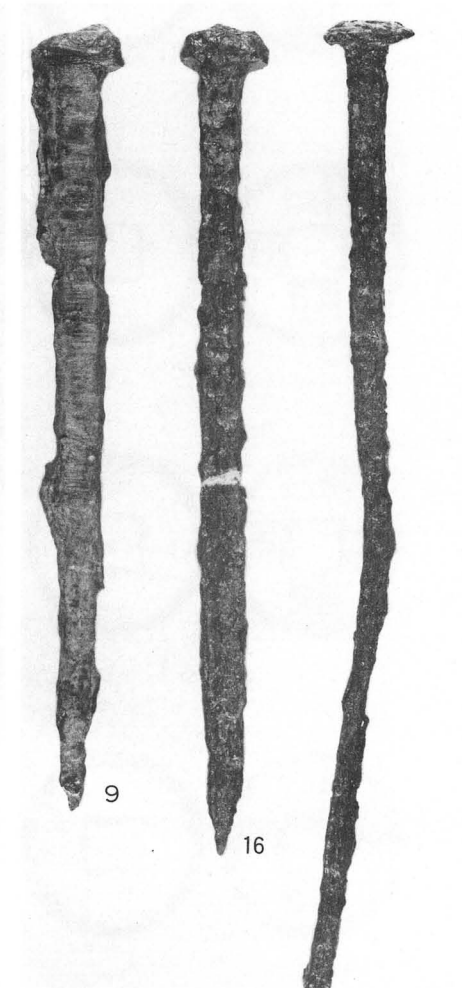
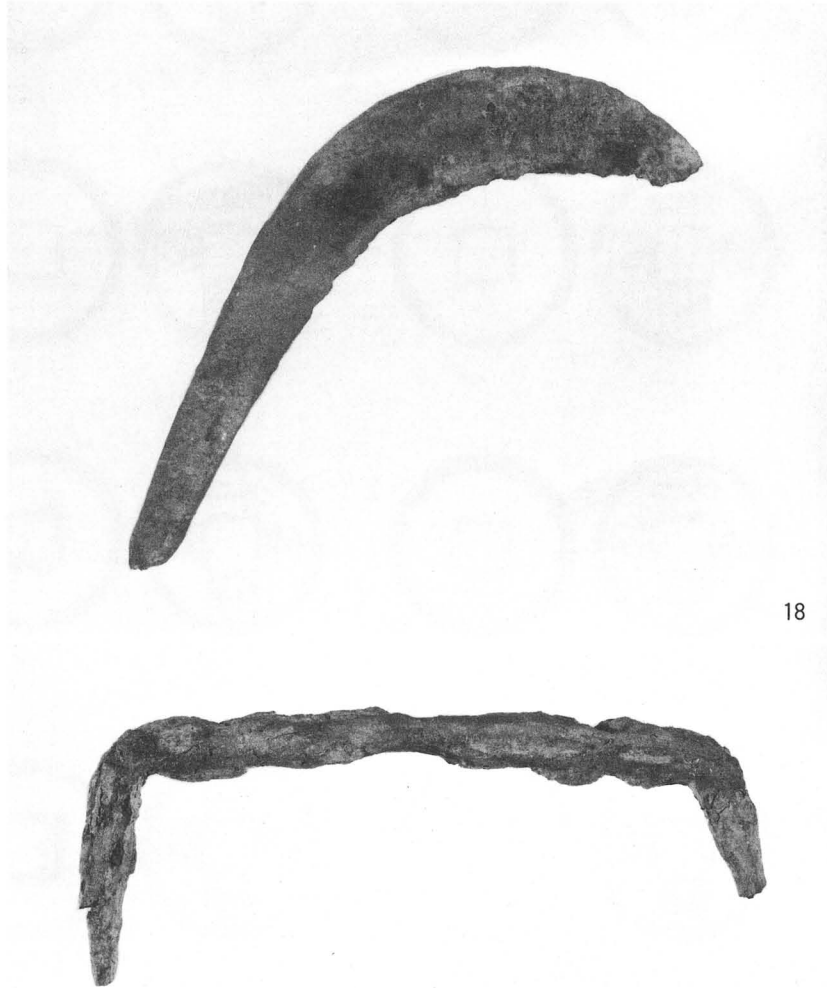
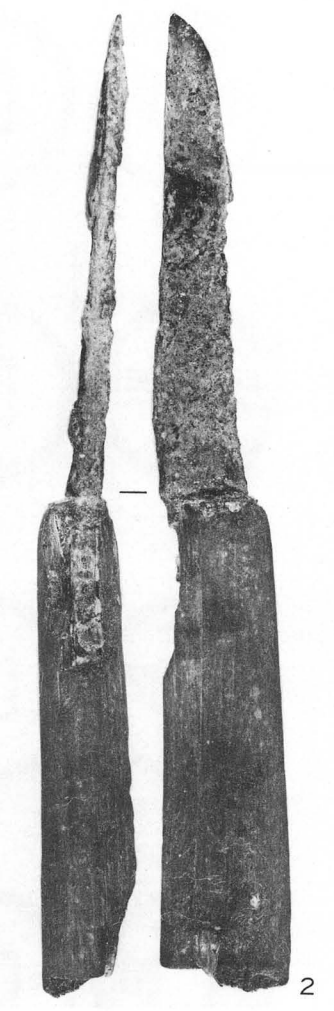
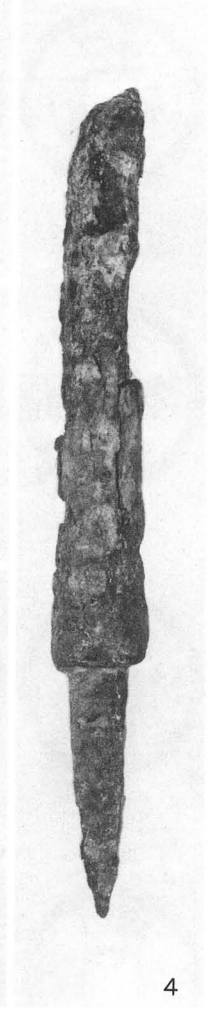
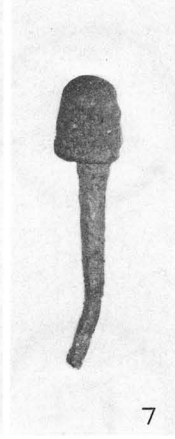
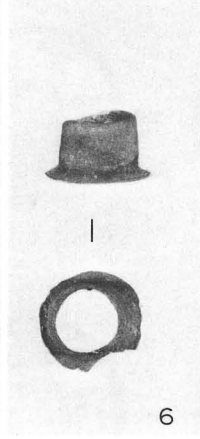
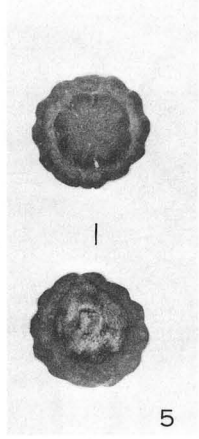
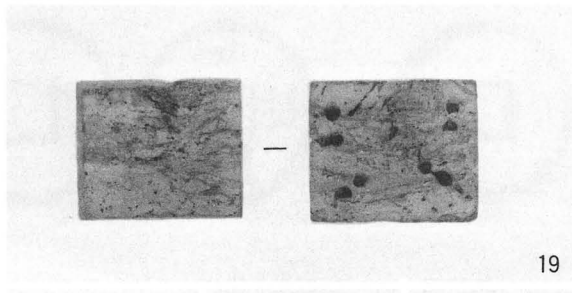
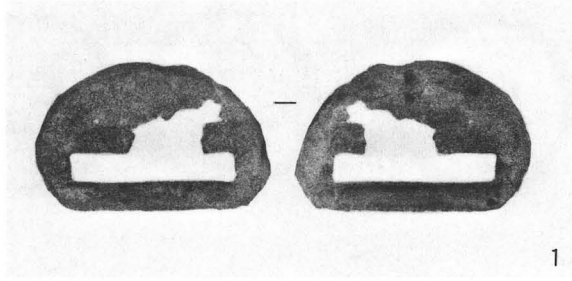

1 : 2

17 1 : 1

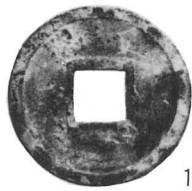

1

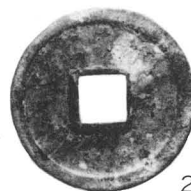

2

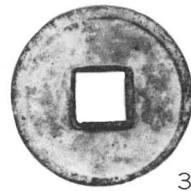

3

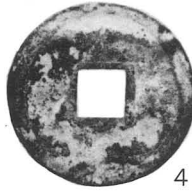

4

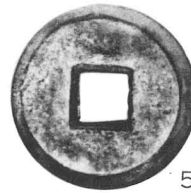

5

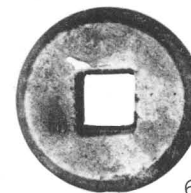

6

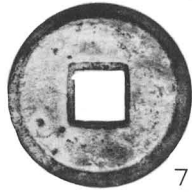

7

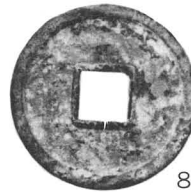

8

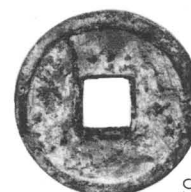

9

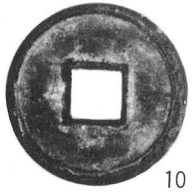

10

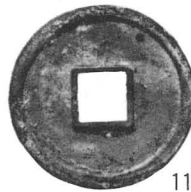

11

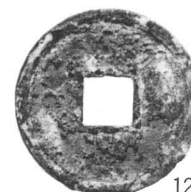

12

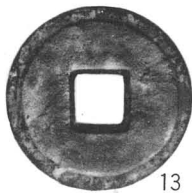

13

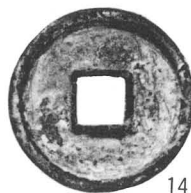

14

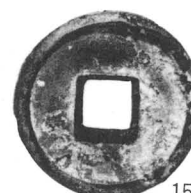

15

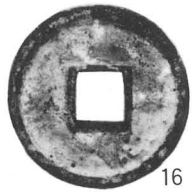

16

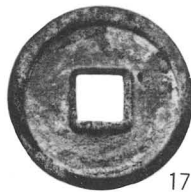

17

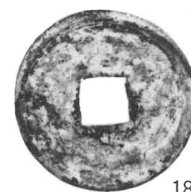

18

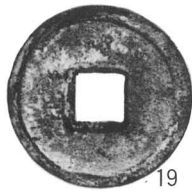

19

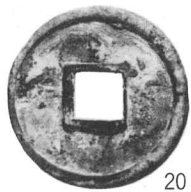

20

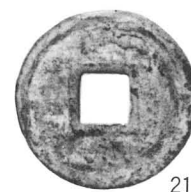

21

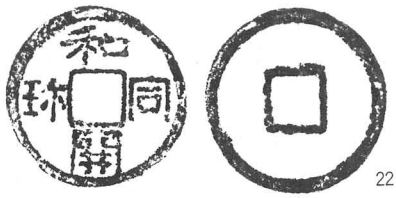

22

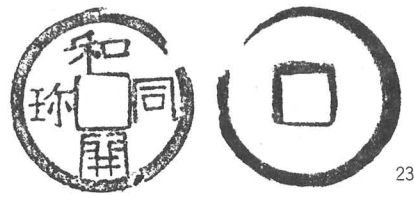

23

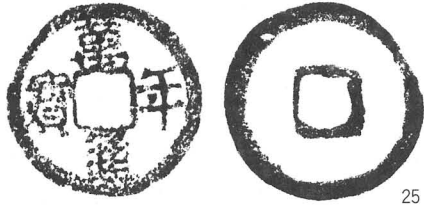

25

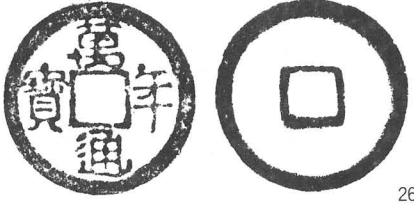

26

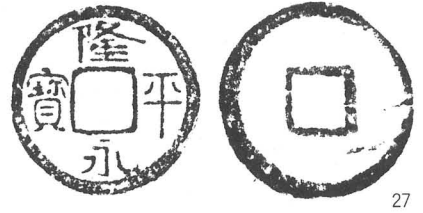

27

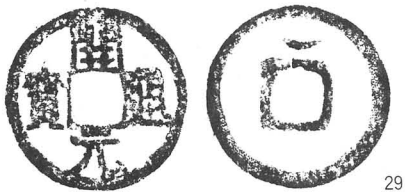

29

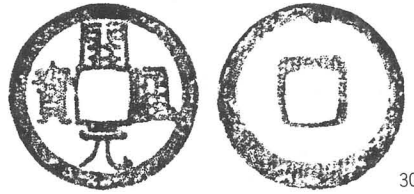

30



32

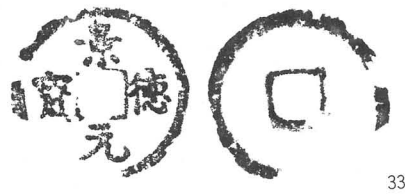

33

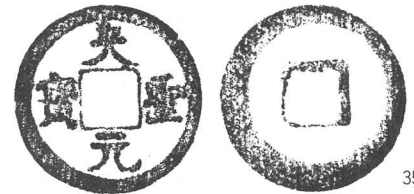

35

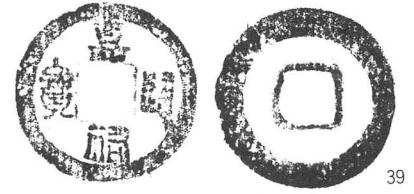

39

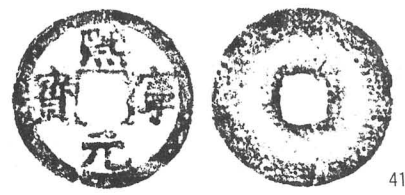

41

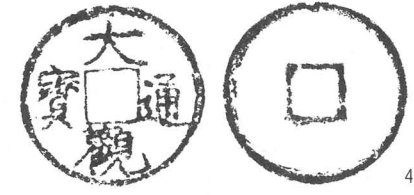

49

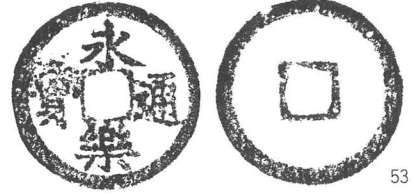

53

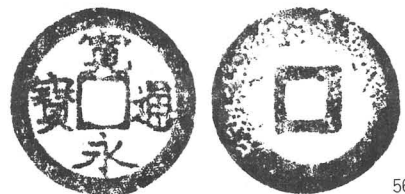

56

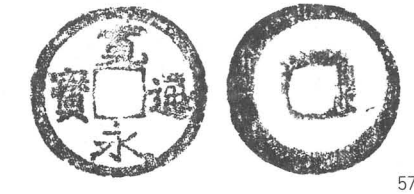

57

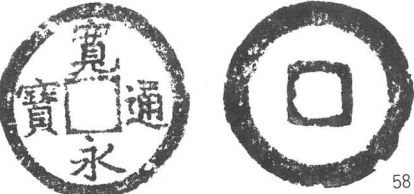

58

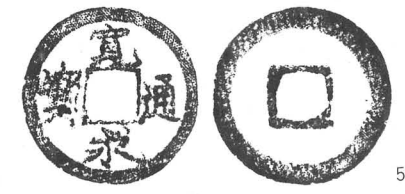

59

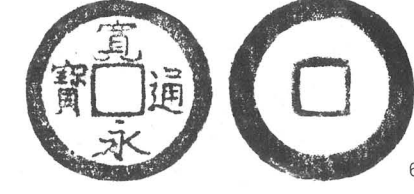

60

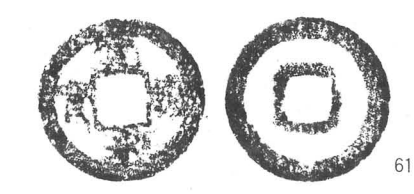

61



22

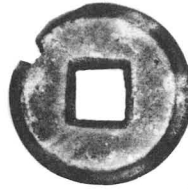

23



24



25

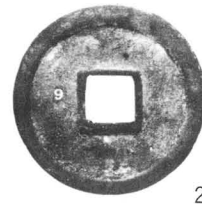

26



27



29

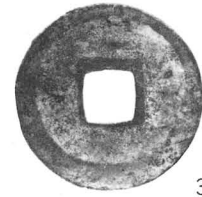

30



32



33

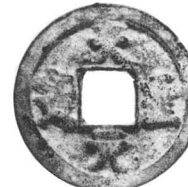

35



39



41

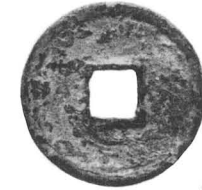

49

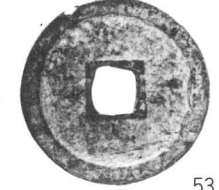

53

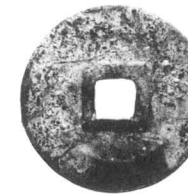

56

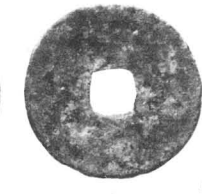

57



58

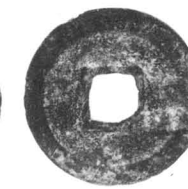

59

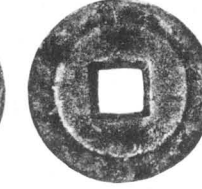

60

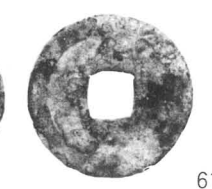
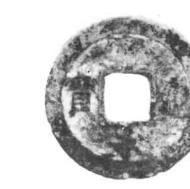

61