

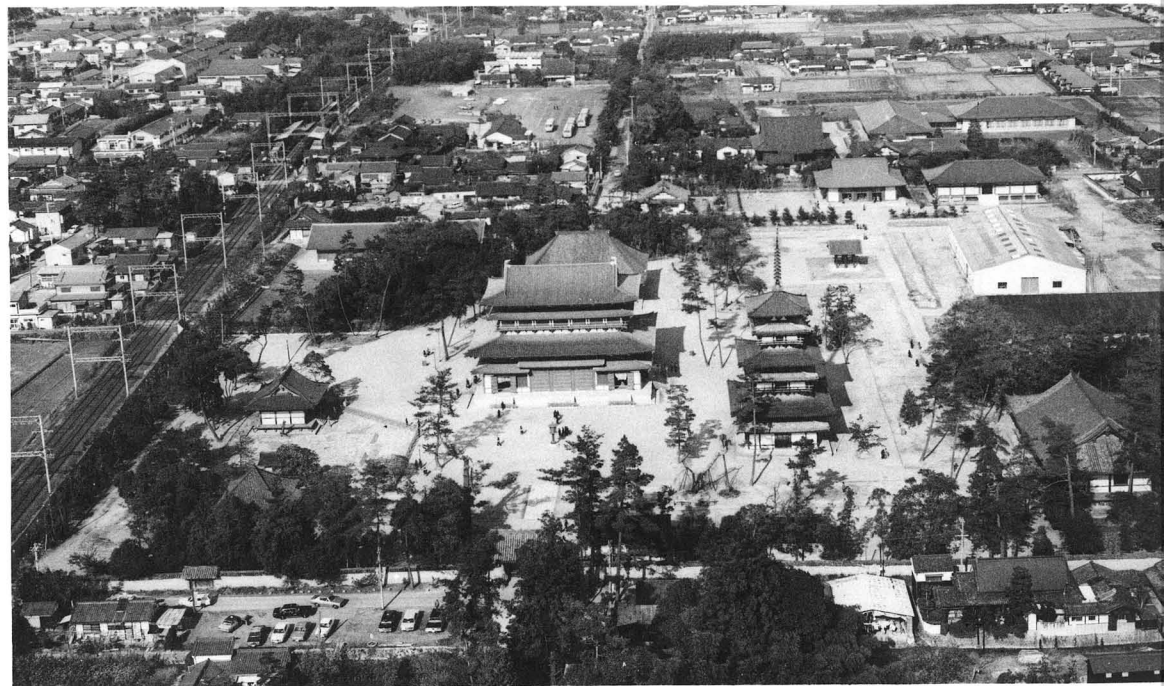

薬師寺 (昭和55年撮影)



1. (昭和35年撮影)



2. (昭和51年撮影)

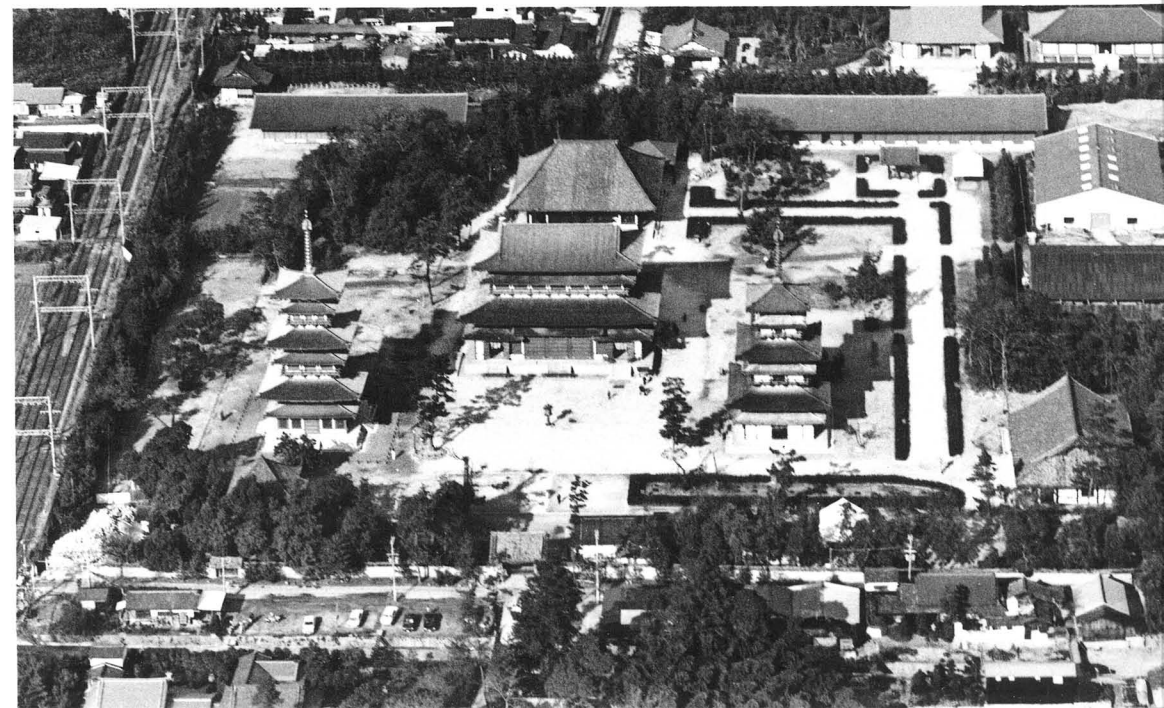

3. (昭和55年撮影)

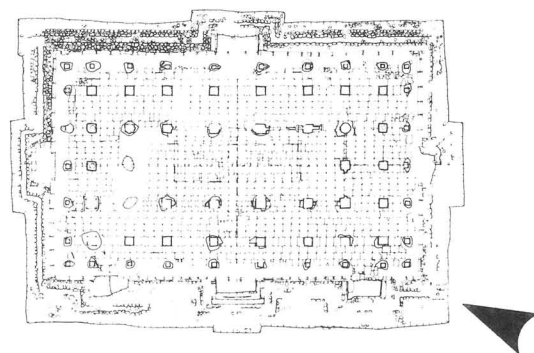

対応図面PLAN. 16

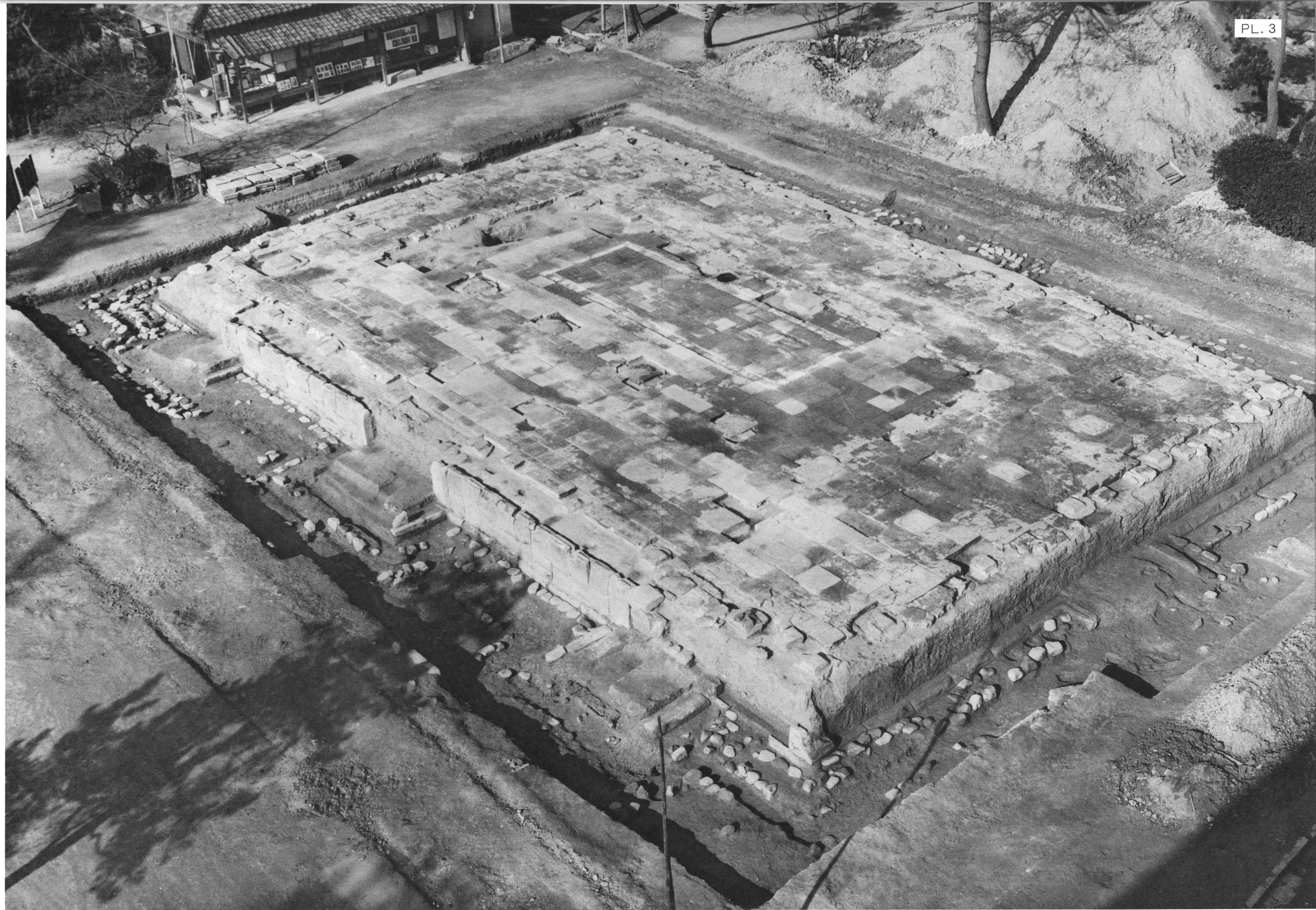

金堂基壇全景
(東南上方から)

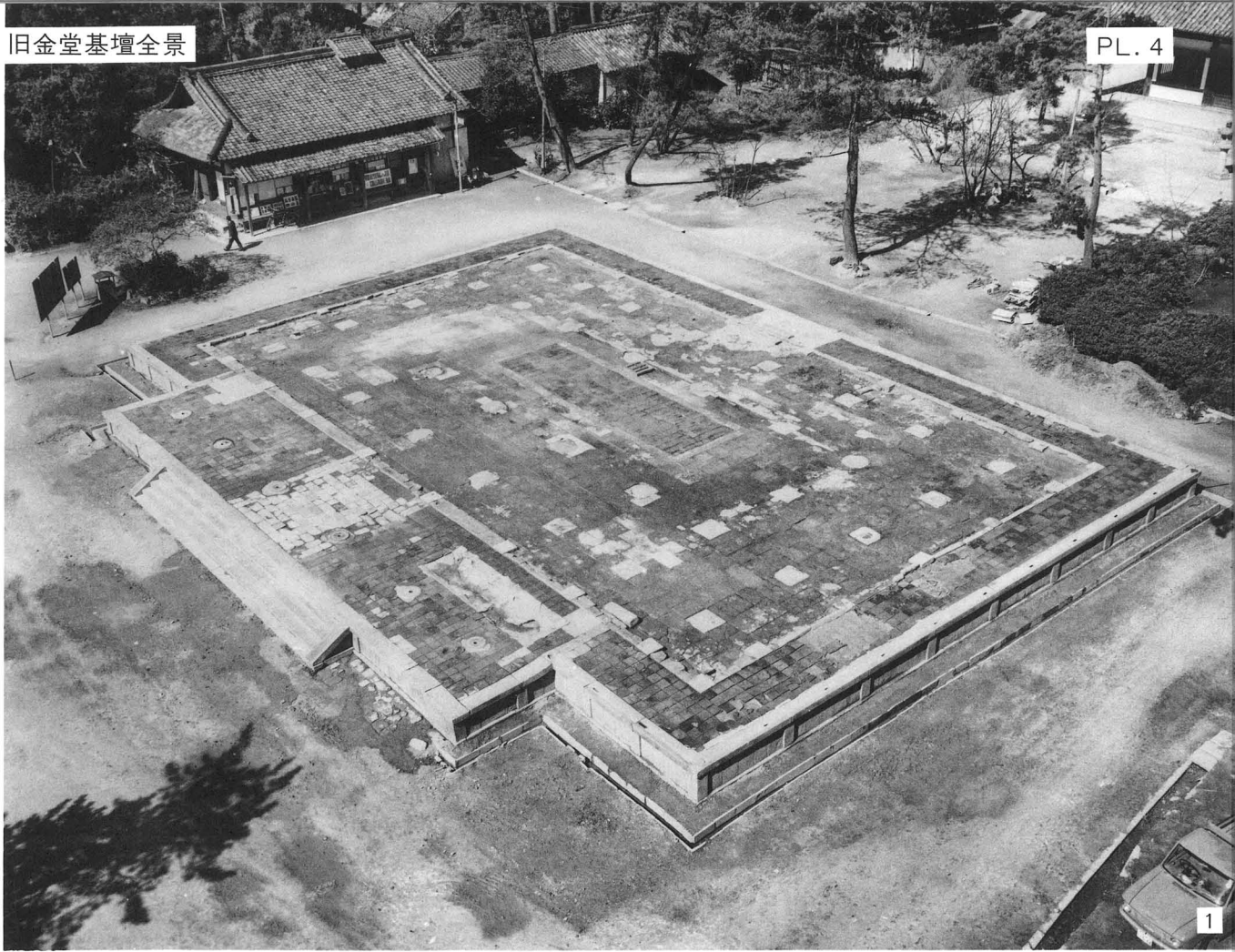

1. 東南上方から 2. 西北から

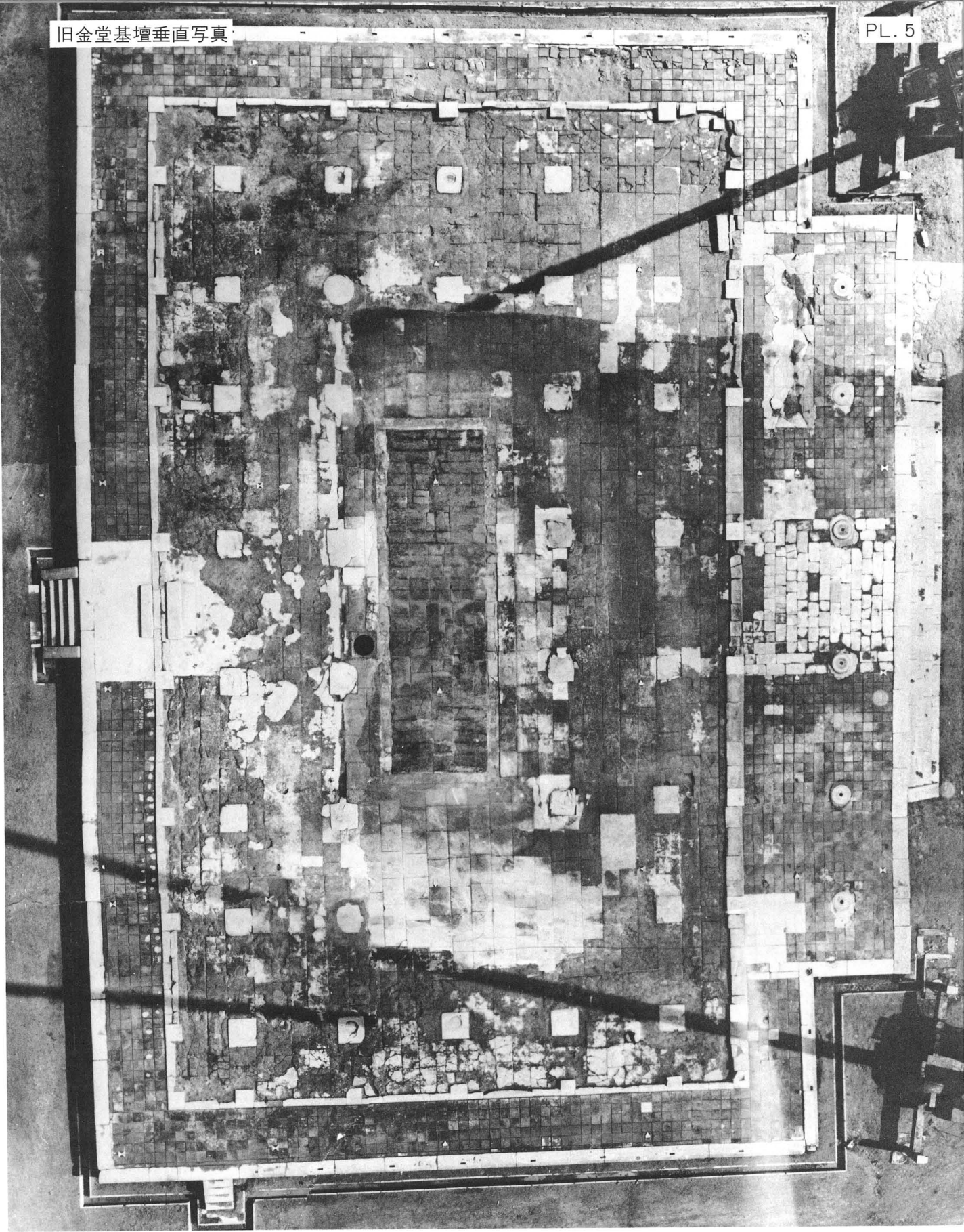

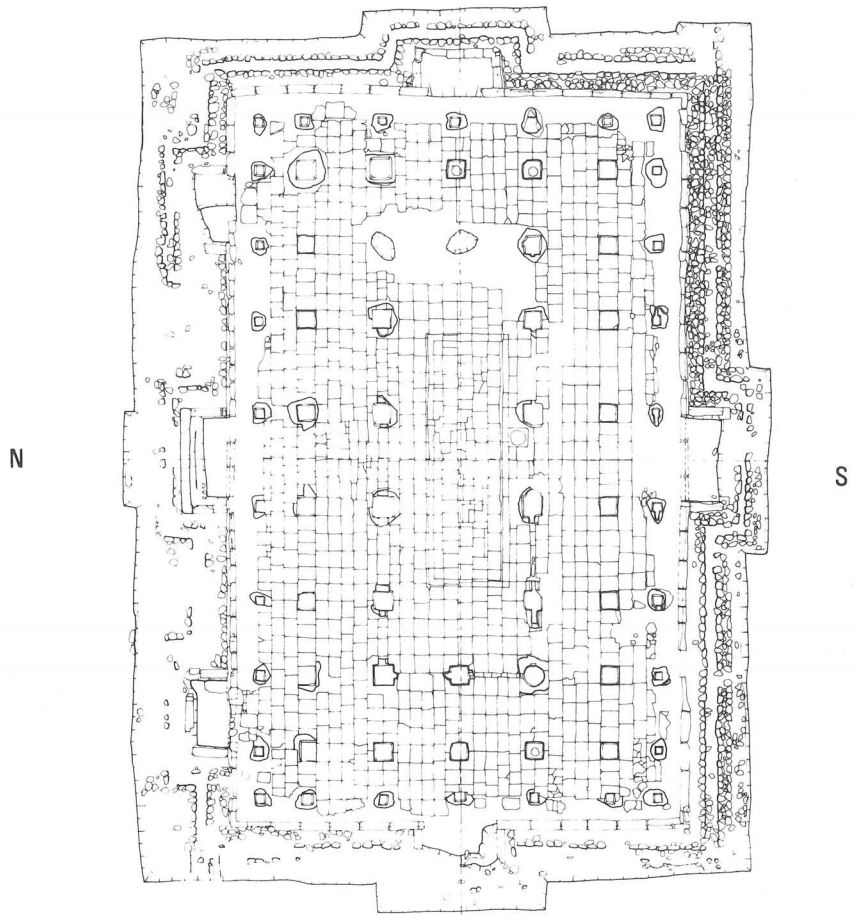

対応図面PLAN. 16



金堂現基壇向拝礎石実測図

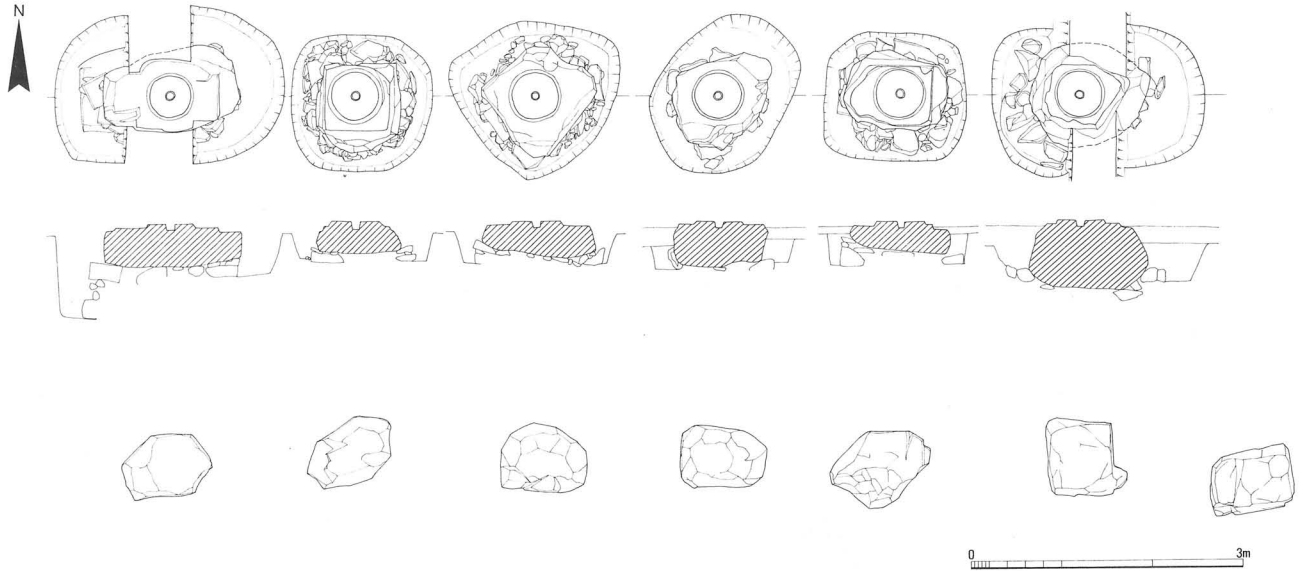

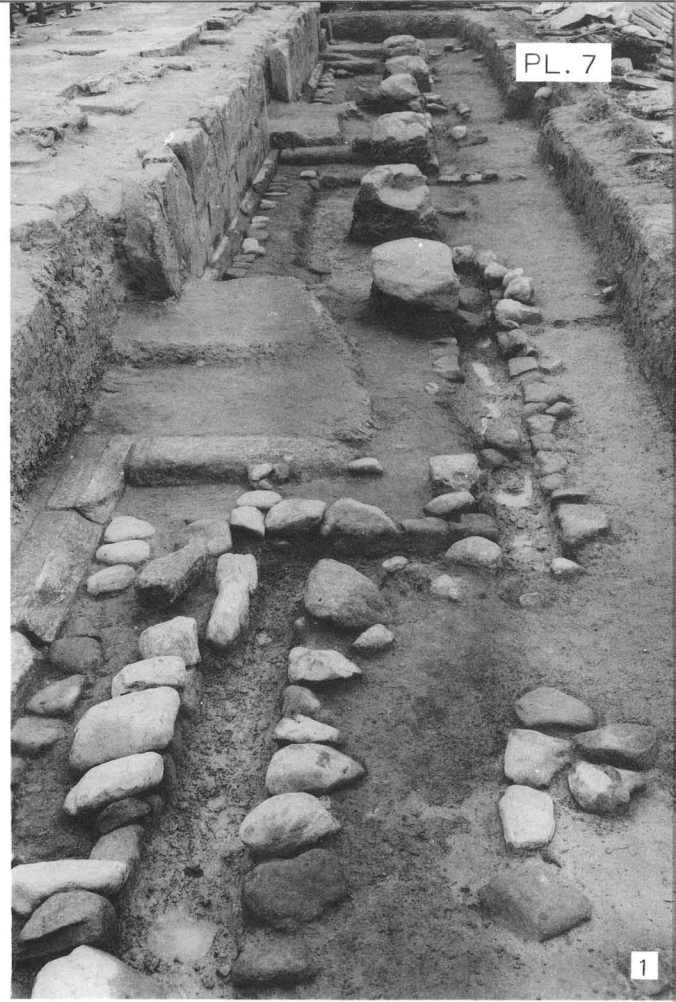

- 1. 土庇礎石 東から
- 2. 同上礎石 西から
- 3. 土庇礎石と創建金堂中央階段 南から

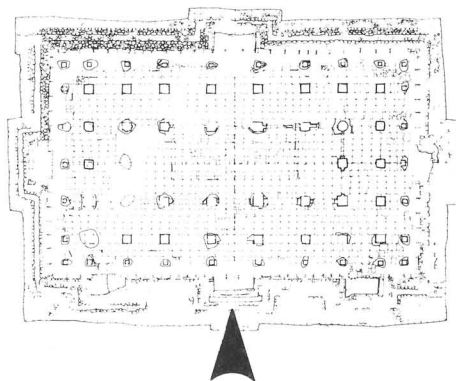

対応図面PLAN. 16



全景 南から

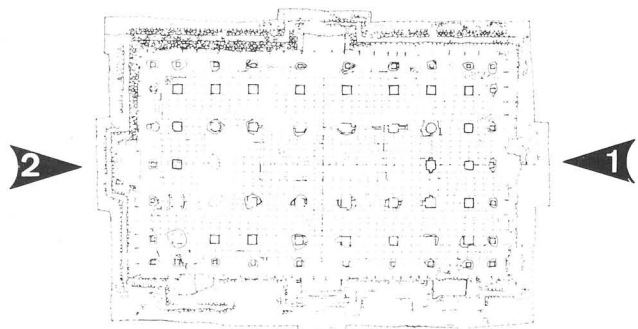

対応図面PLAN. 15



1. 全景 南から 2. 全景 西から

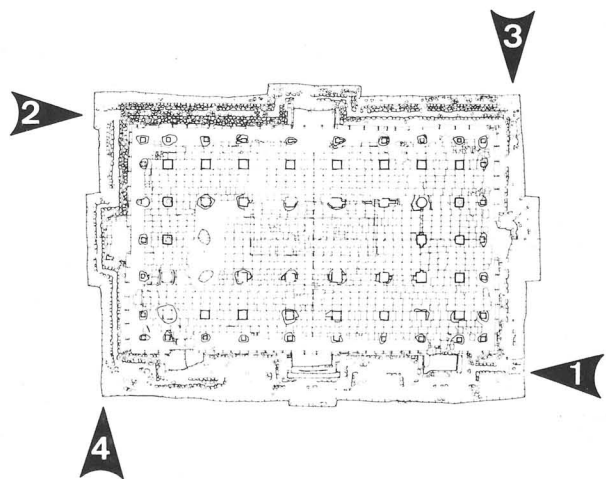

対応図面PLAN. 16

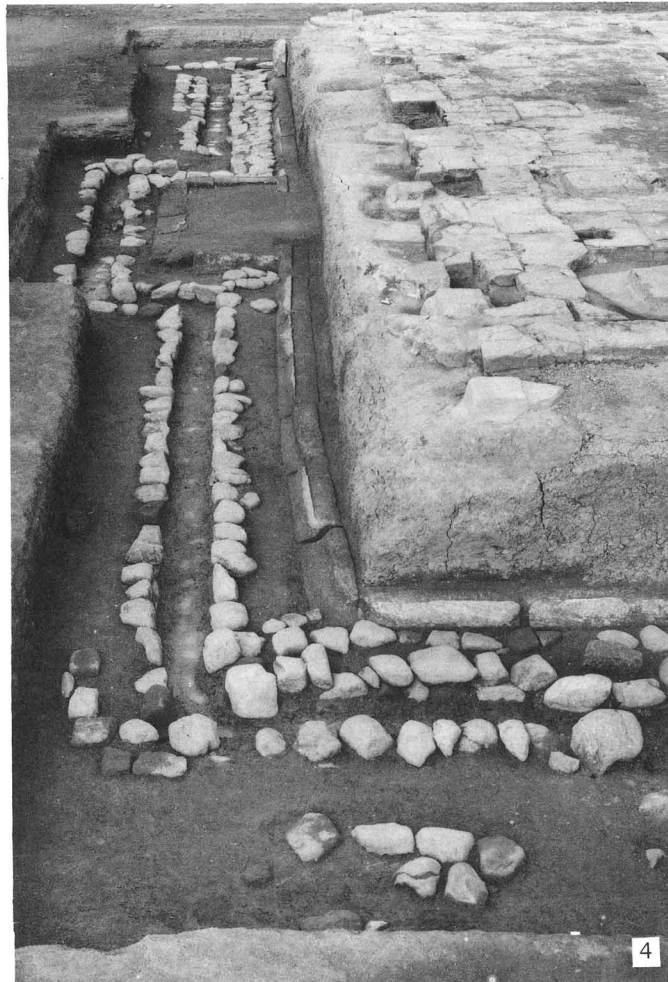

1. 雨落溝(南面) 東から 3. 雨落溝(東面) 北から
 2. 同 上(北面) 西から 4. 同 上(西面) 南から

西面階段

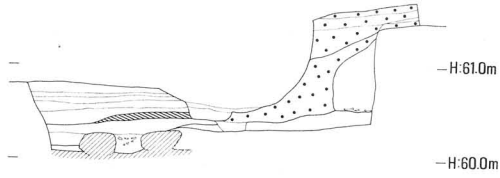

東面階段

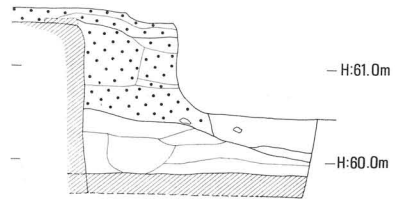

南面中央階段

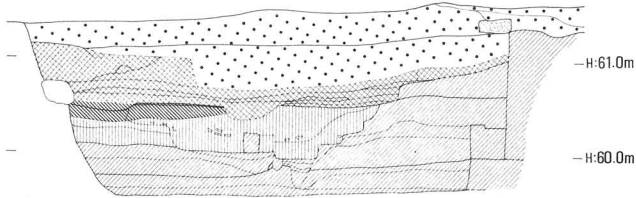

北面階段

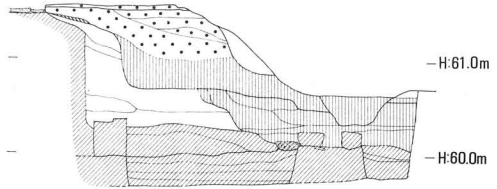



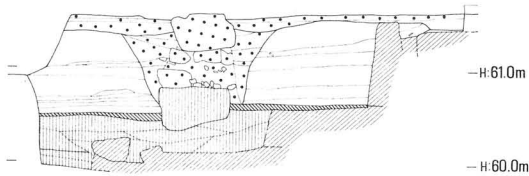

南面西階段

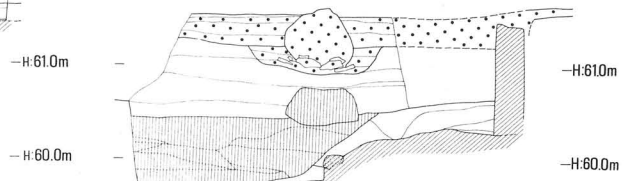

南面東階段



-  第二次向拝
-  東西石列
-  焼土層
-  第一次向拝
-  奈良時代

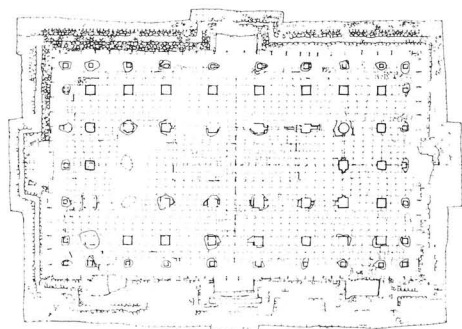



1. 南面階段(東)
南から



2. 同 上(中央)
南から



3. 同 上(西)
南から

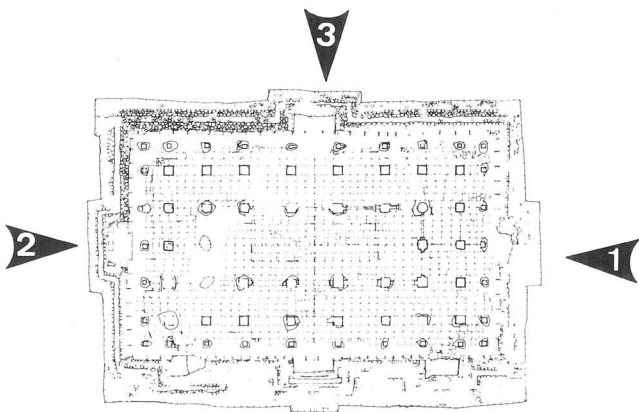

対応図面PLAN. 16



1. 東面階段
東から



2. 西面階段
西から



3. 北面階段
北から

金堂基壇羽目石(南面) W

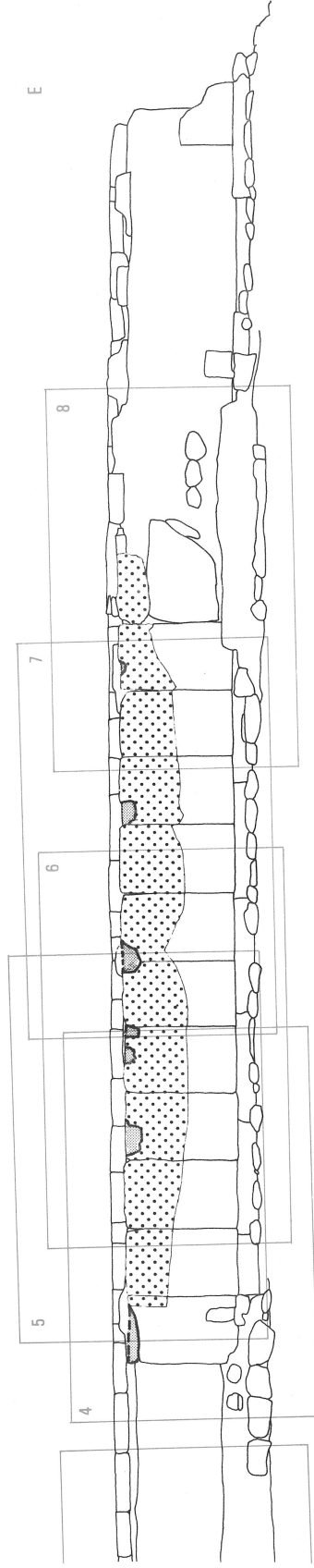
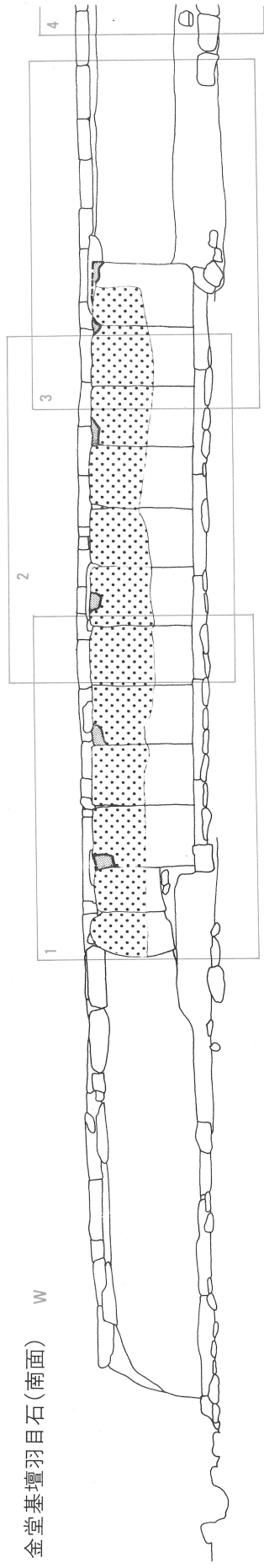

 焼痕跡
 根太掛

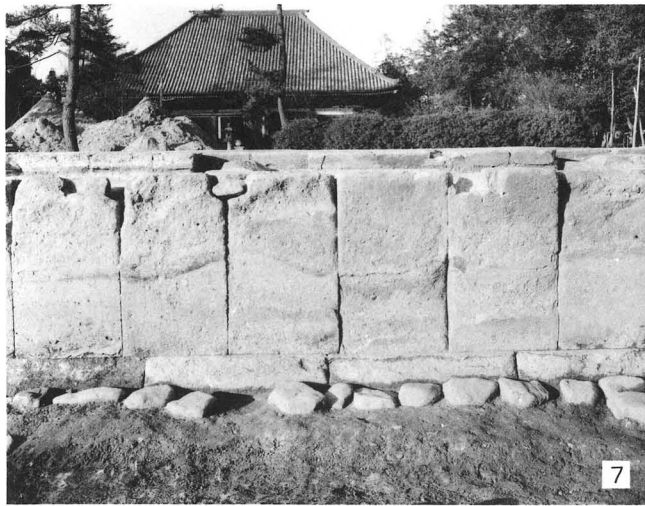
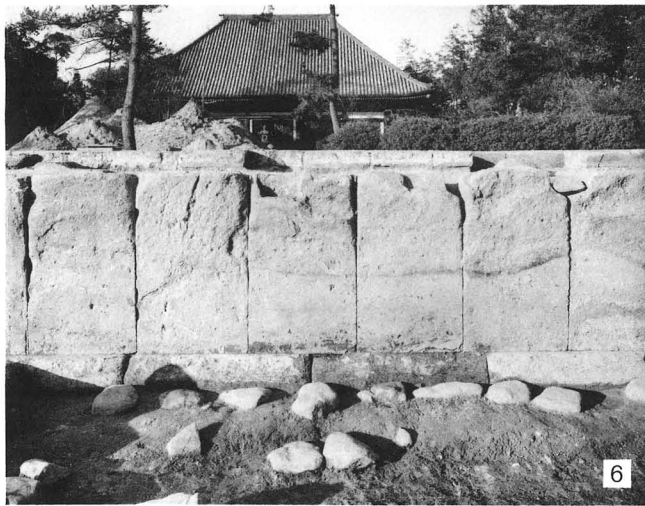

金堂基壇羽目石 (1~8の番号は対向頁の図中の番号に対応する)

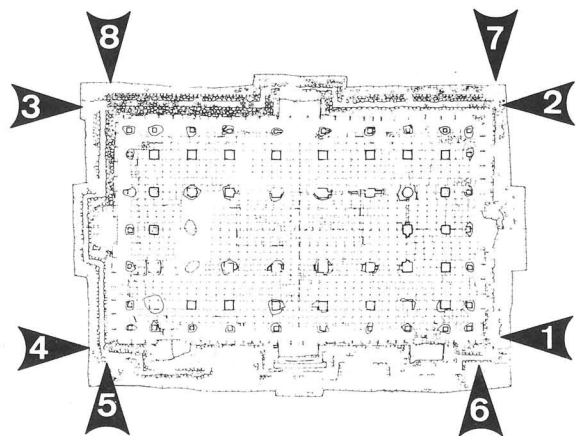

対応図面PLAN. 16

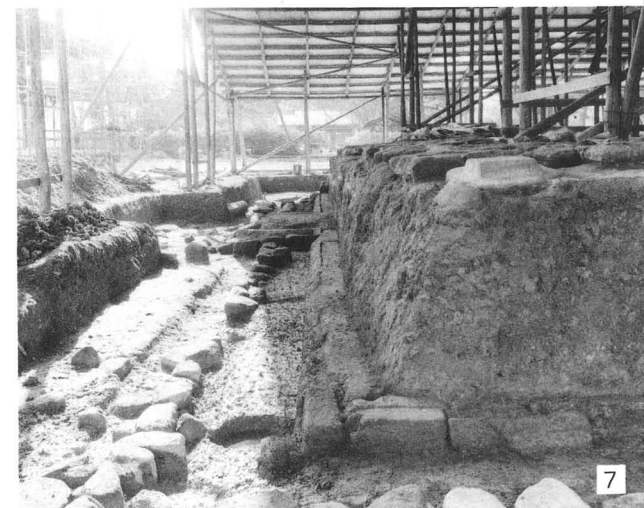

基壇四隅羽目石及地覆石

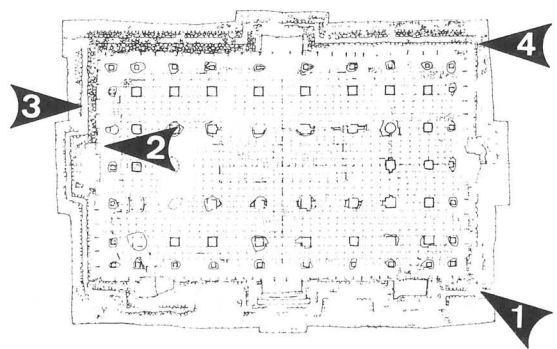

対応図面PLAN. 16



2



1



4



3

- 1. 地覆石(東南隅) 東南から
- 2. 同 上(西面階段北側) 東から
- 3. 同 上(西面) 西から
- 4. 同 上(東北隅) 東から

基壇断面土層図(入側柱列)

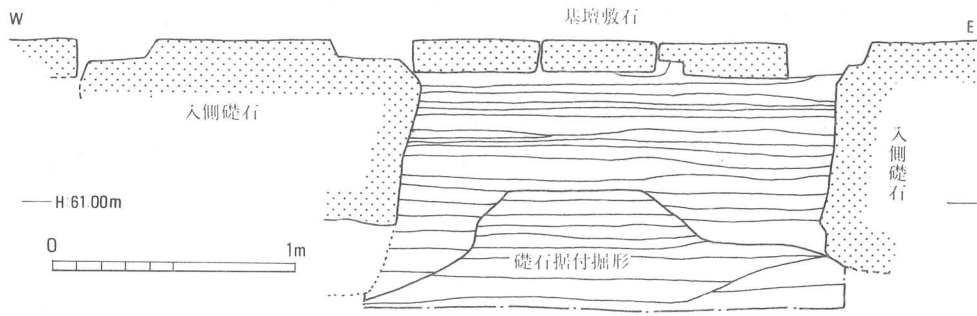

基壇断面土層図(基壇東端)

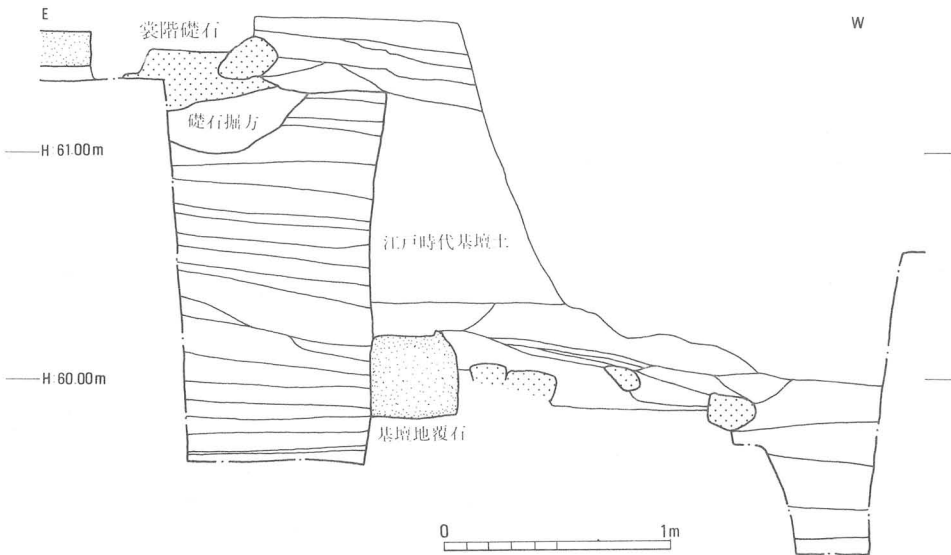

基壇断面土層位置

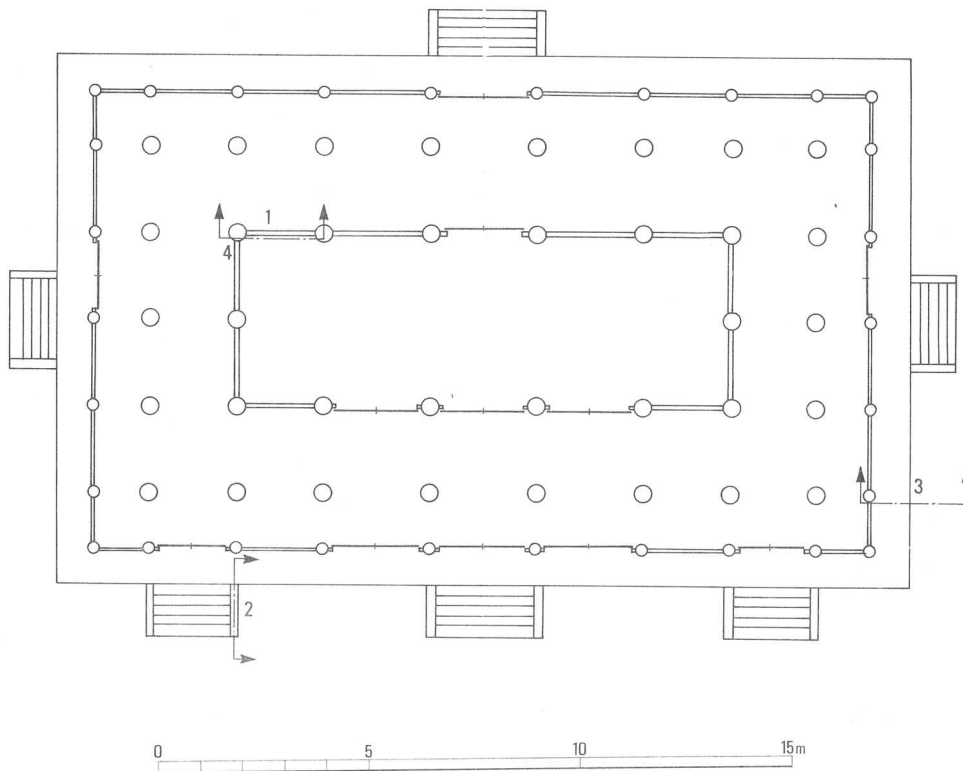



1. (対向頁)



2. (PL.12対向頁
南面西階段を
参照)



3. (対向頁)



4

3

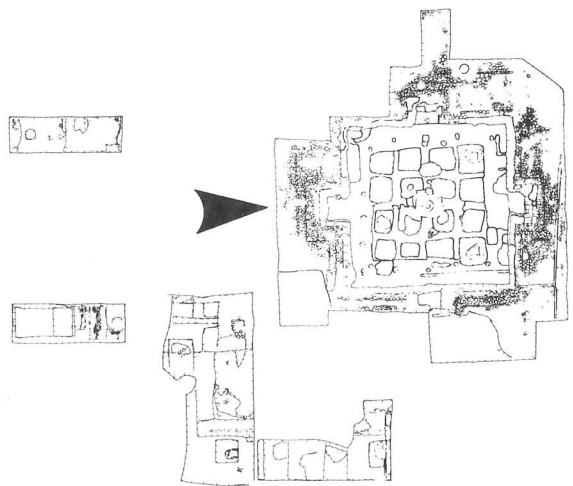

対応図面PLAN. 18



基壇全景 西から



1. 基壇全景
西から
(発掘調査前)



2. 基壇全景
北から
(発掘開始後)

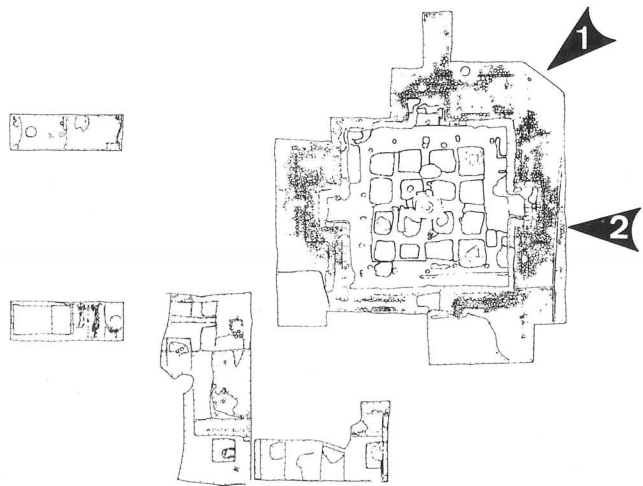

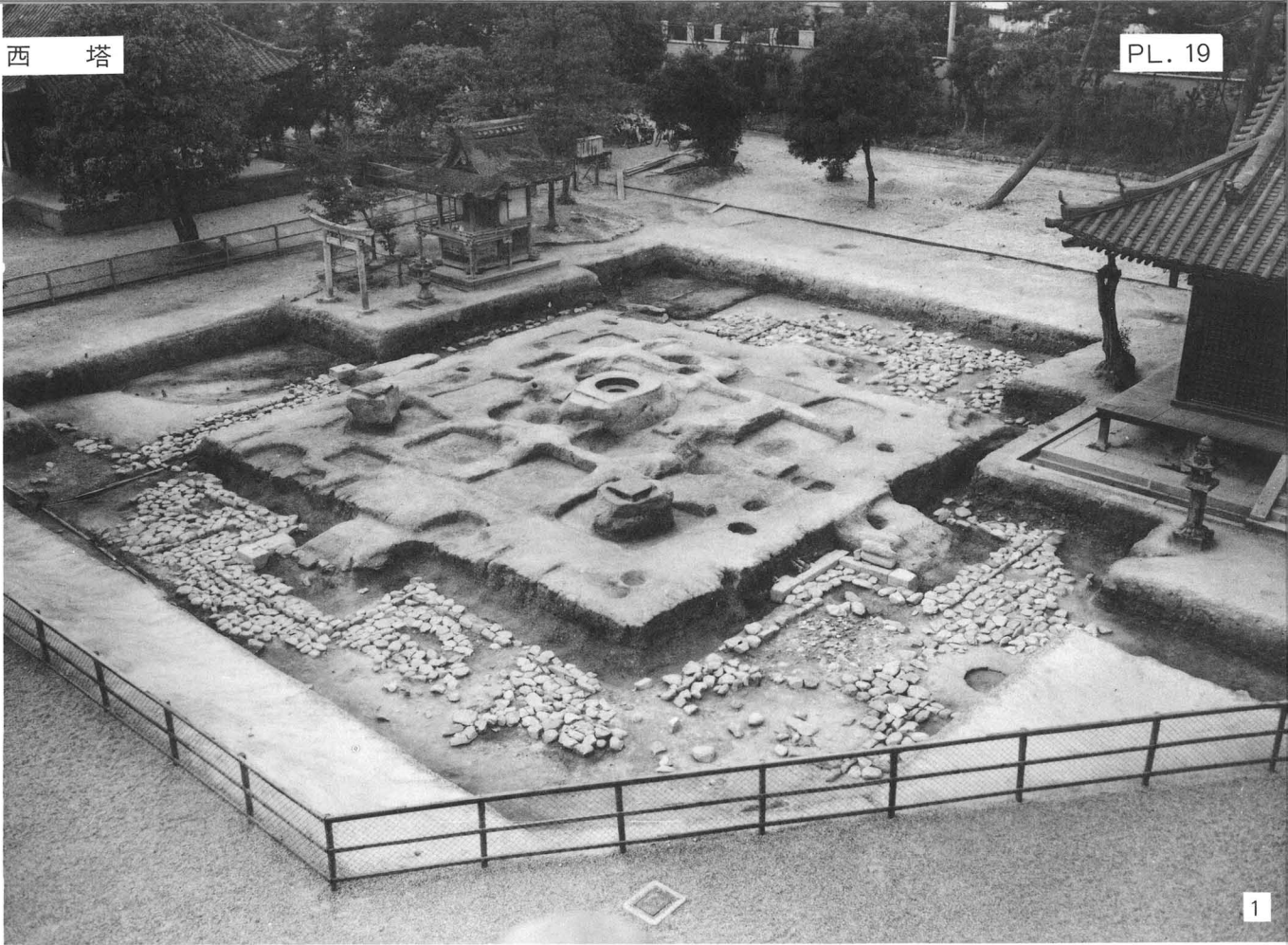

1



2

1. 基壇全景 東北から
2. 基壇全景 東から

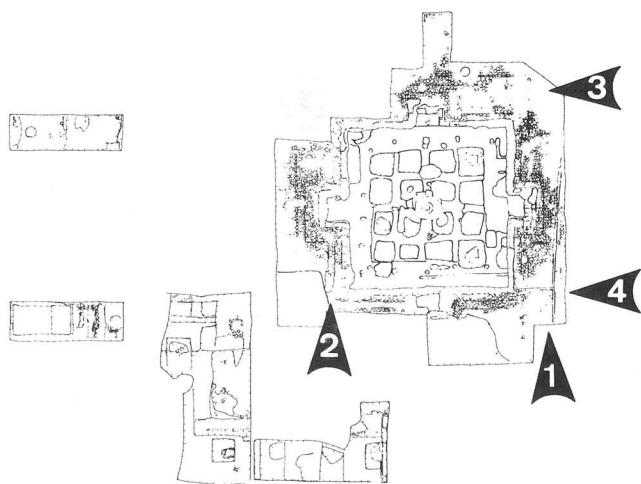

対応図面PLAN. 18

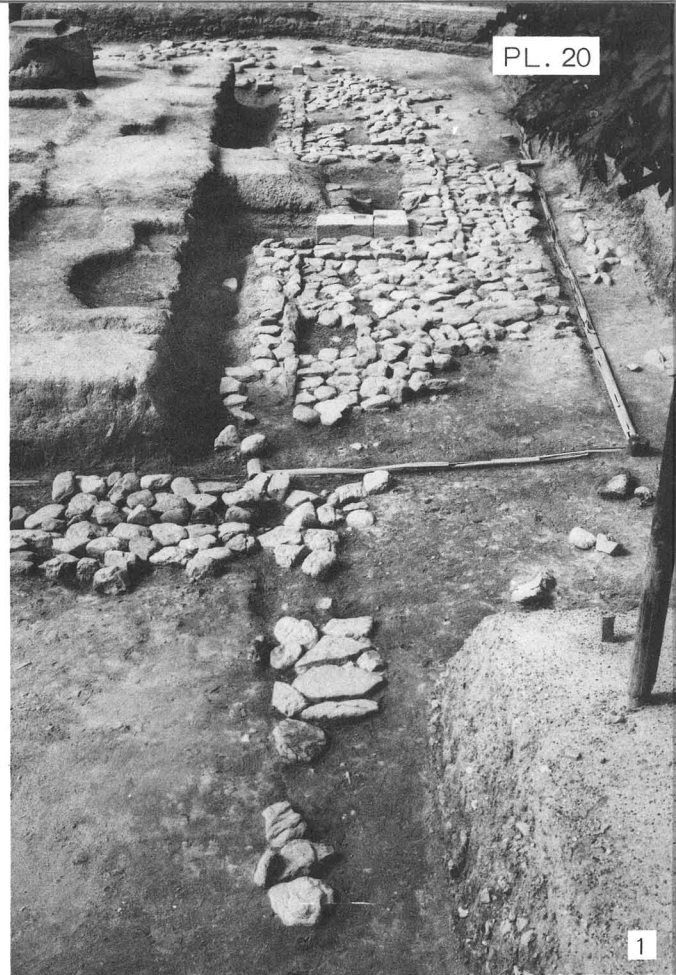

1. 階段と石敷(東面) 南から
 2. 同 上 南から
 3. 同 上 東から
 4. 同 上 東から

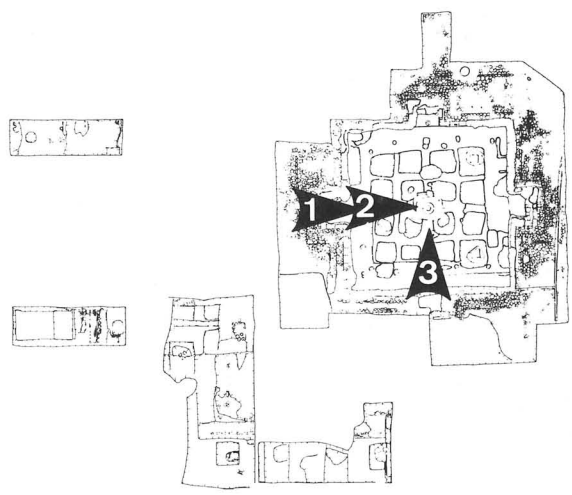

対応図面PLAN. 18



1

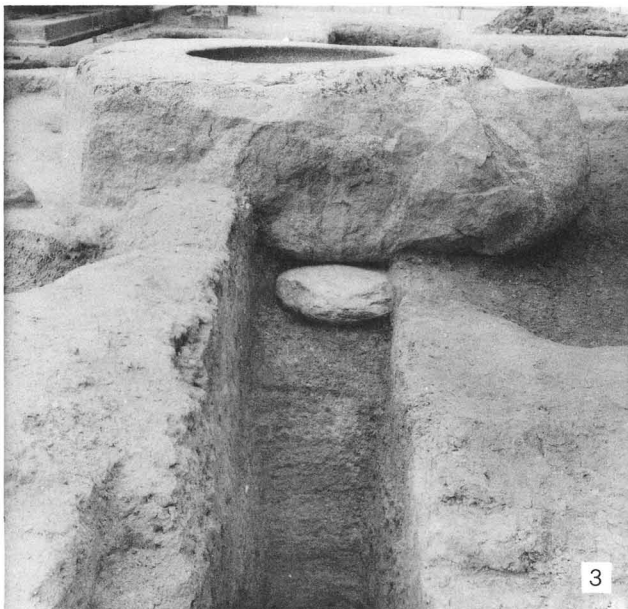

3

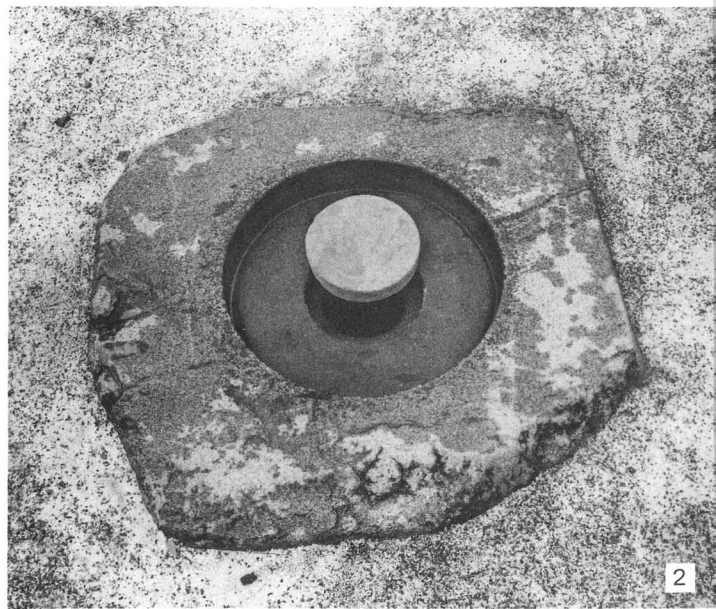

2

1. 心 礎 西から
2. 心礎と舍利孔石蓋 西から
3. 心礎据え付けの根石と基壇版築 南から

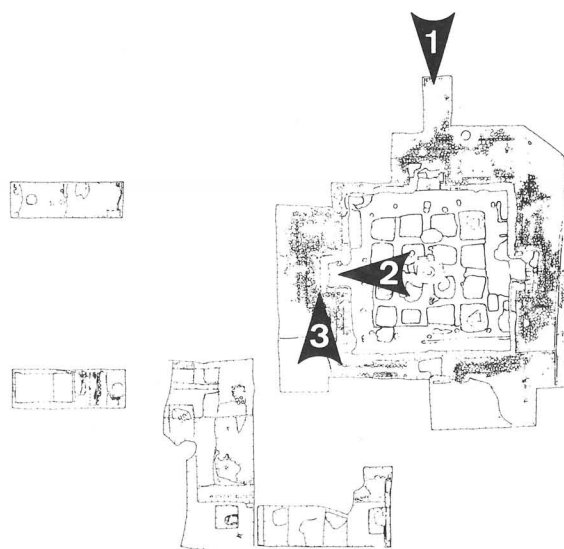



1. 階段(北面)
北から



2. 同上(西面)
東から



3. 同上(西面)
南から

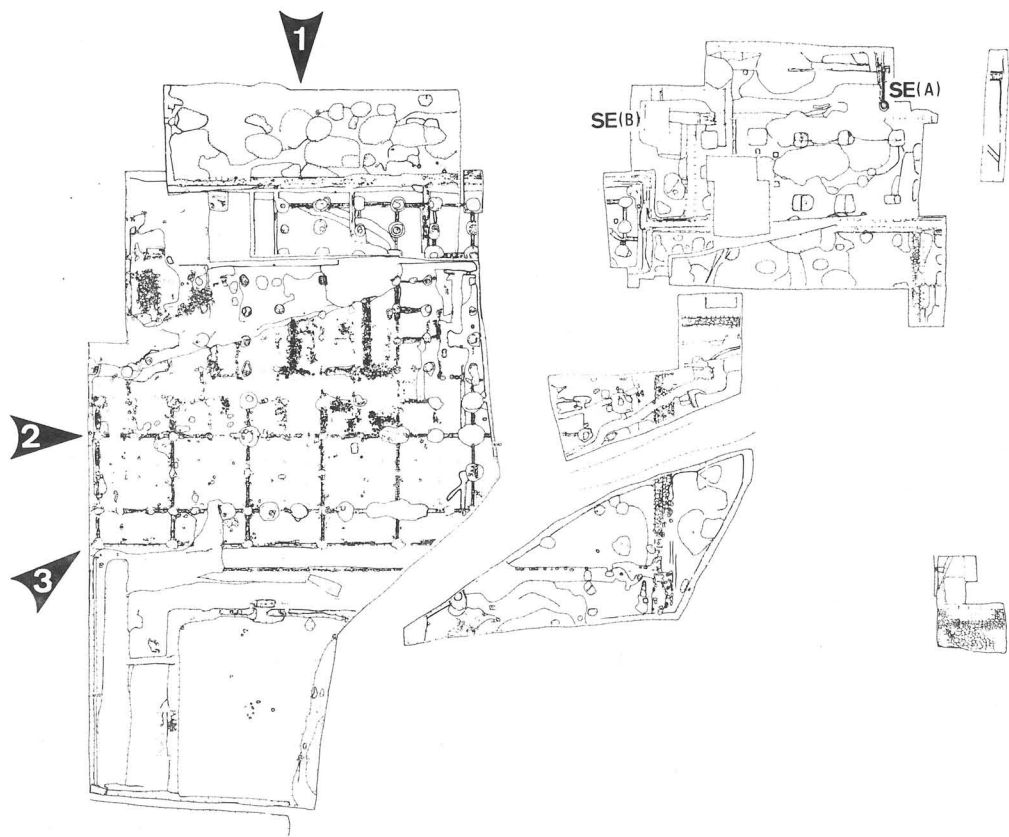



1



3



2

1. 全 景 北から
 2. 同 上 西から
 3. 同 上 西南から

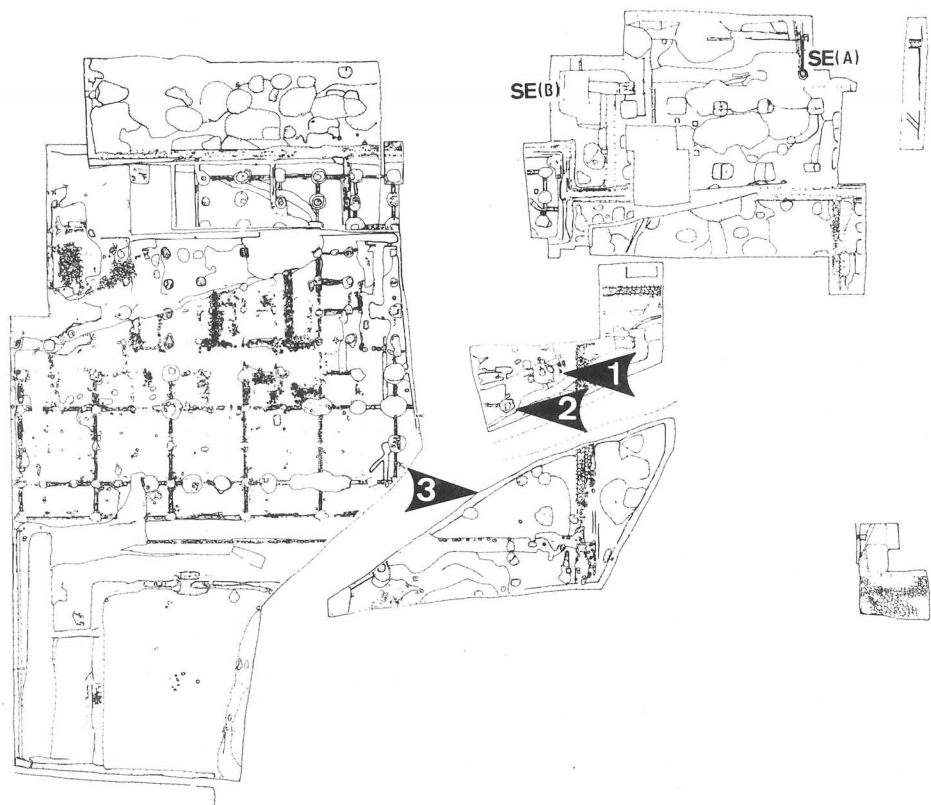



1. 第1房(後室)
東から

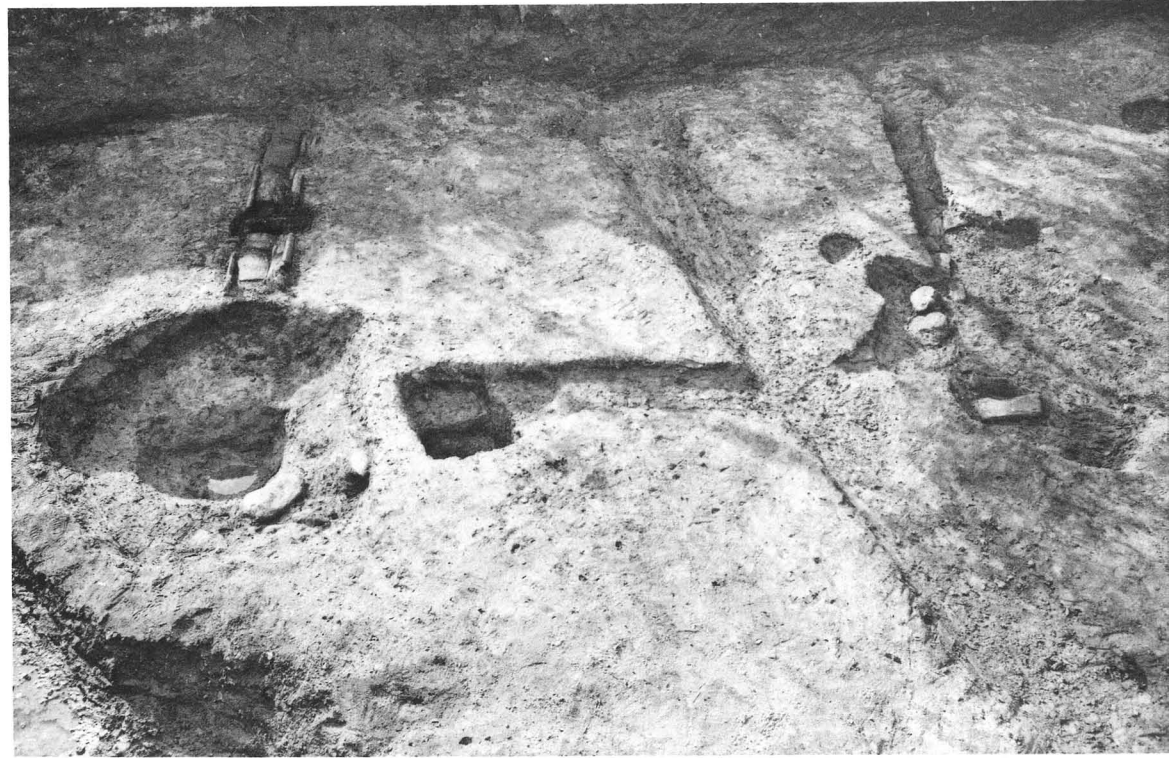

2. 同 上(後室)
東から



3. 同 上(前室)
西から

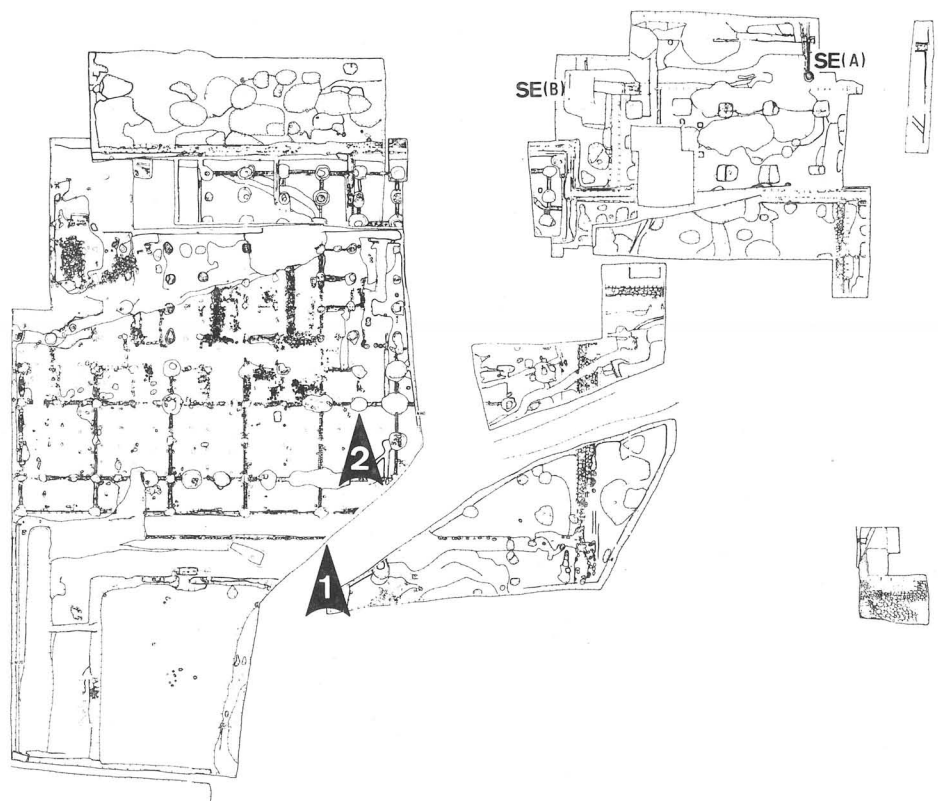

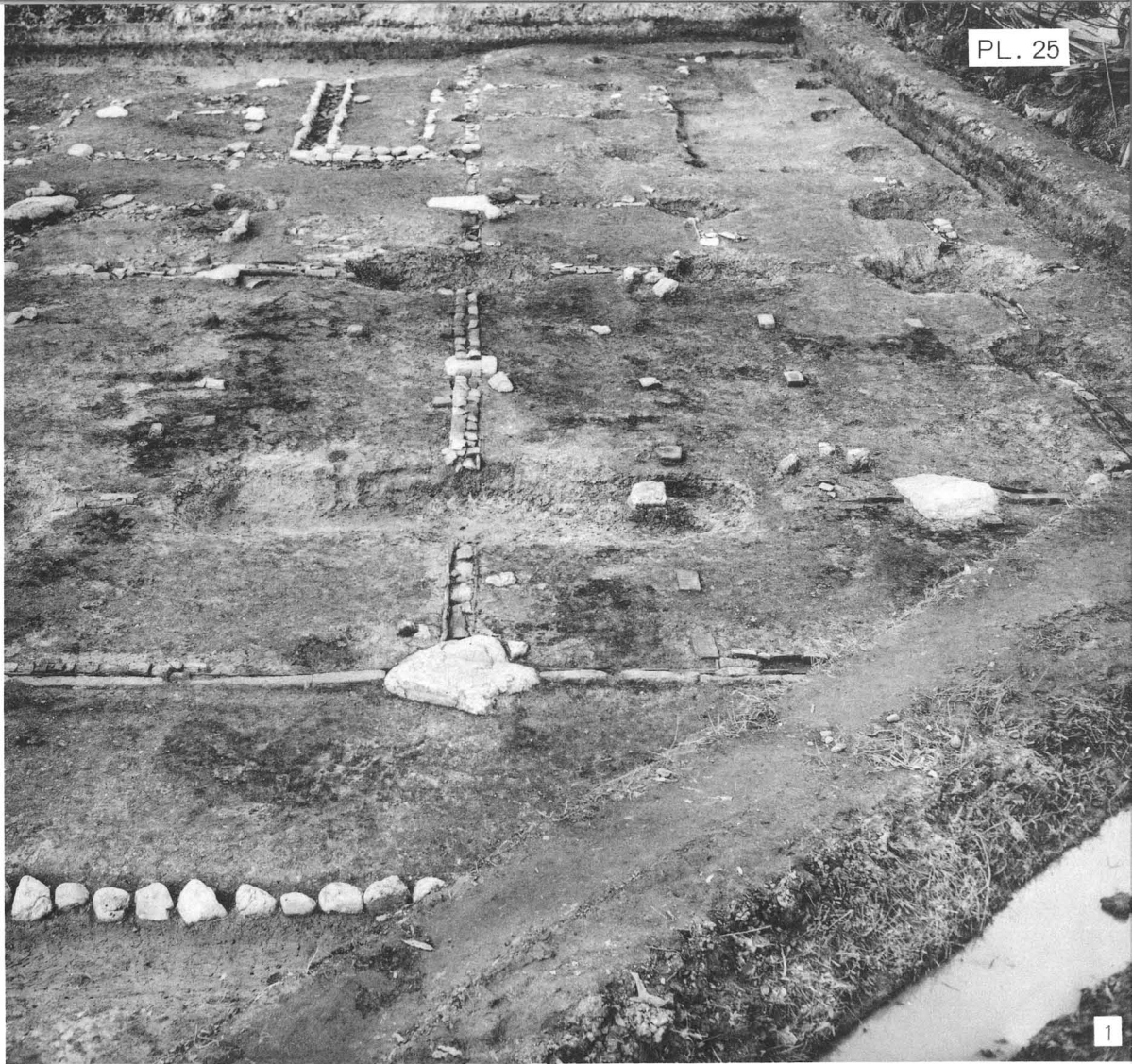

1. 第3房(全景) 南から
2. 同 上(後室・付属屋) 南から

西僧房大房地覆詳細 (嵩上げ前)
(第6・7房境)

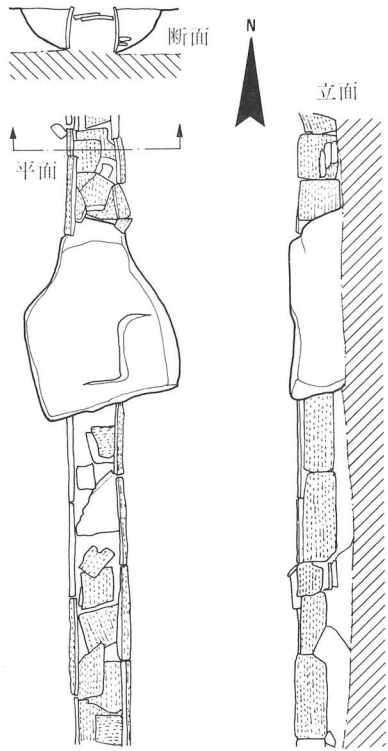

西僧房大房地覆詳細 (嵩上げ後)
(第4・5房境)

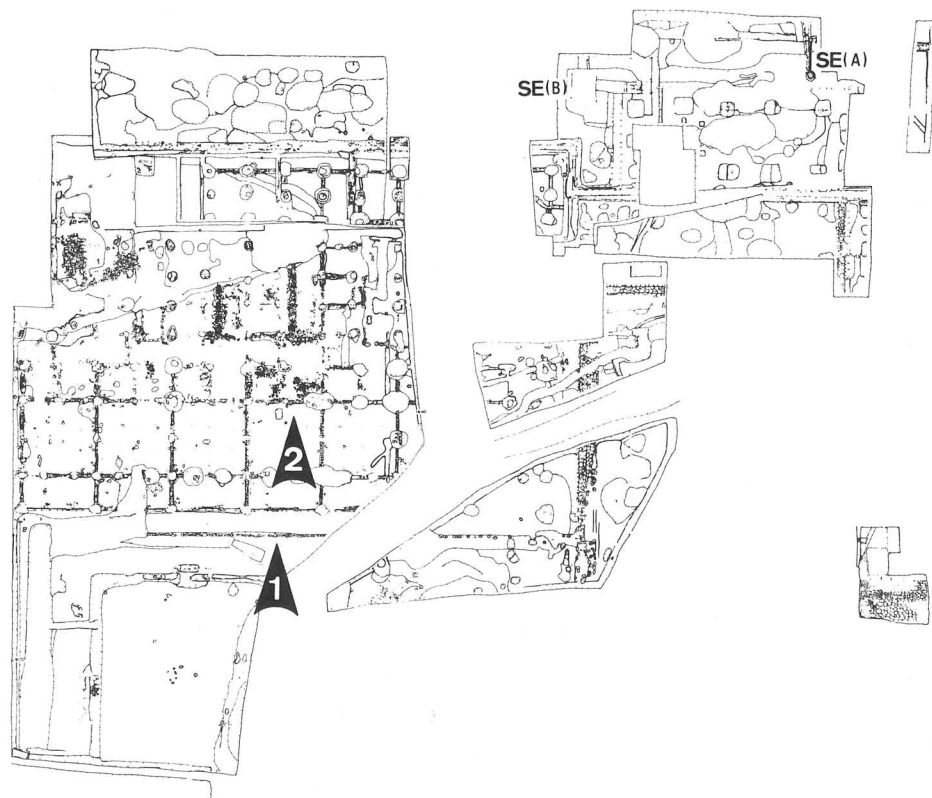
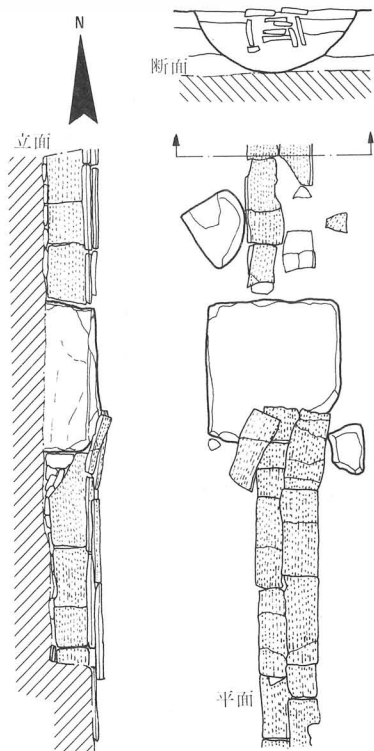



1. 第4房(全景) 南から
2. 同 上(後室・付属屋) 南から

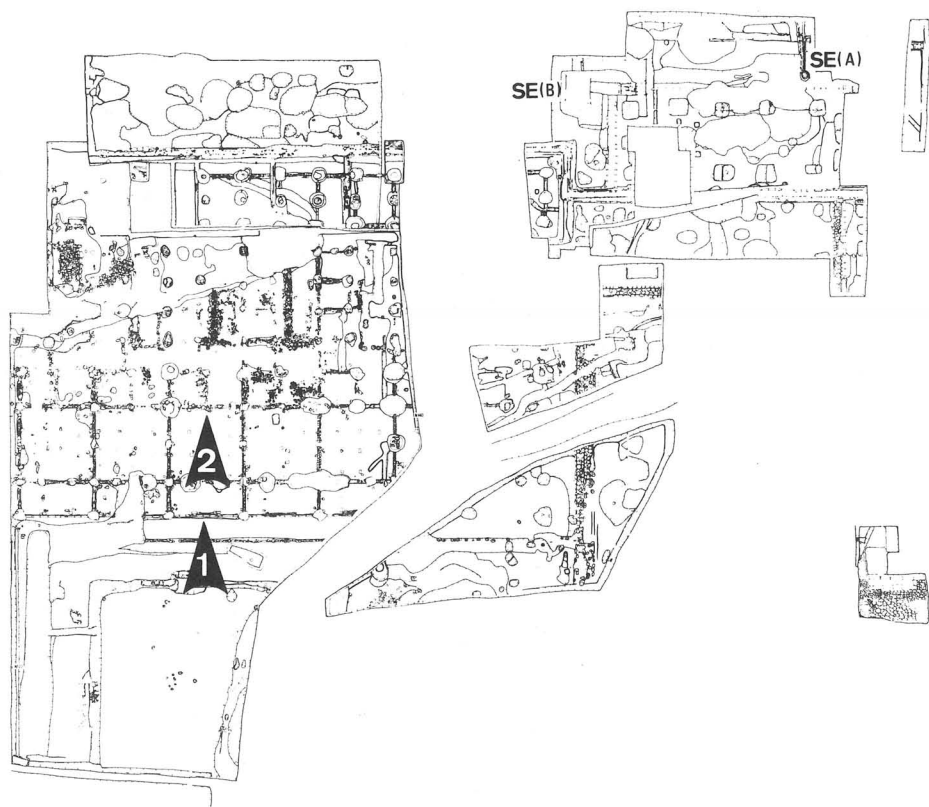



1. 第5房(全景) 南から
2. 同 上(後室・付属屋) 南から

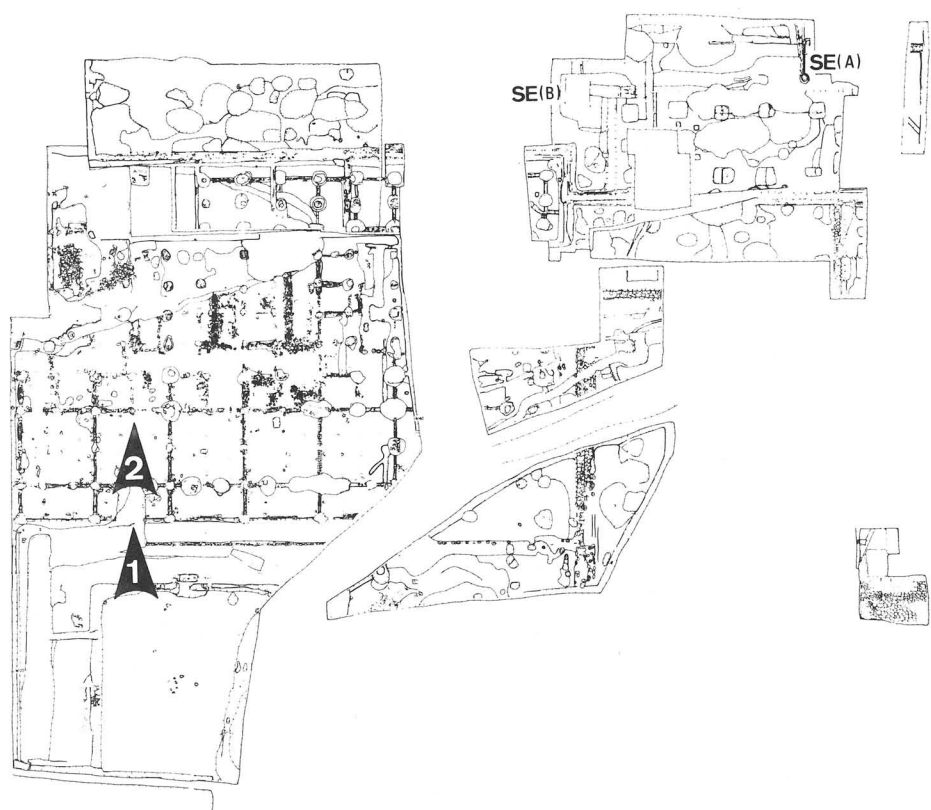



1. 第6房(全景) 南から
2. 同 上(後室・付属屋) 南から

西僧房大房（7房）南入側詳細

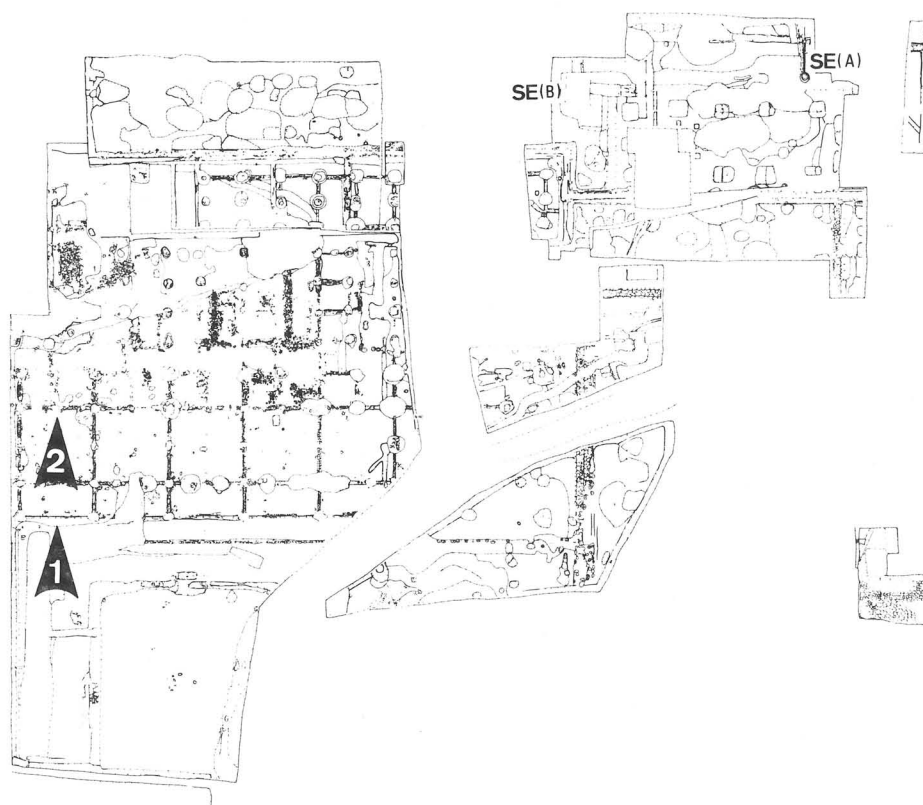
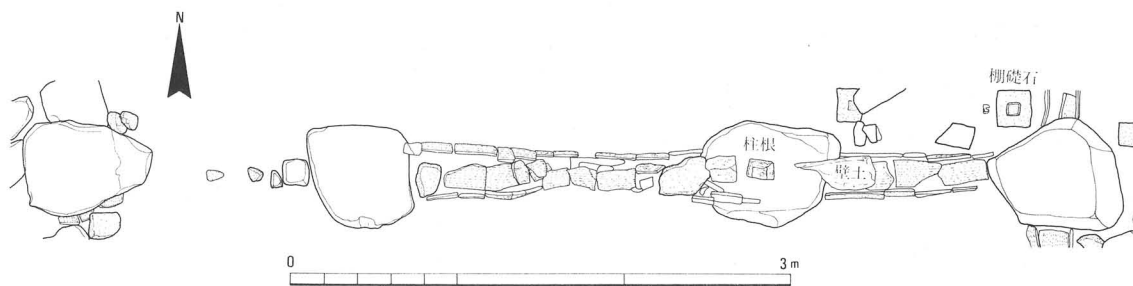



1. 第7房(全景) 南から
2. 同 上(後室・付属屋) 南から

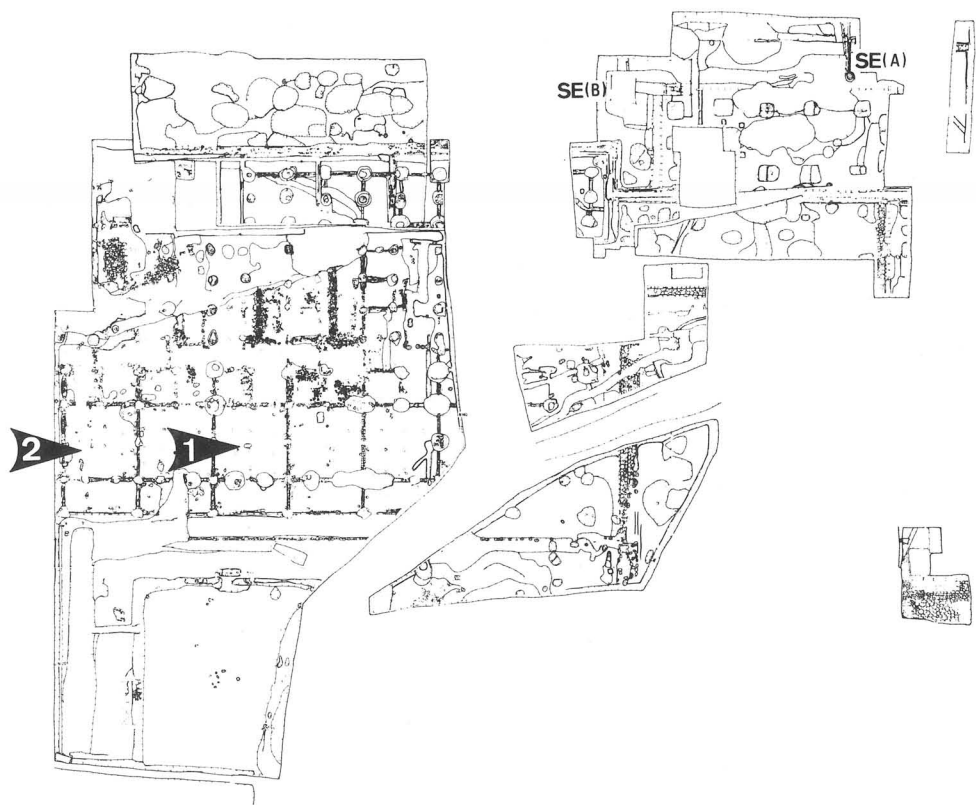



1. 第3～5房(中室) 西から
2. 第5～7房(中室) 西から

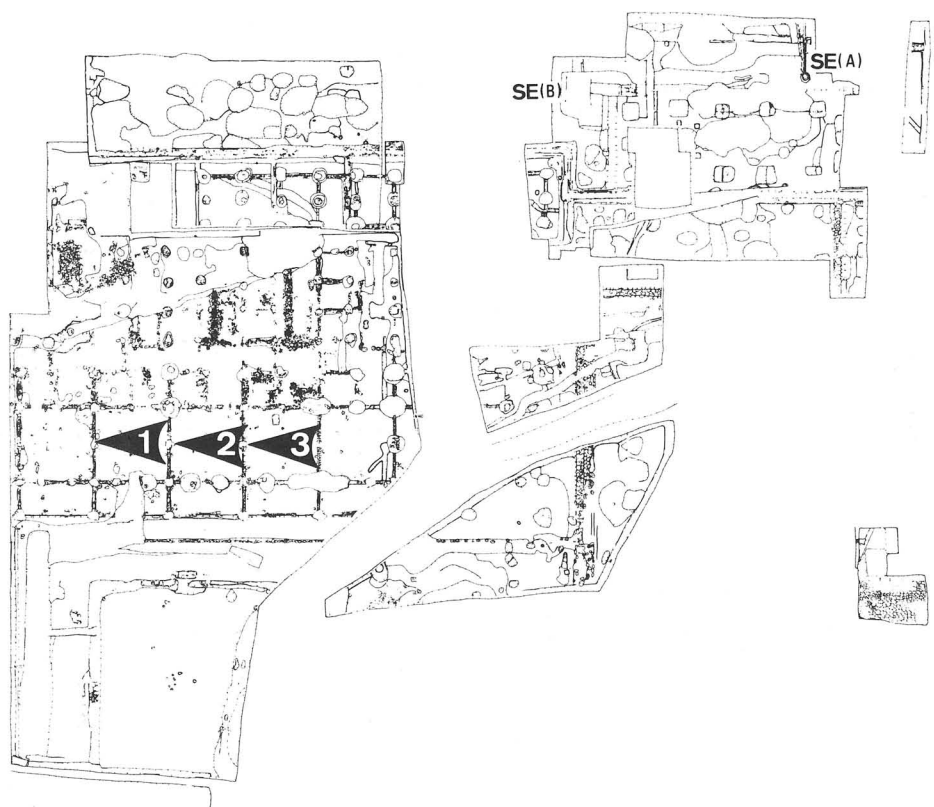

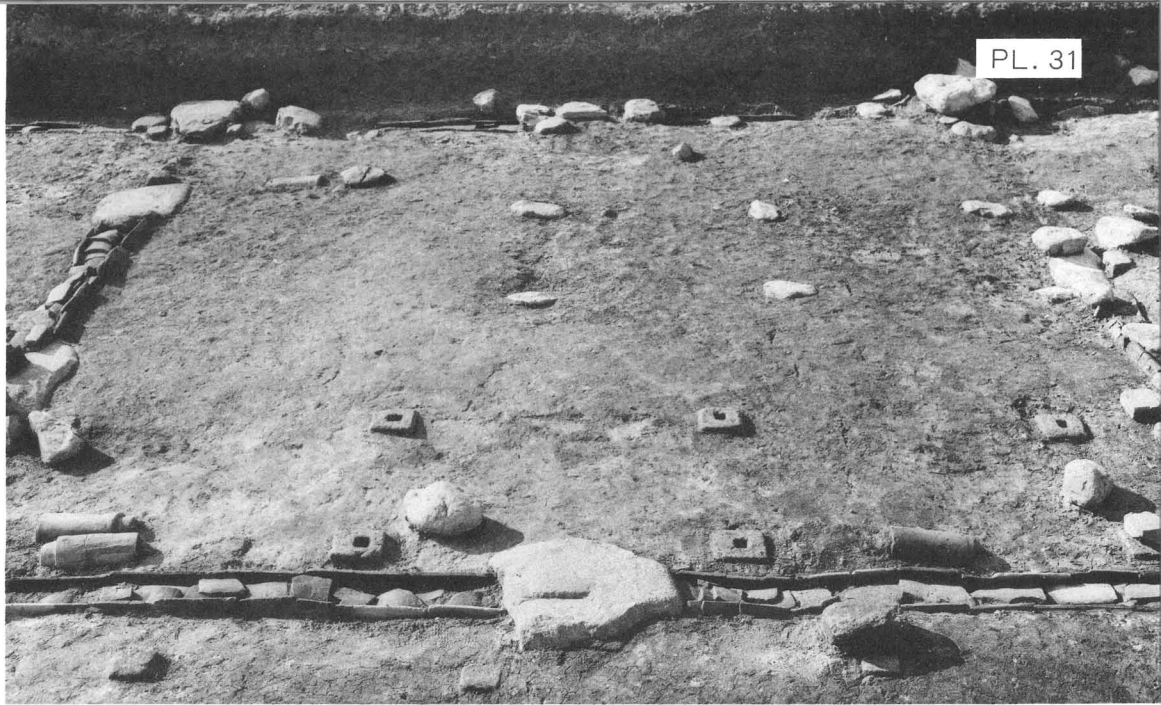

1. 第7房(中室)
東から

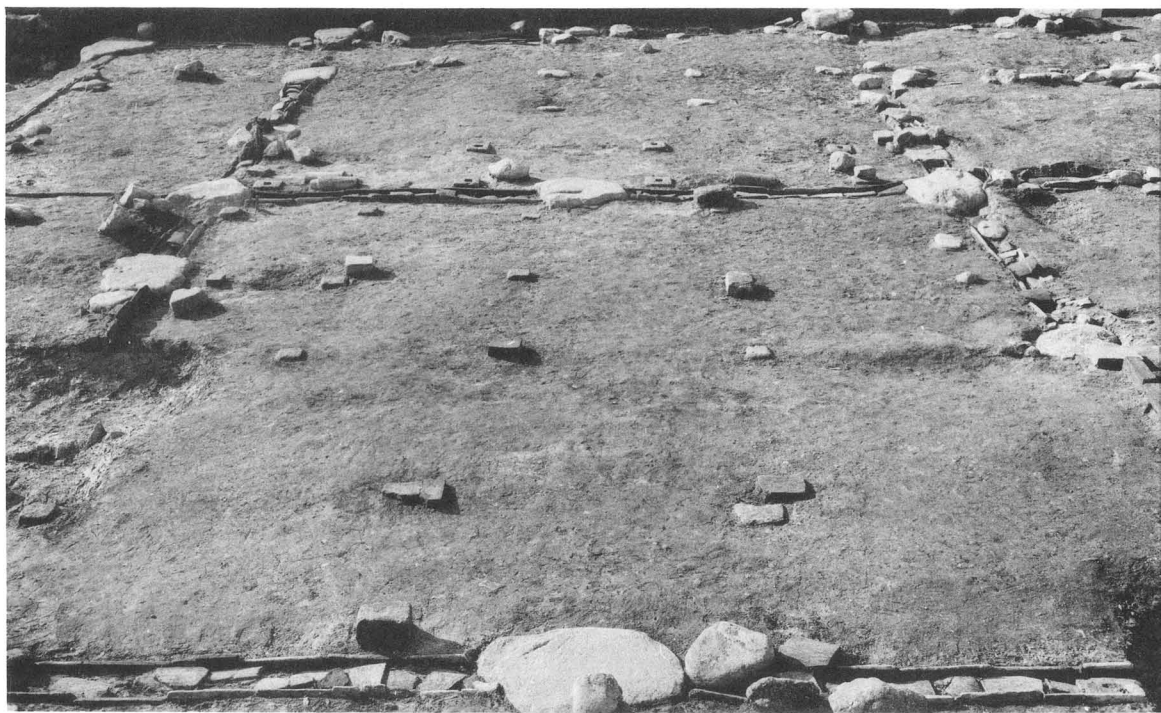

2. 第6・7房(中室)
東から



3. 第5・6房(中室)
東から

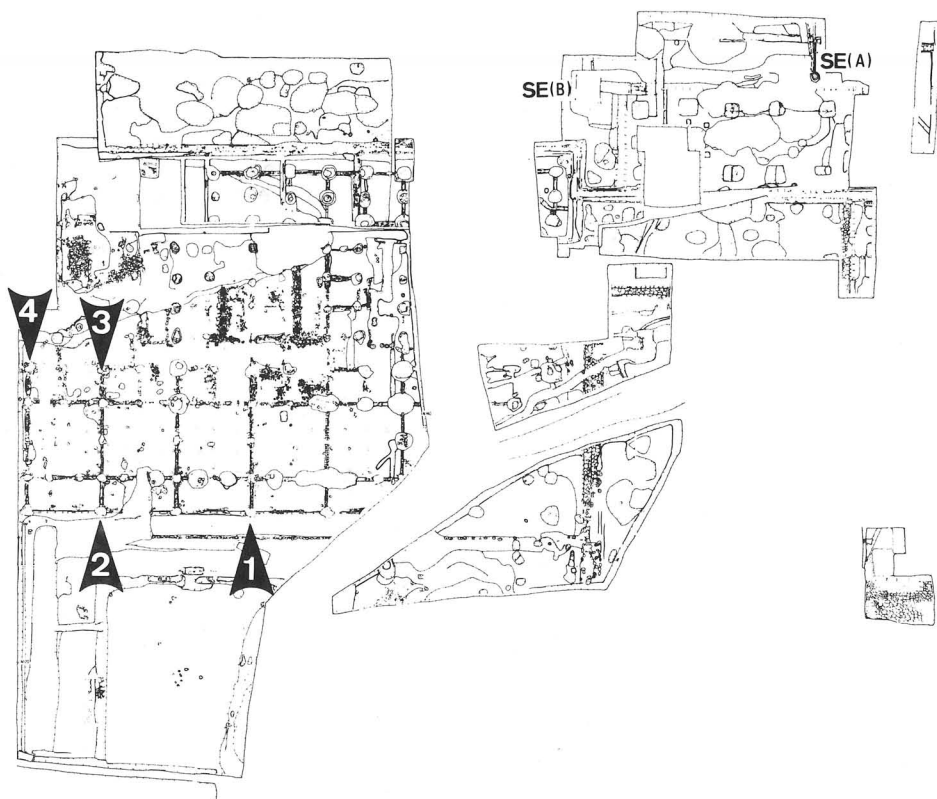

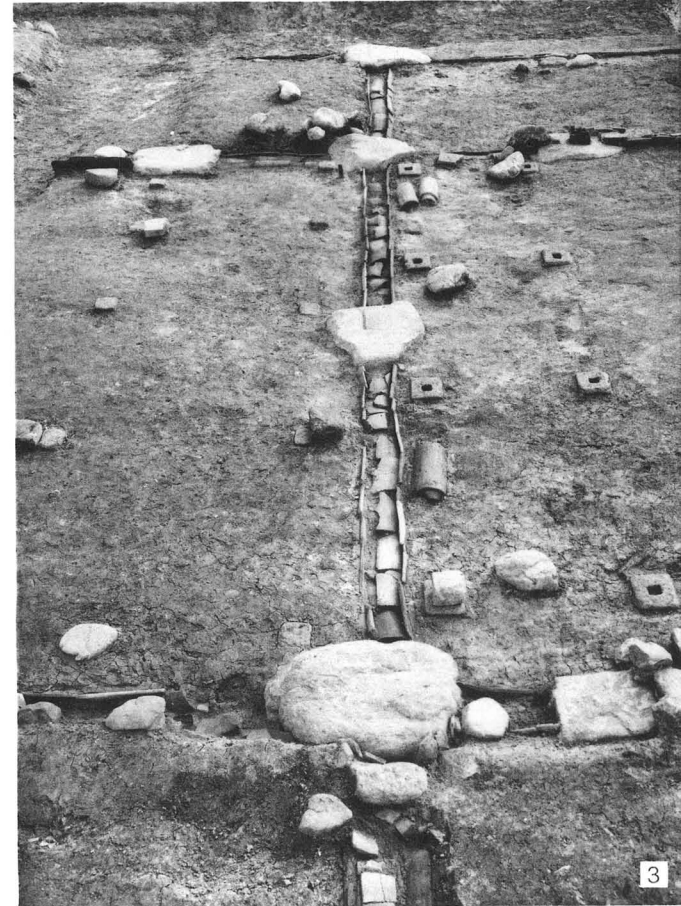
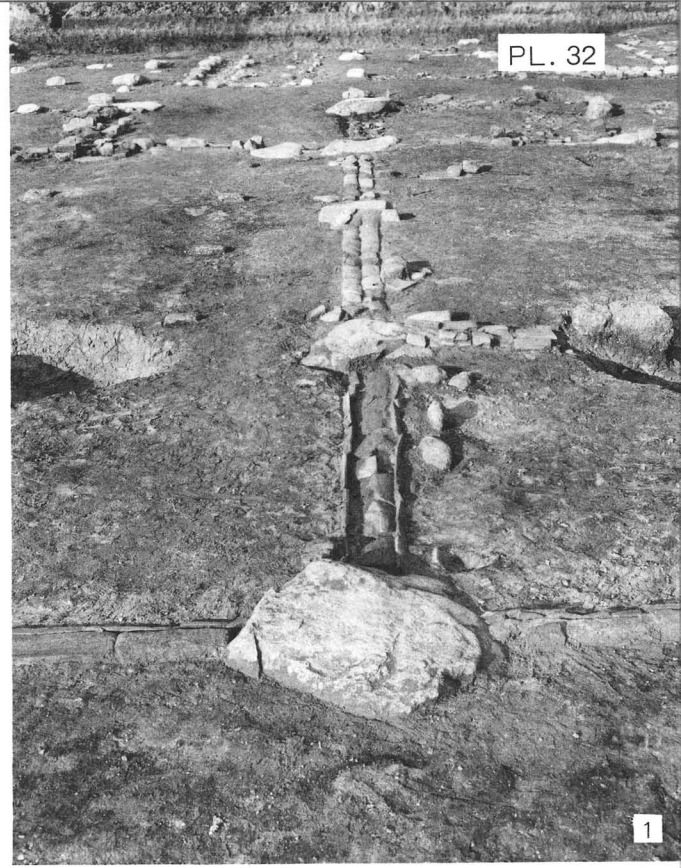
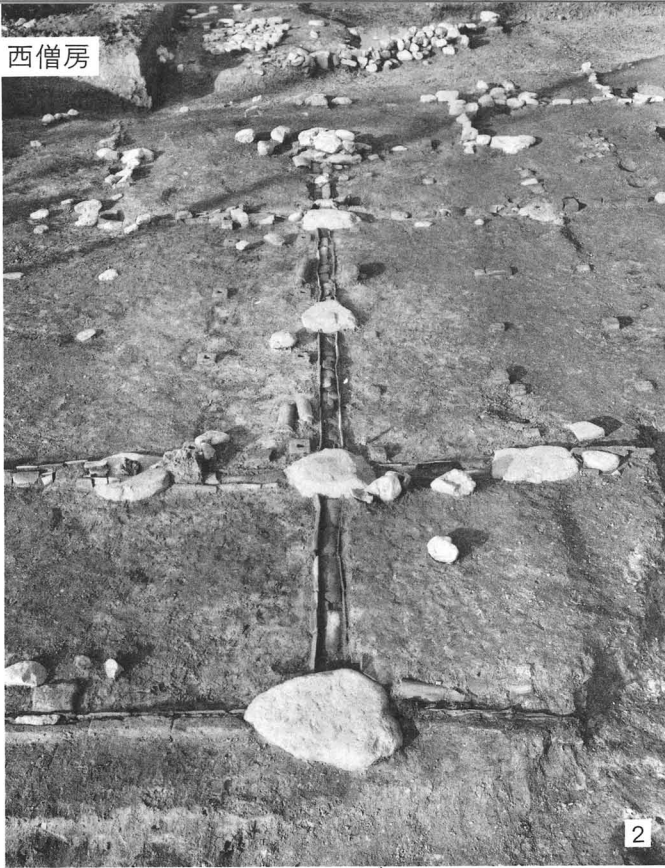

1. 間仕切り(第4・5房間) 南から
2. 同 上(第6・7房間) 南から
3. 同 上(第6・7房間) 北から
4. 同 上(第7・8房間) 北から

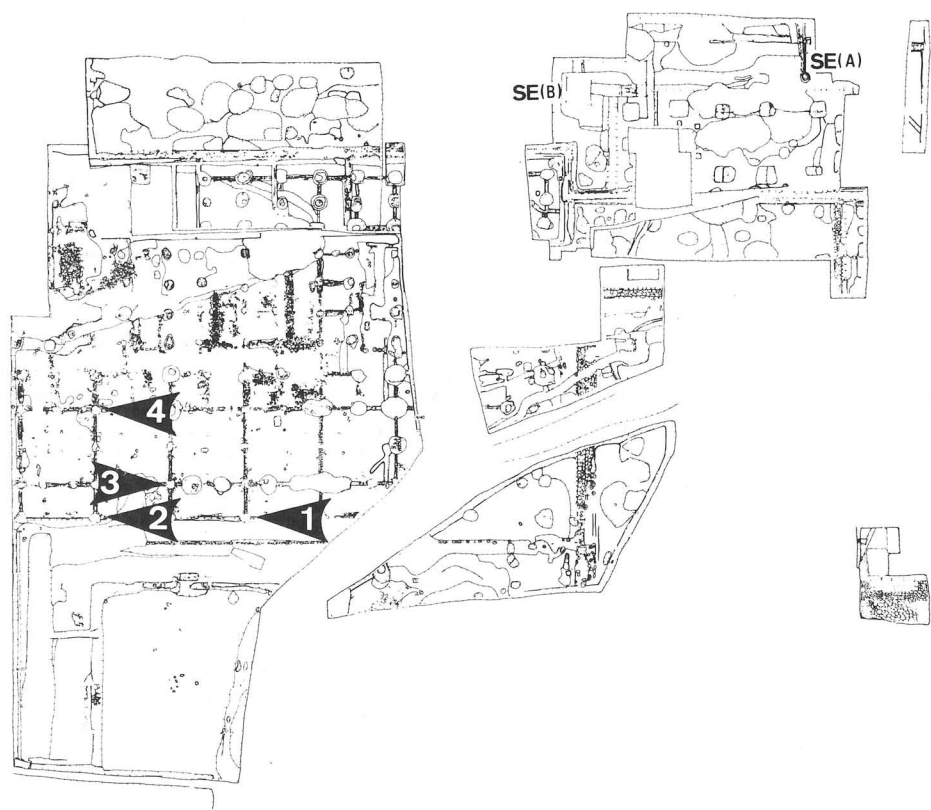

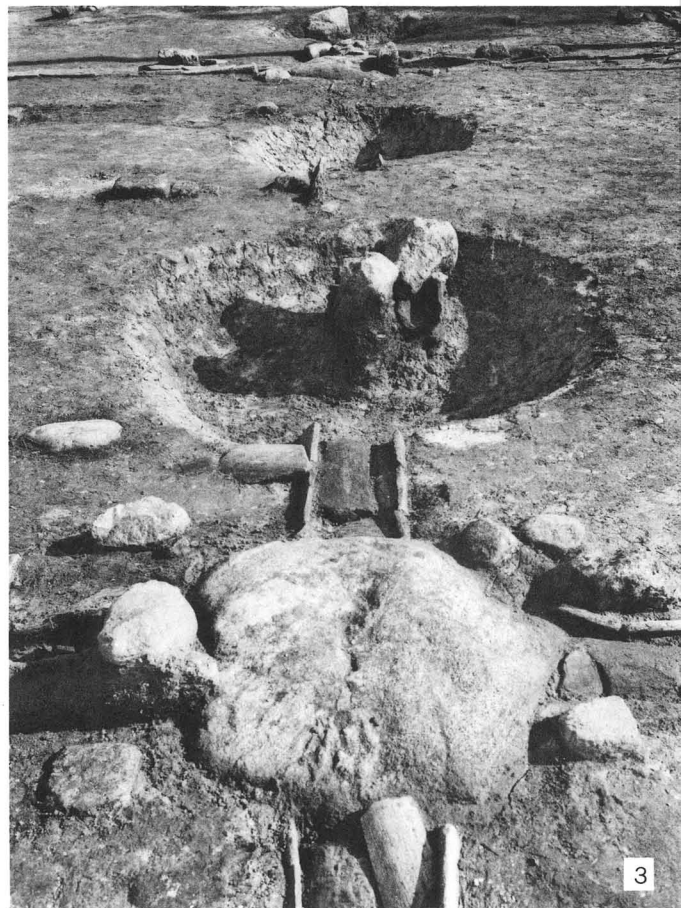
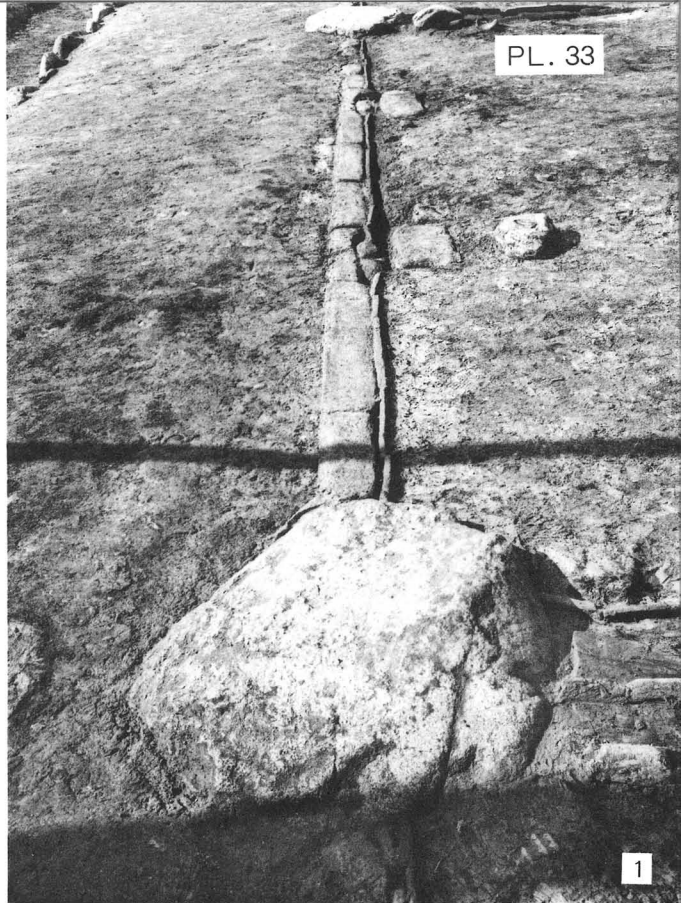
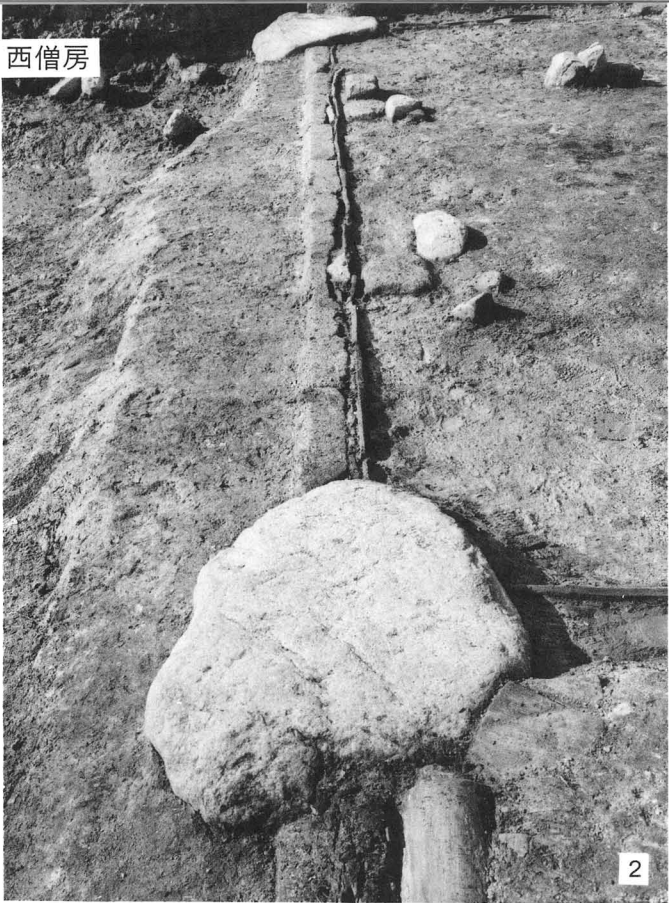

1. 間仕切り(第5房入口) 東から
2. 同 上(第7房入口) 東から
3. 同 上(第5房前・中室間) 西から
4. 同 上(第7房中・後室間) 東から

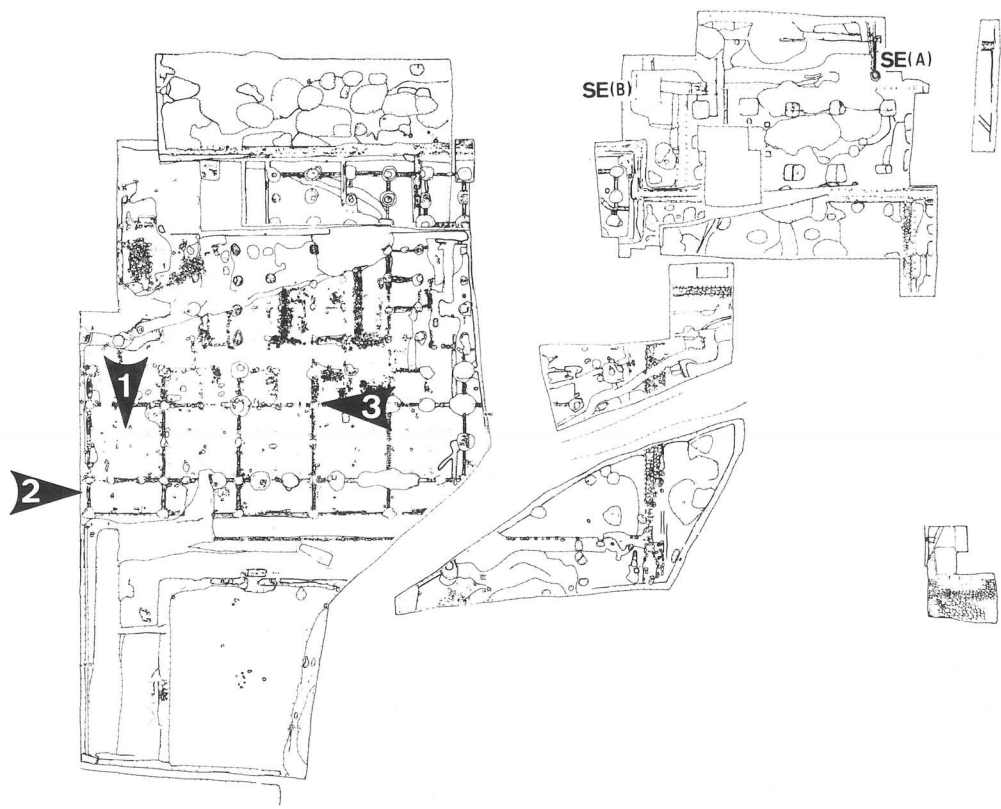



1. 柱間装置(第7房)
北から



2. 側通り入側通り扉口
(第7房)
西から



3. 背面入側通り扉口
(第5房中室)
東から

西僧房付属屋床面詳細 (第5房南端)

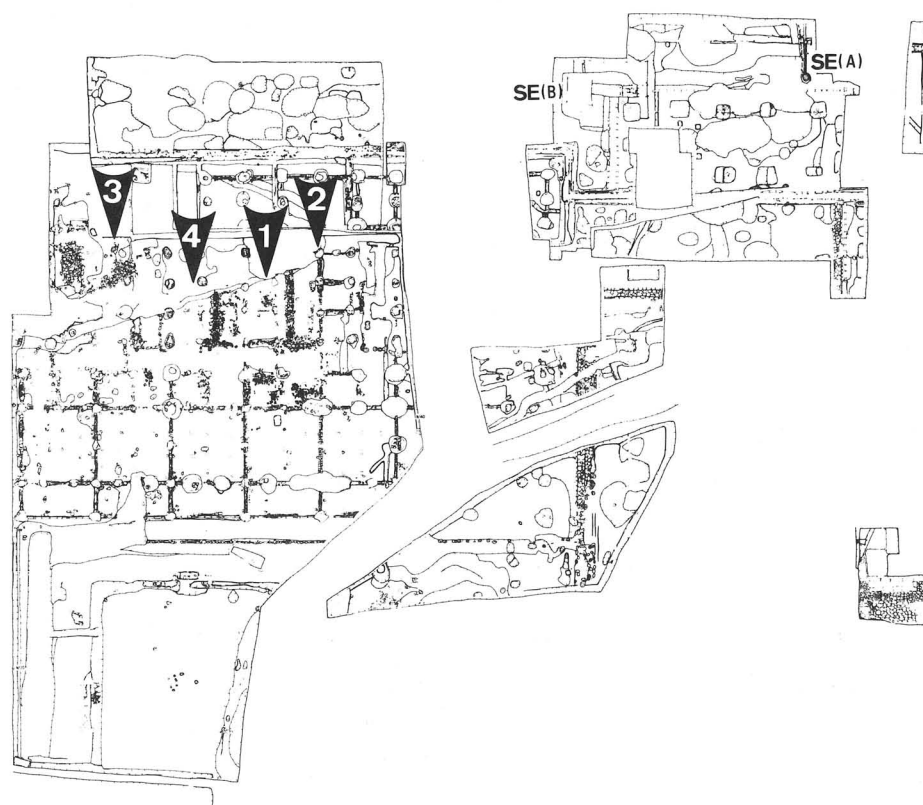
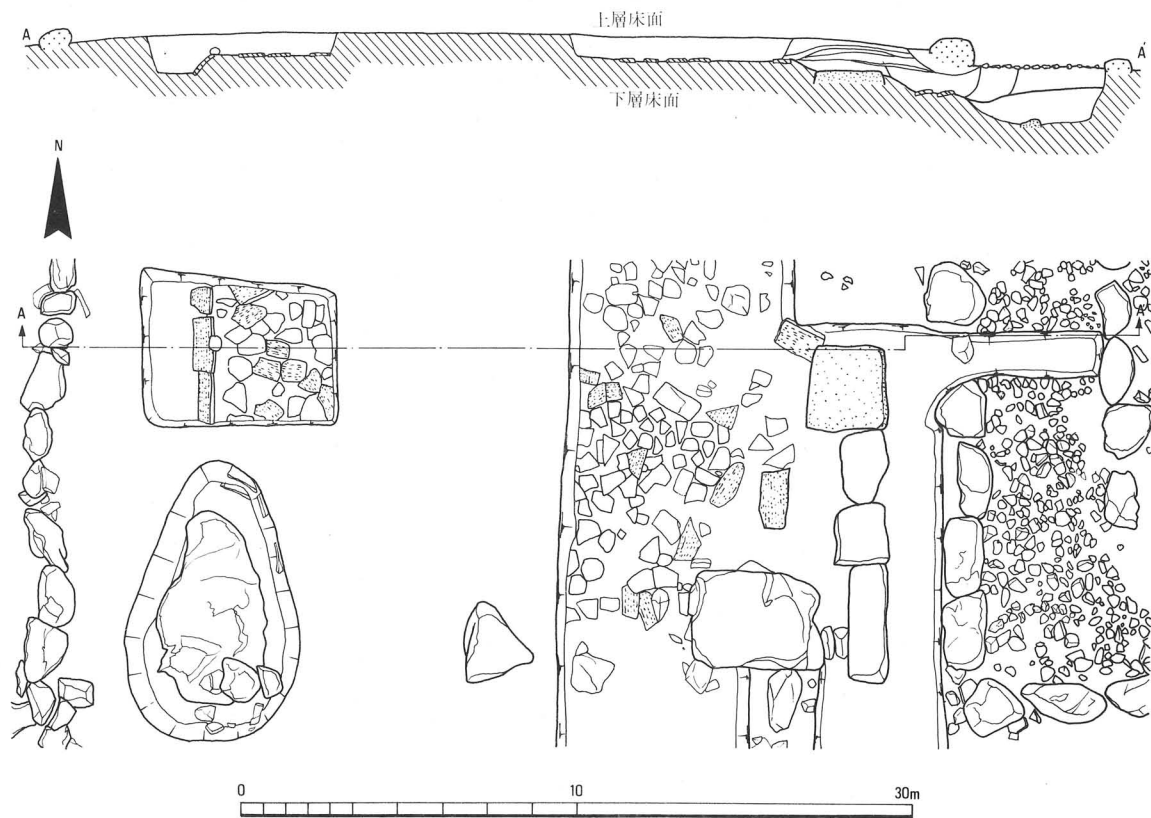

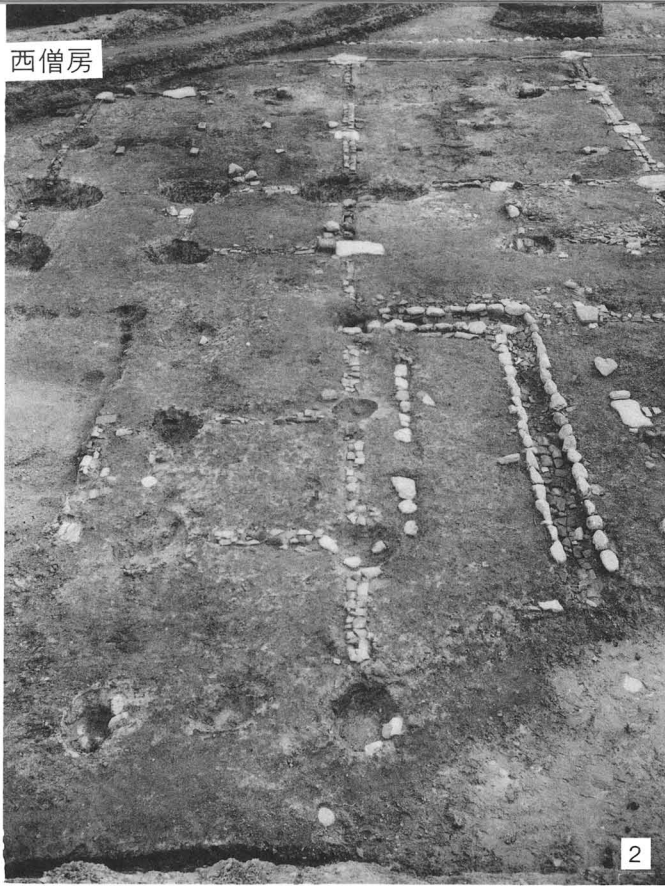

1. 付属屋(第3・4房) 北から
2. 同 上(第4房) 北から
3. 同 上(第6・7房) 北から
4. 同 上(第5房) 北から

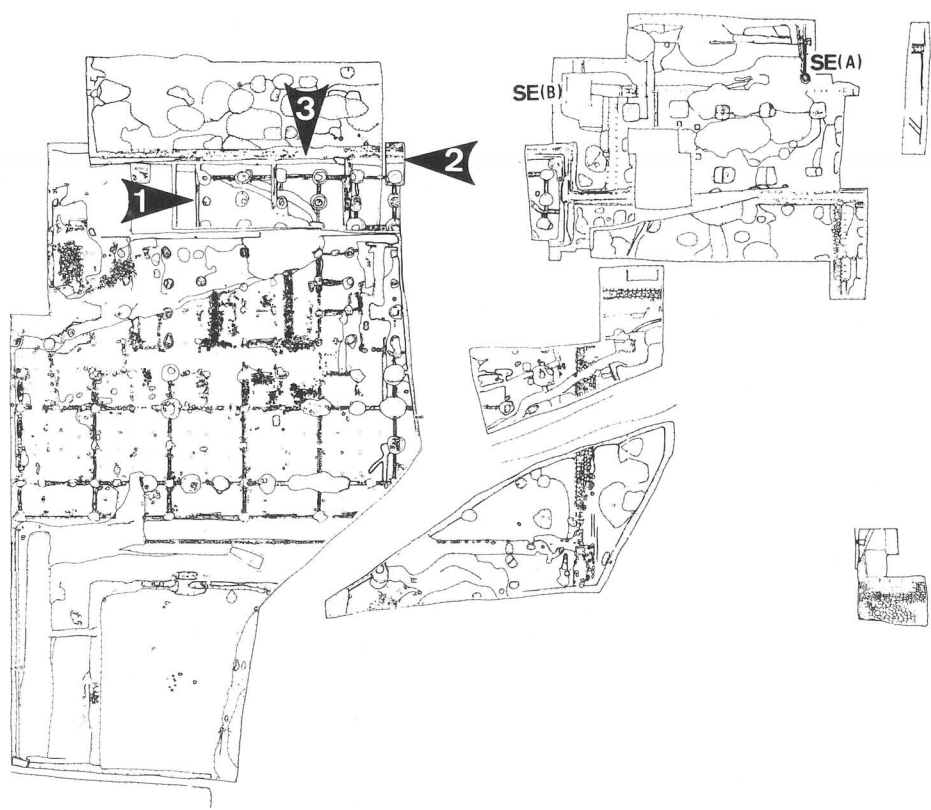



1. 小子房(第3~7房)
西から



2. 同 上(第3~6房)
東から



3. 同 上(第3・4房)
北から

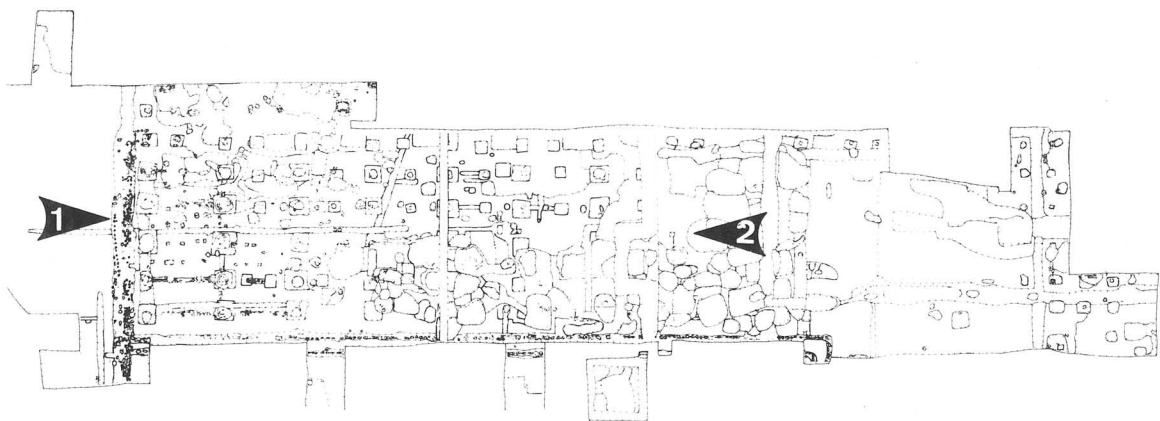

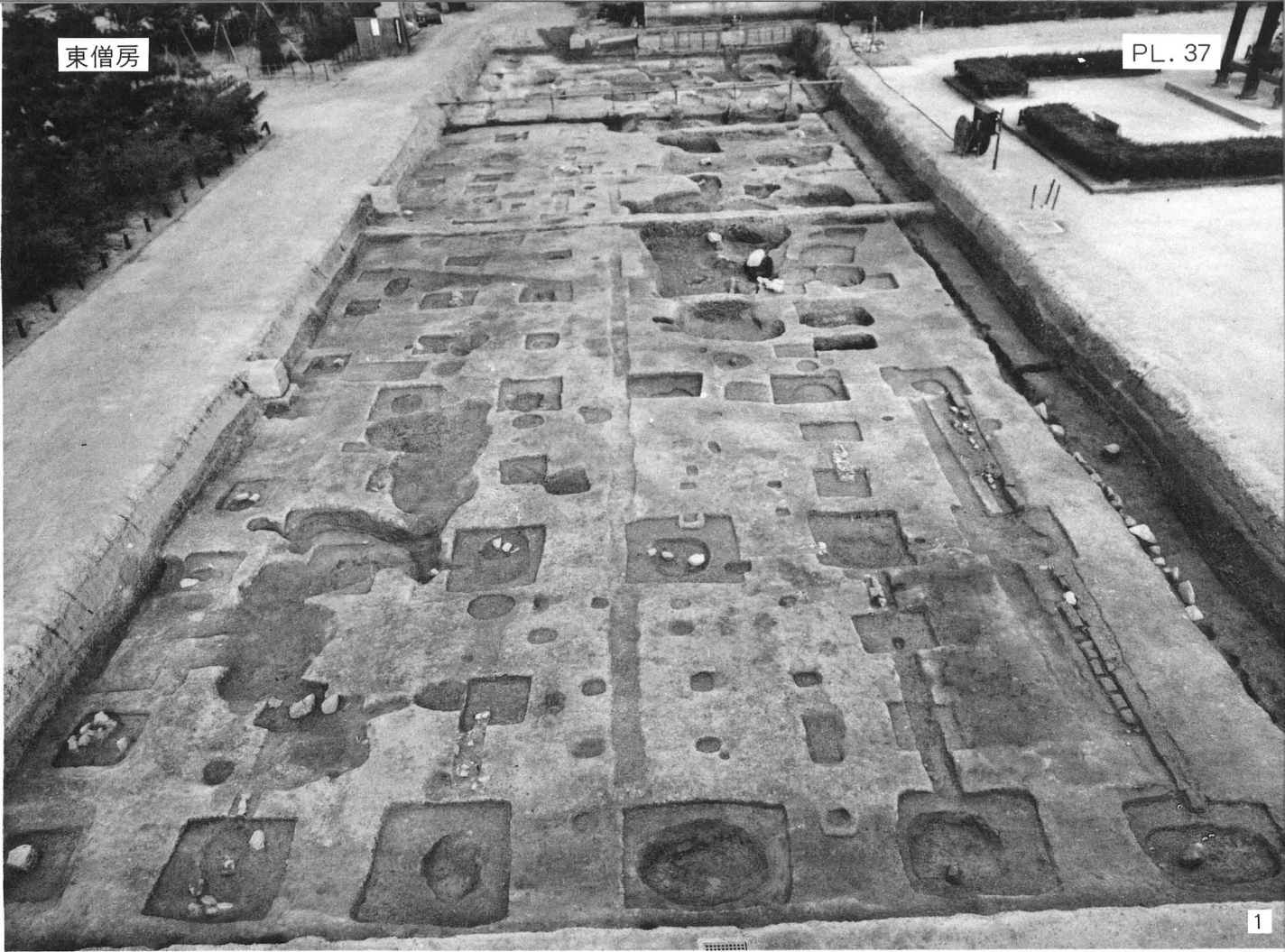

1. 全景 西から

2. 同上 東から

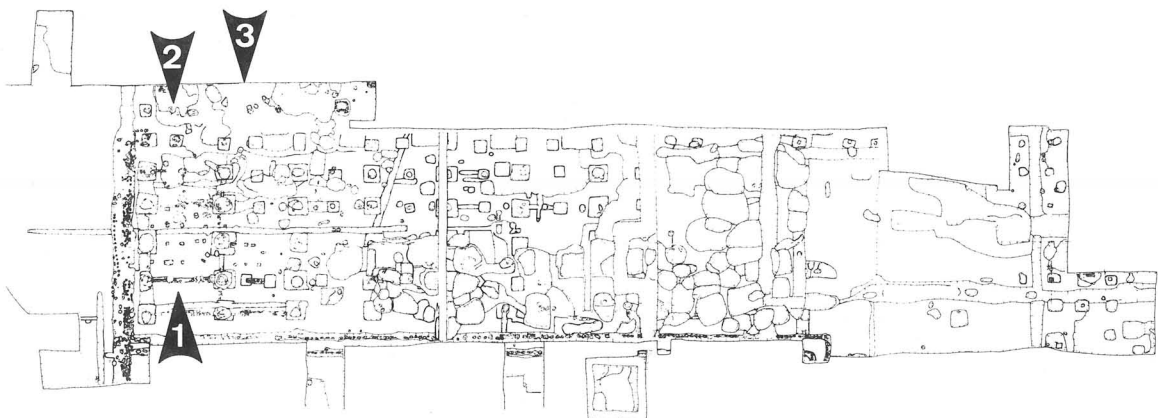

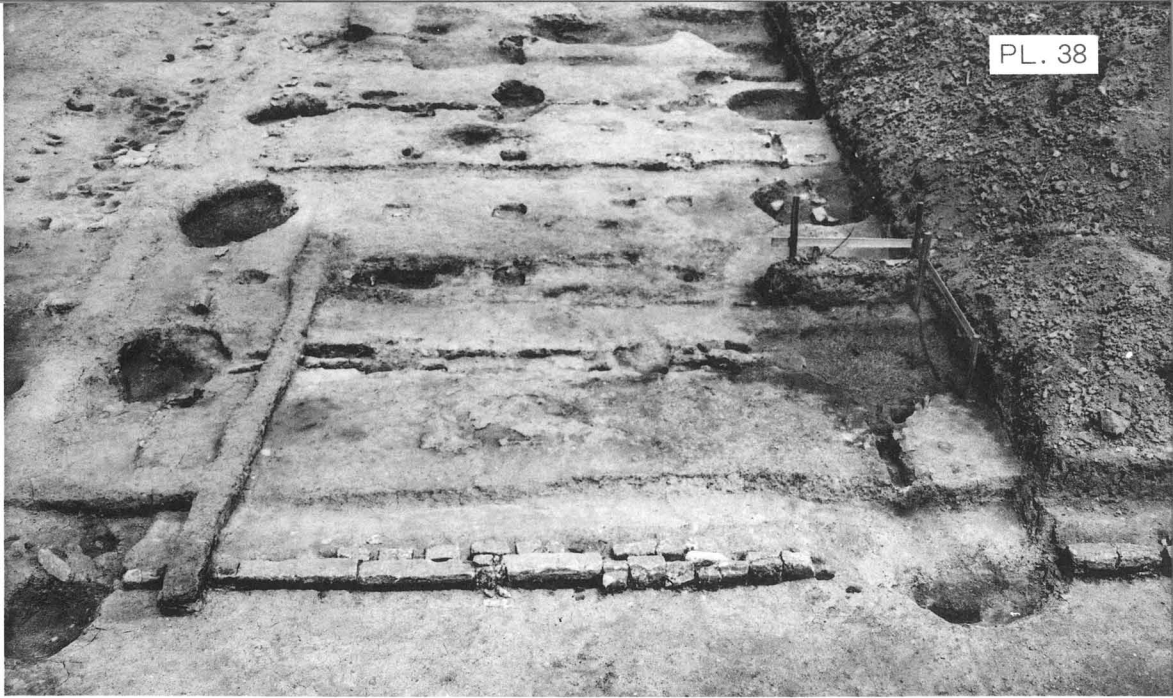

1. 第1房 南から



2. 同 上 北から



3. 第1・2房 北から

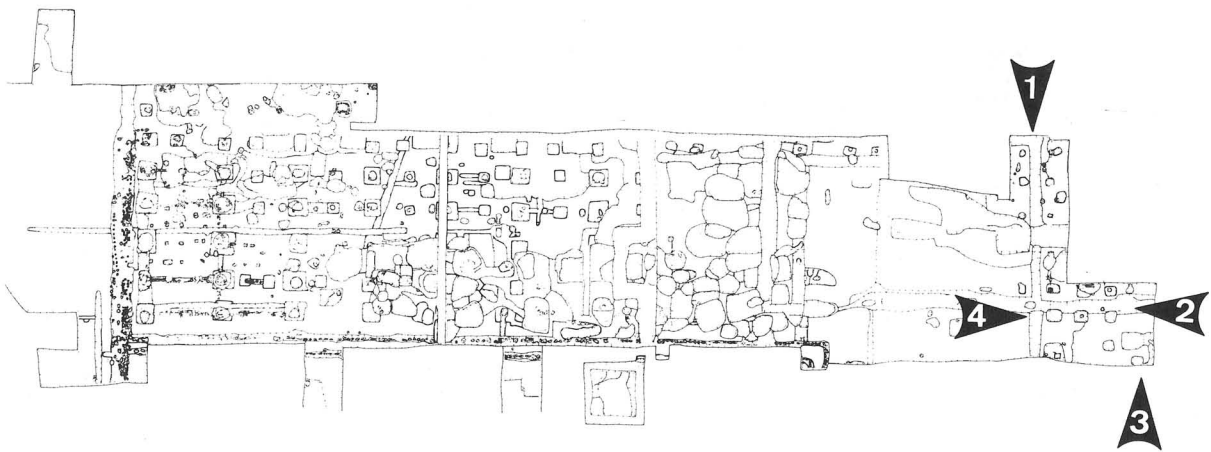

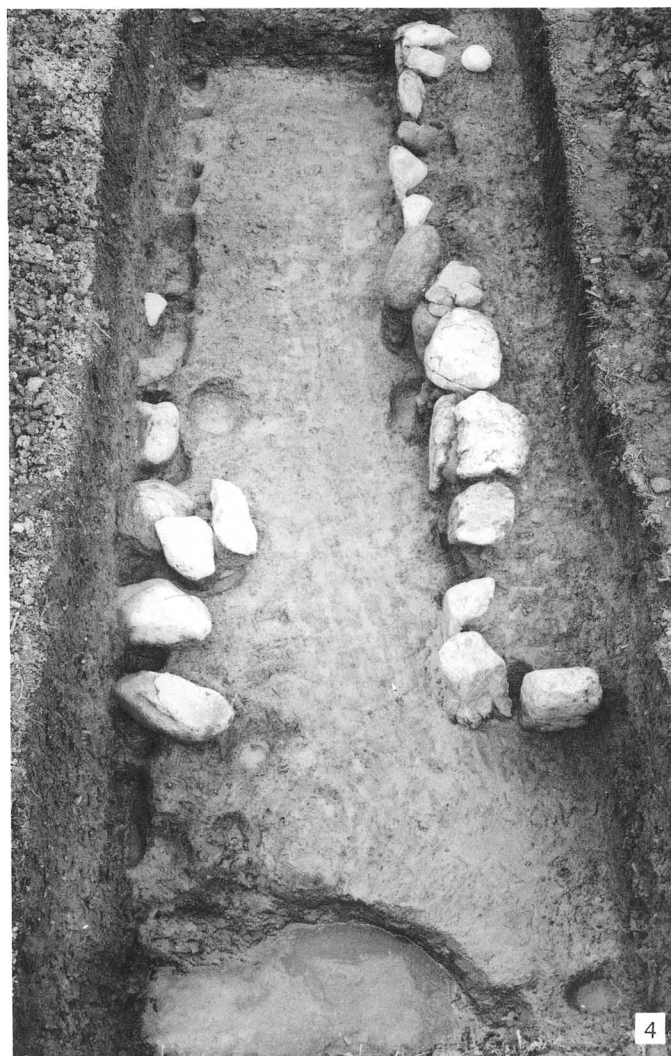

1. 東南僧房 北から
2. 同 上 東から

3. 同 上 西から
4. 同上南端 南から

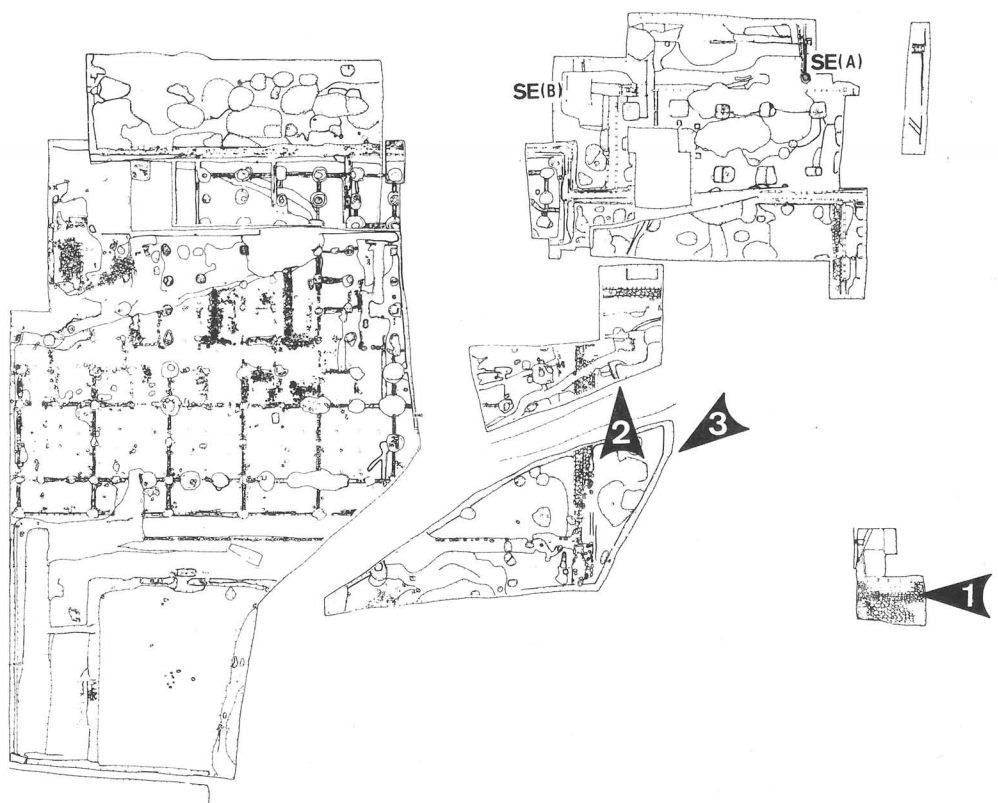

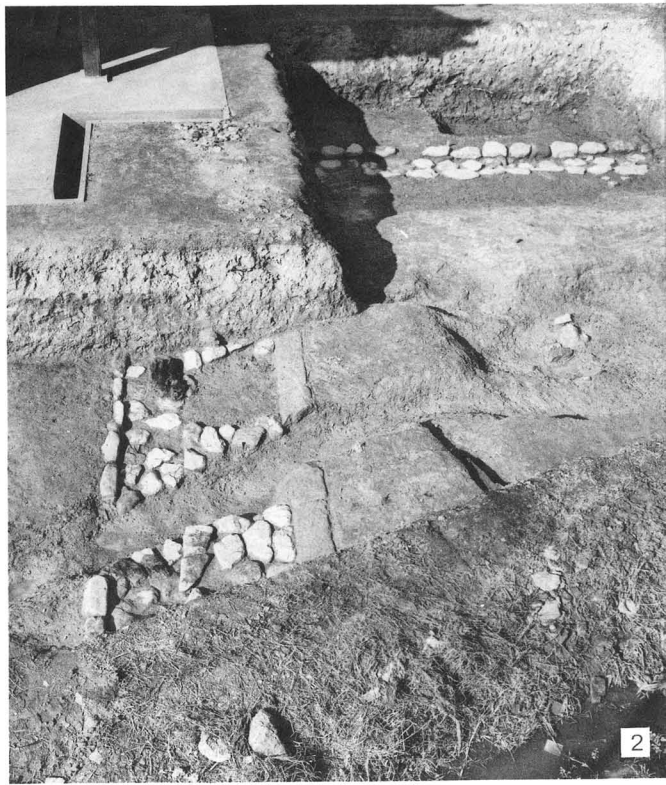

1. 南面階段 東から
2. 西北隅雨落溝 南から
3. 西側柱列礎石下地業と雨落溝 東北から

井戸詳細

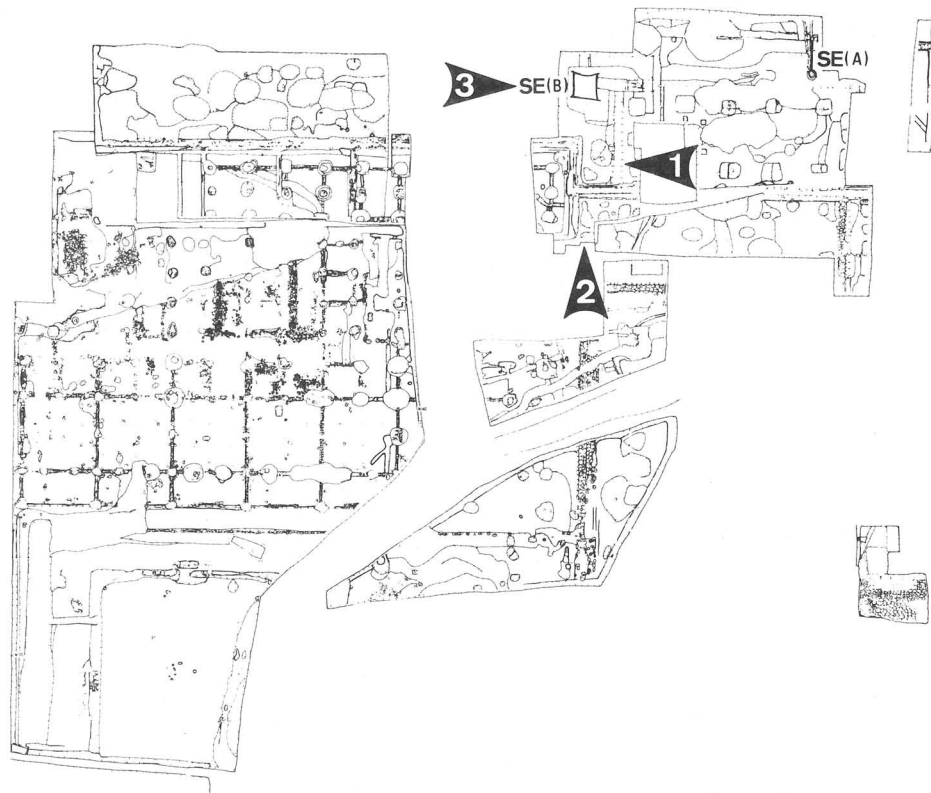
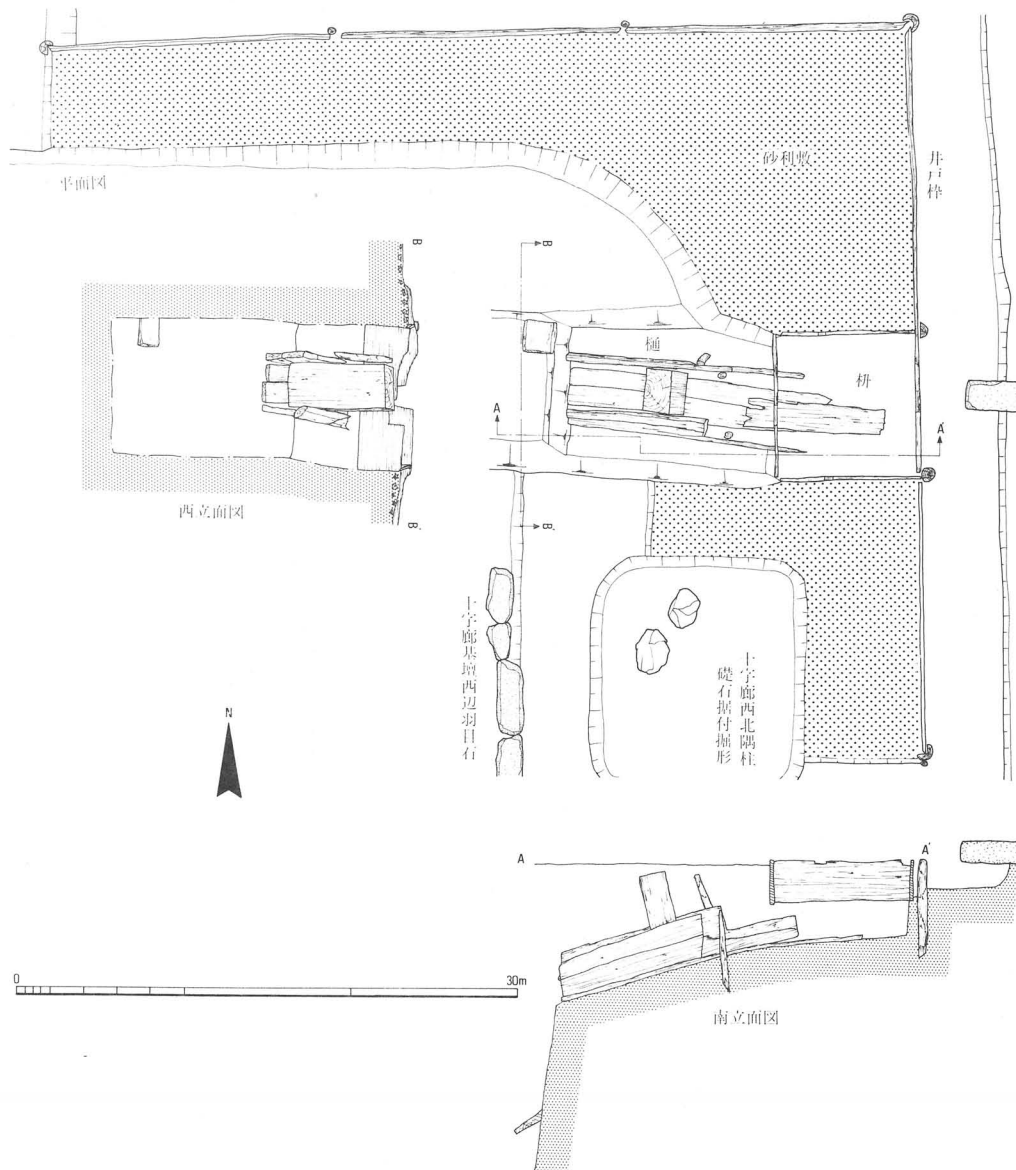

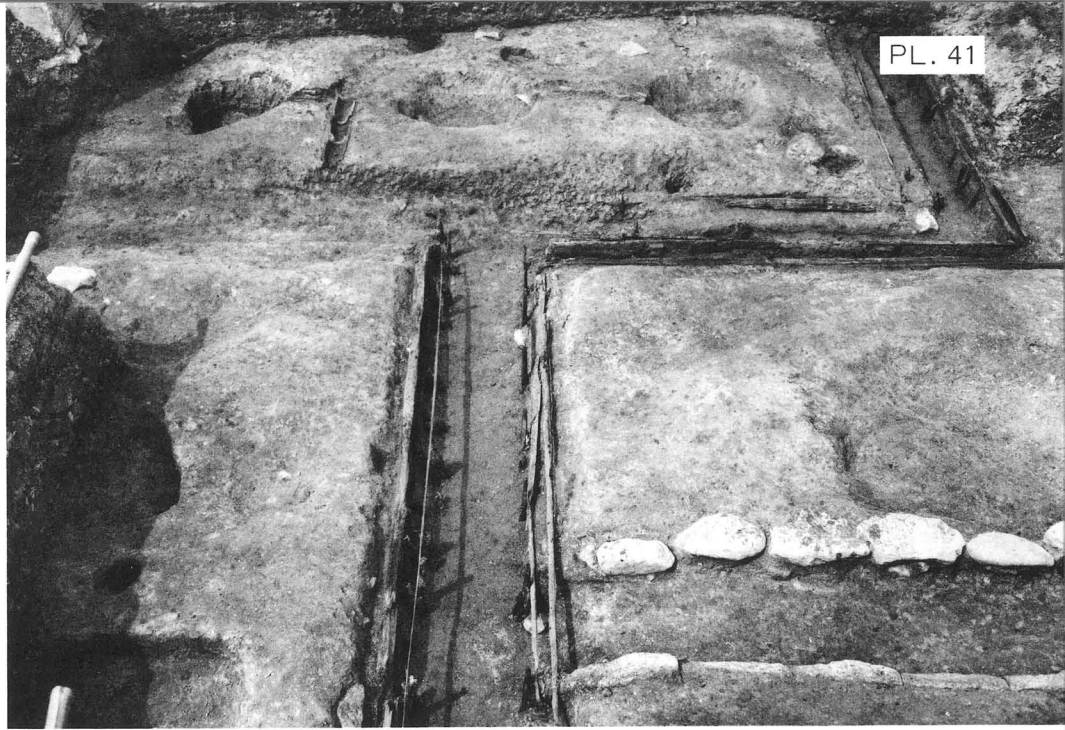

1. 小子房とのつながり
東から



2. 同 上 南から



3. 井 戸 西から

十字廊西妻土層図

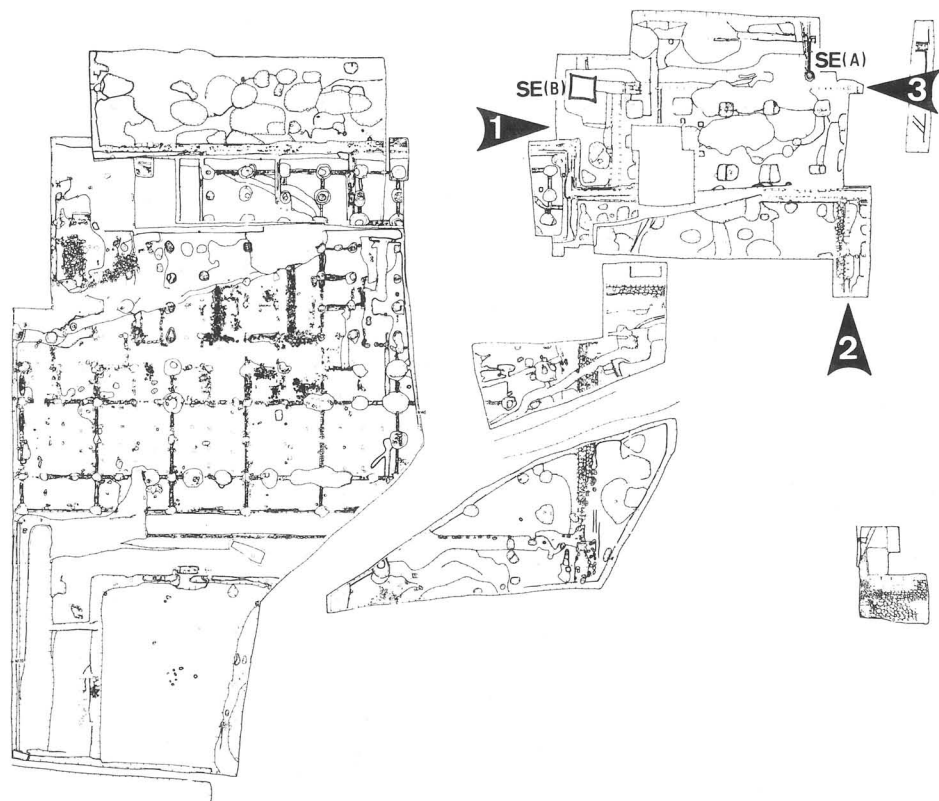
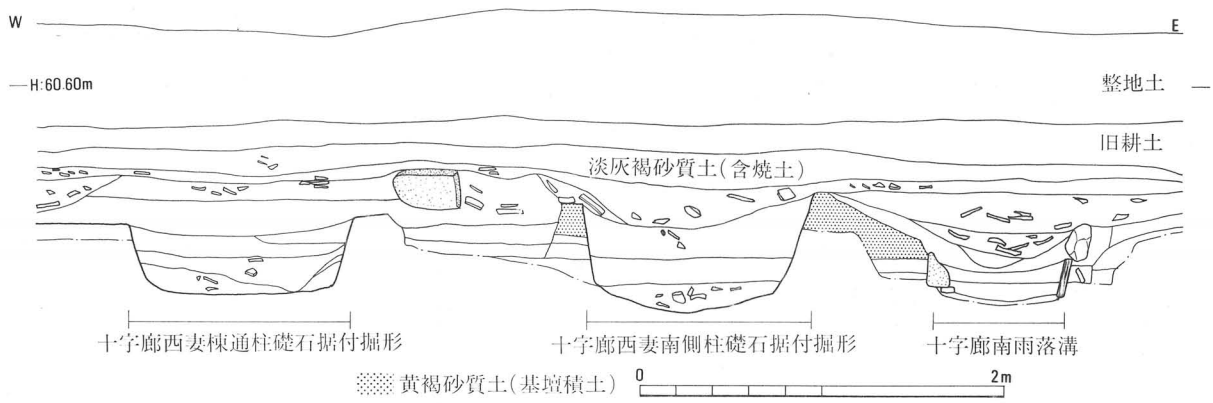

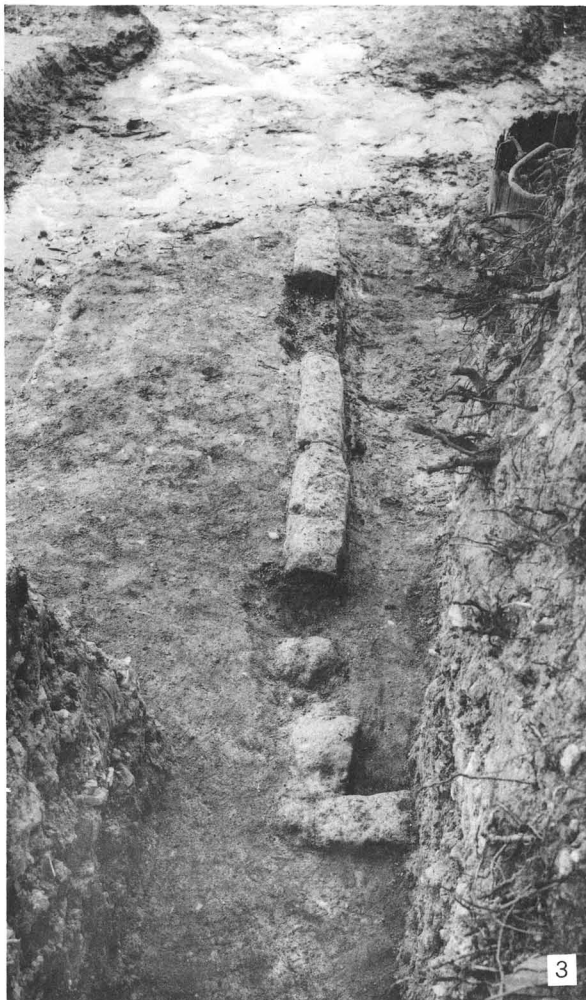

1. 西半部全景 西から
2. 西南入隅部 南から
3. 西北入隅部 東から

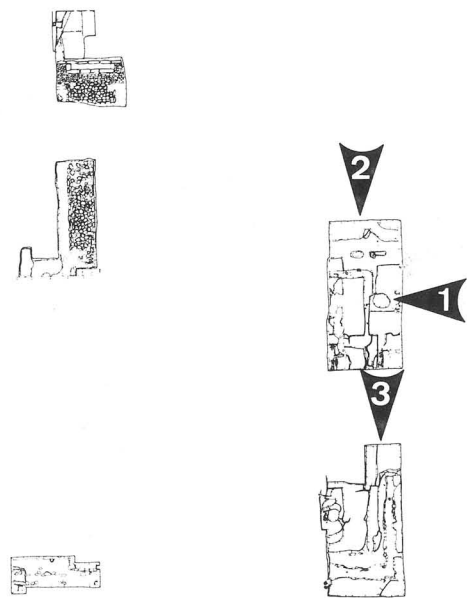

対応図面PLAN. 13



1. 東北隅 東から



2. 同 上 北から



3. 東南隅 北から

鐘楼・西僧房間土層図

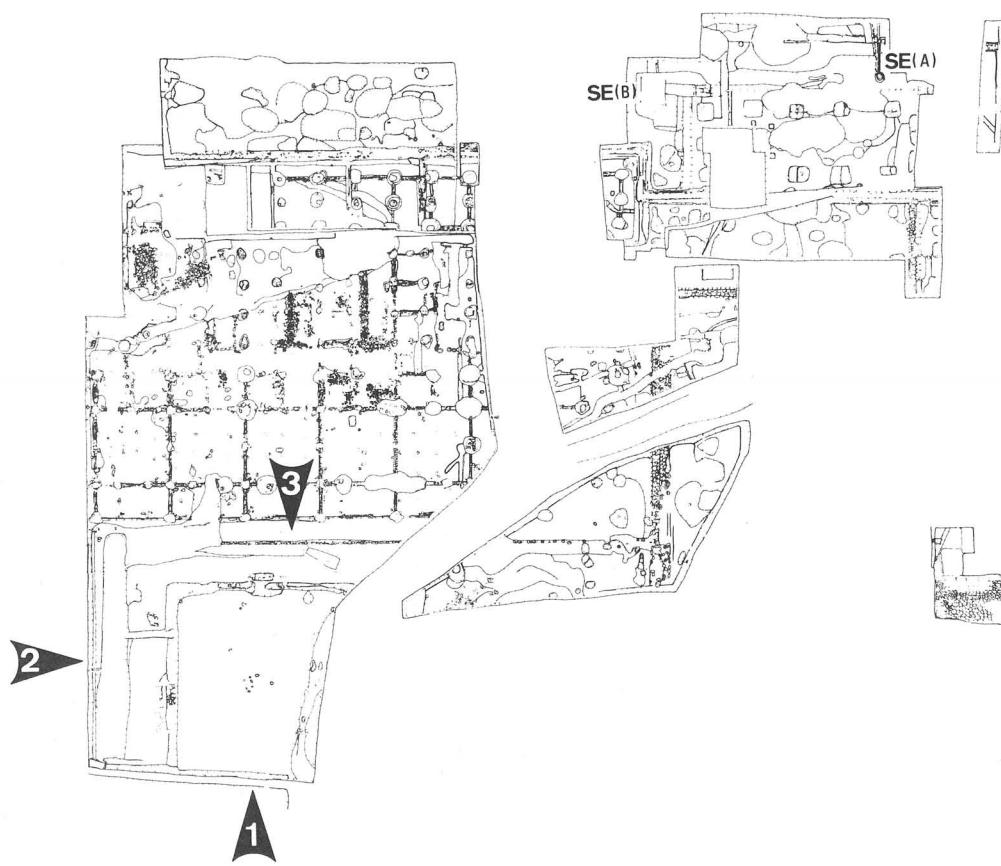
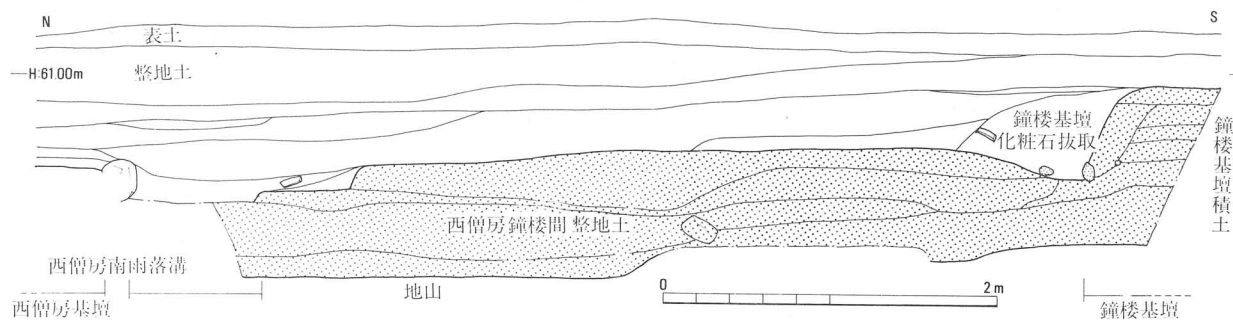



1. 基壇 南から



2. 同上 西から

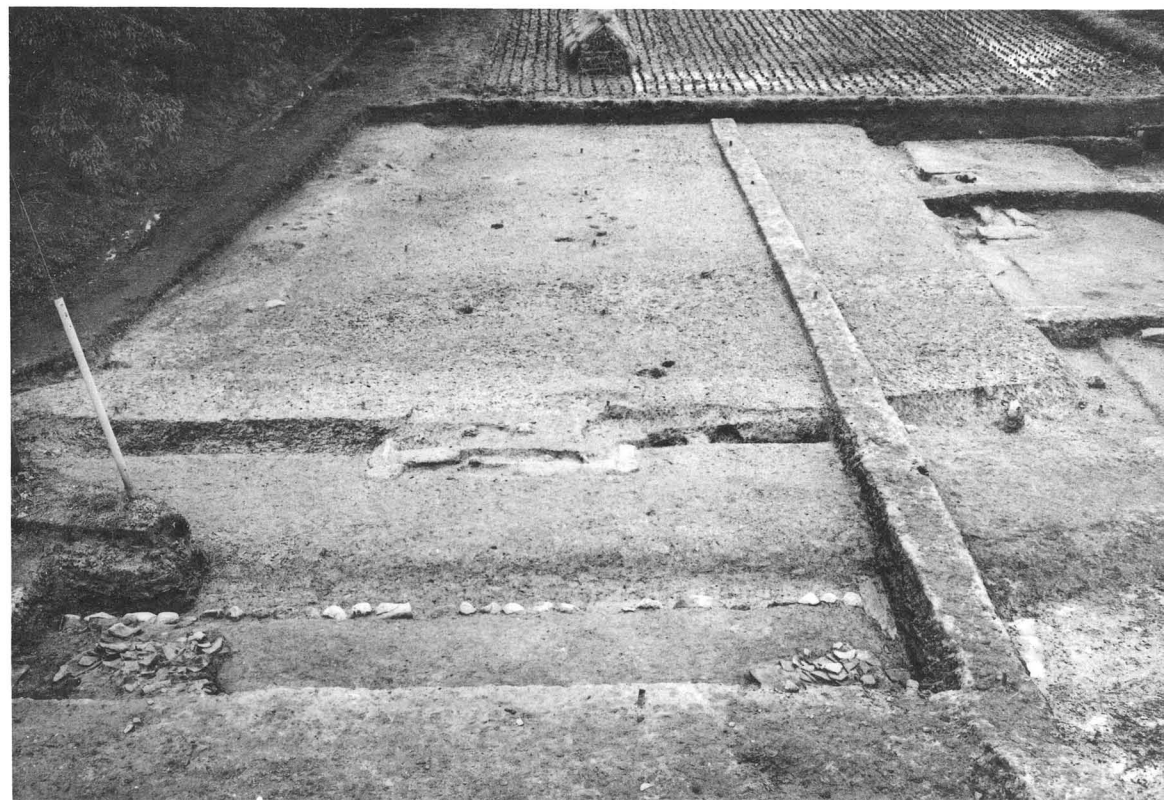

3. 同上 北から

写真番号1 (西面石階)

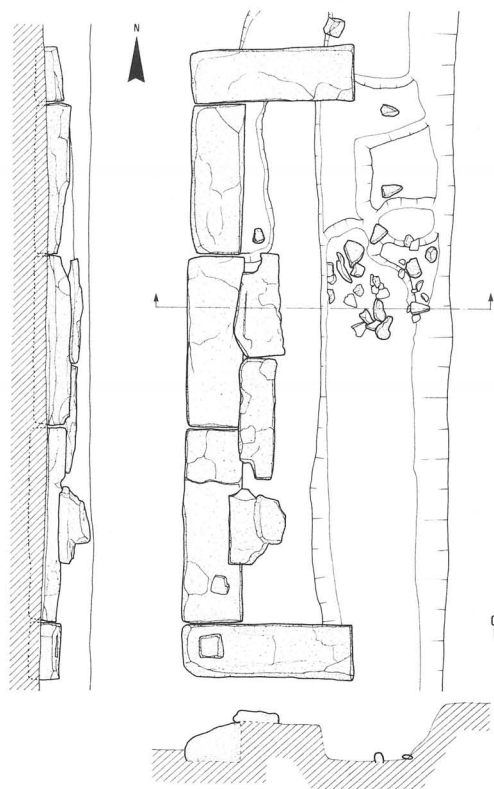

写真番号2 (北面石階)

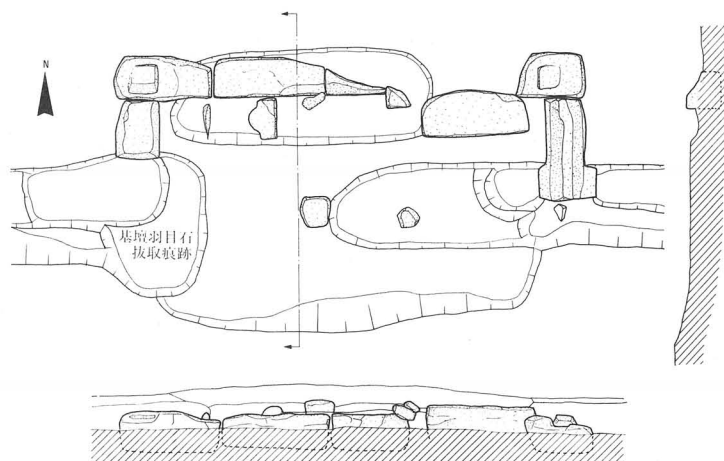

0 20m

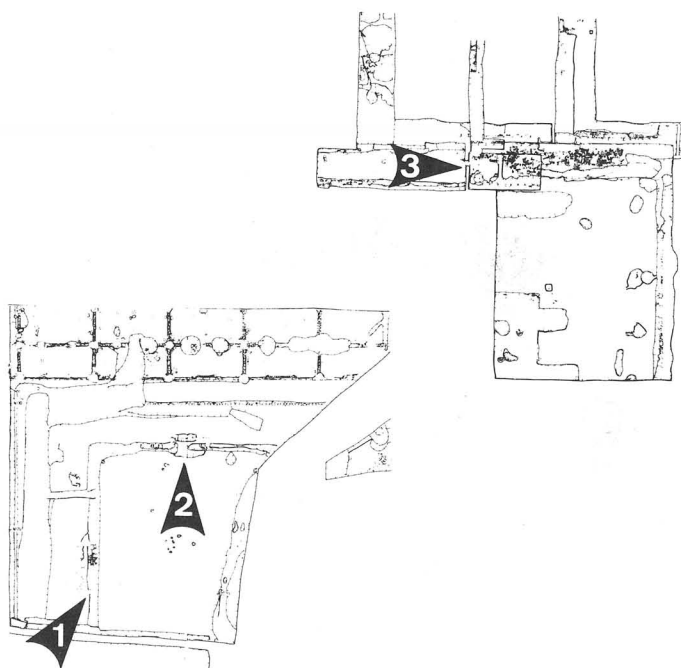



1. 鐘楼西面階段
西南から



2. 同上北面階段
南から

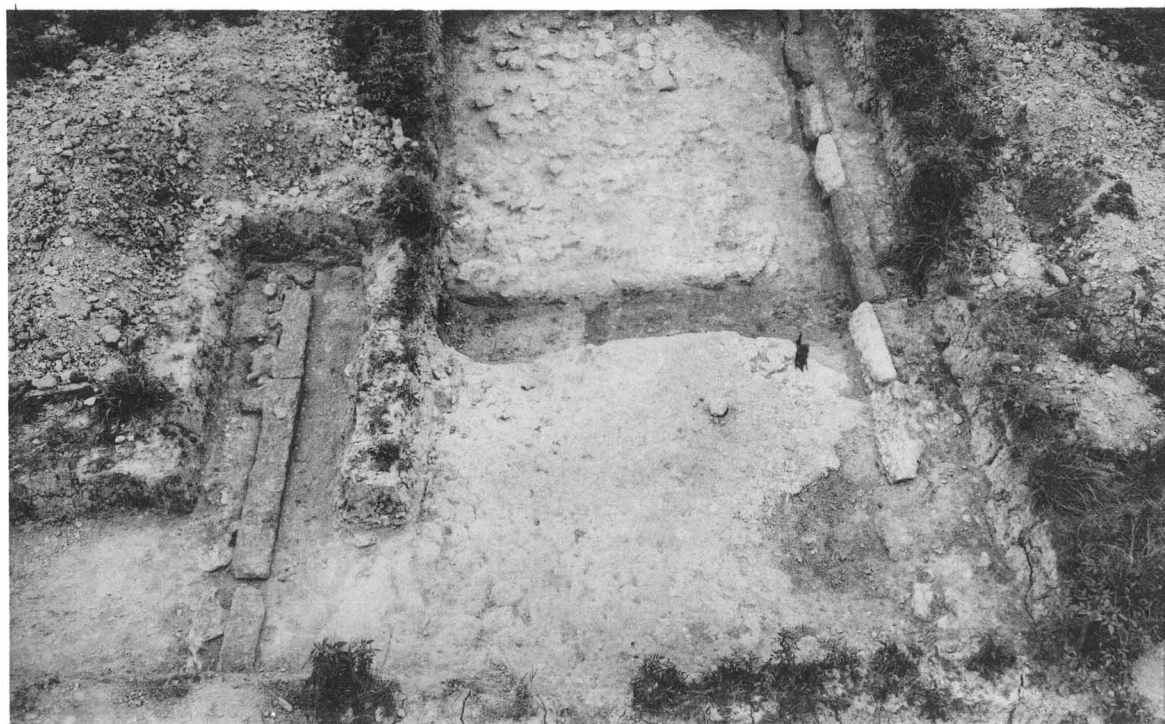

3. 経蔵南辺地覆石(左)
回廊北辺地覆石(右)
西から

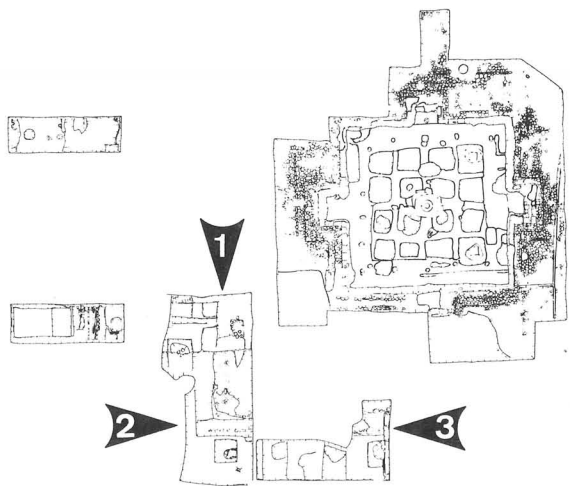

対応図面PLAN. 18



1. 回廊西南入隅部 北から
2. 南面回廊北雨落溝 西から

3. 南面回廊北雨落溝 東から

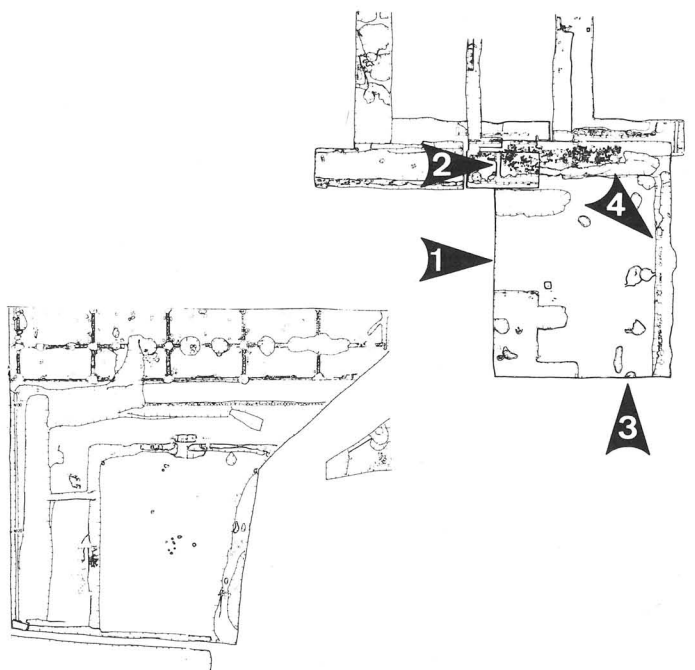







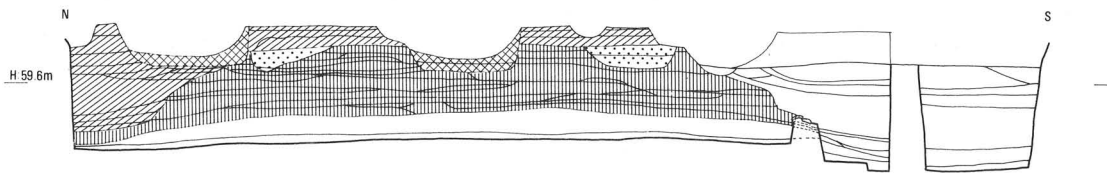

1. 東北隅 西から 3. 同上東雨落溝 南から
 2. 同上北雨落溝 西から 4. 同上落下した軒瓦 西北から

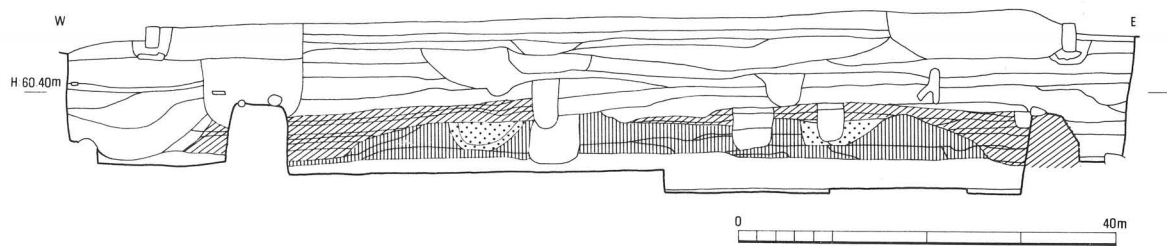
A. 南面回廊南北断面



B. 東面回廊東西断面



-  複廊基壇積土
-  単廊基壇積土
-  複廊礎石据付け穴
-  単廊礎石据付け穴
-  複廊礎石抜き穴

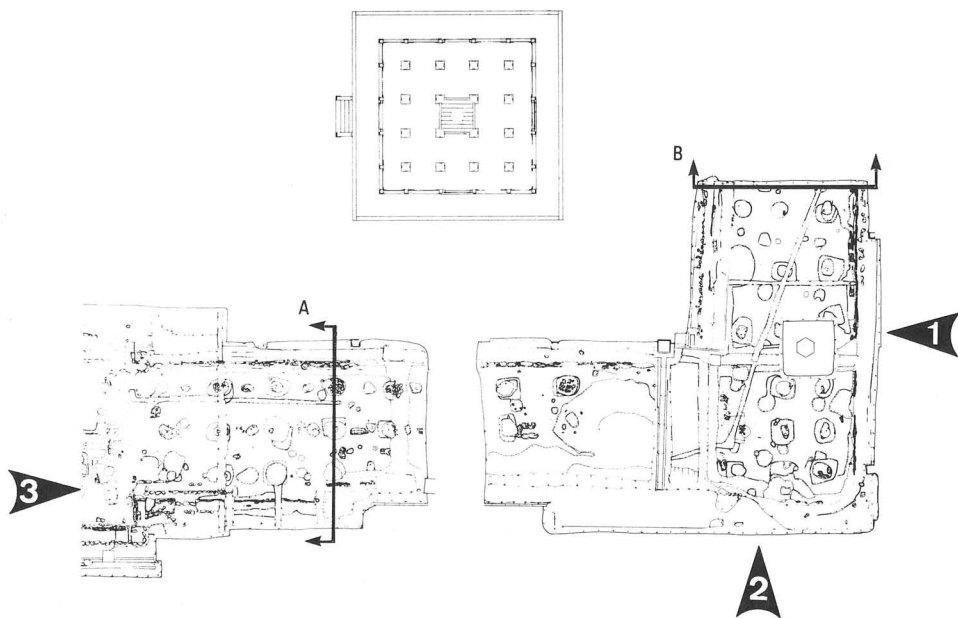



1. 回廊東南隅
東から



2. 同上
南から

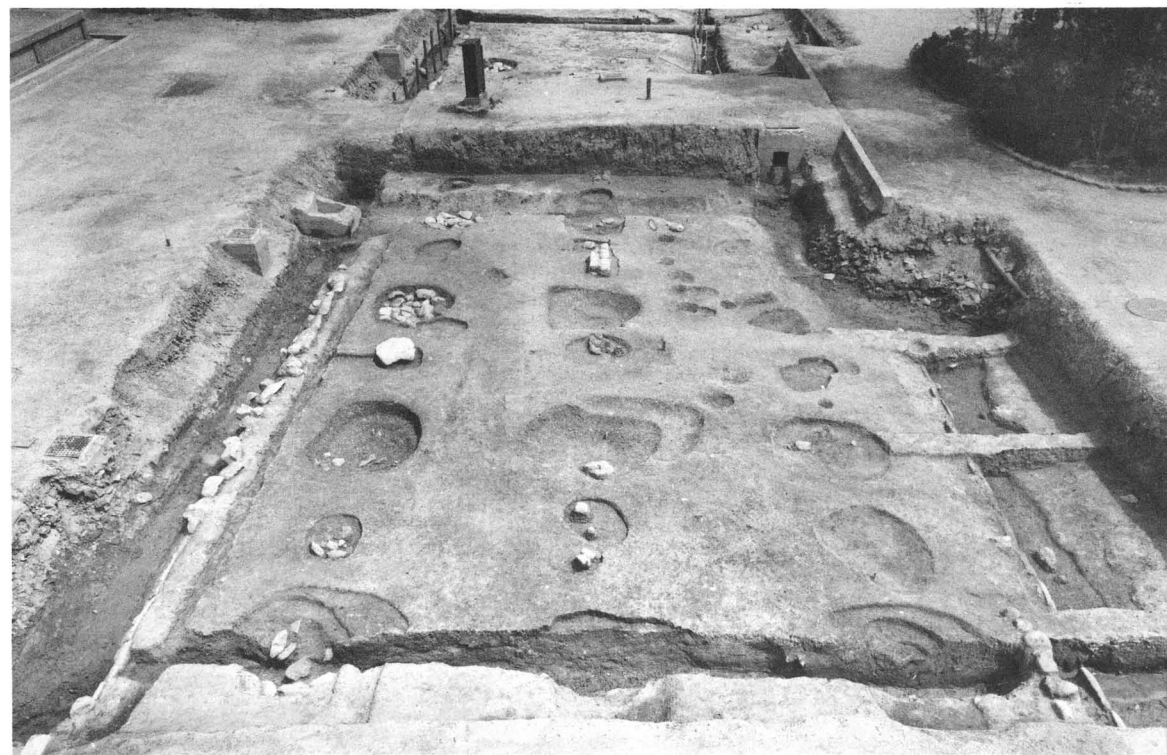



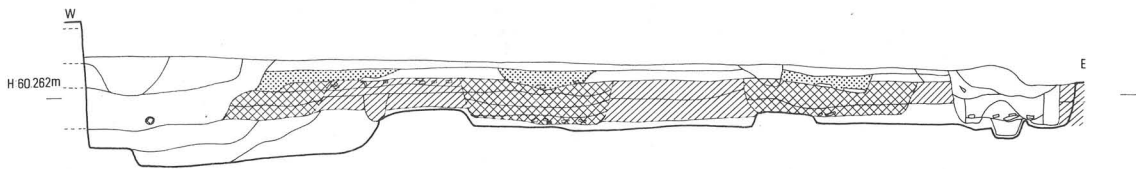

3. 南面回廊
西から

A. 西面回廊東西断面

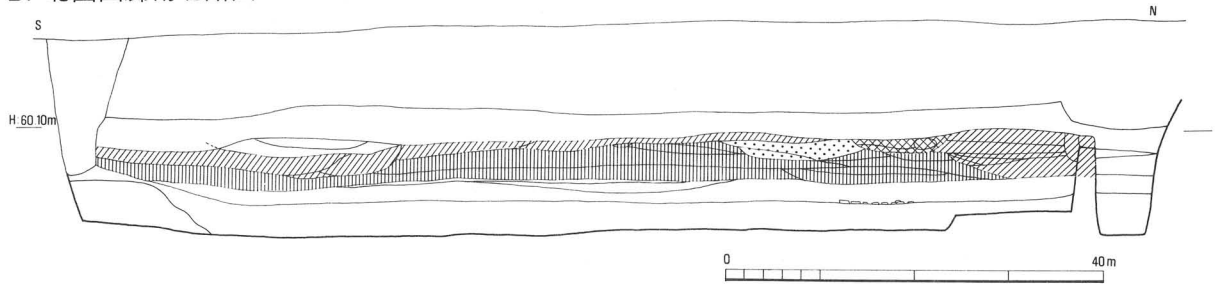

B. 北面回廊南北断面



-  複廊基壇積土
-  単廊基壇積土
-  複廊礎石据付け穴
-  単廊礎石据付け穴
-  複廊礎石拔取り穴

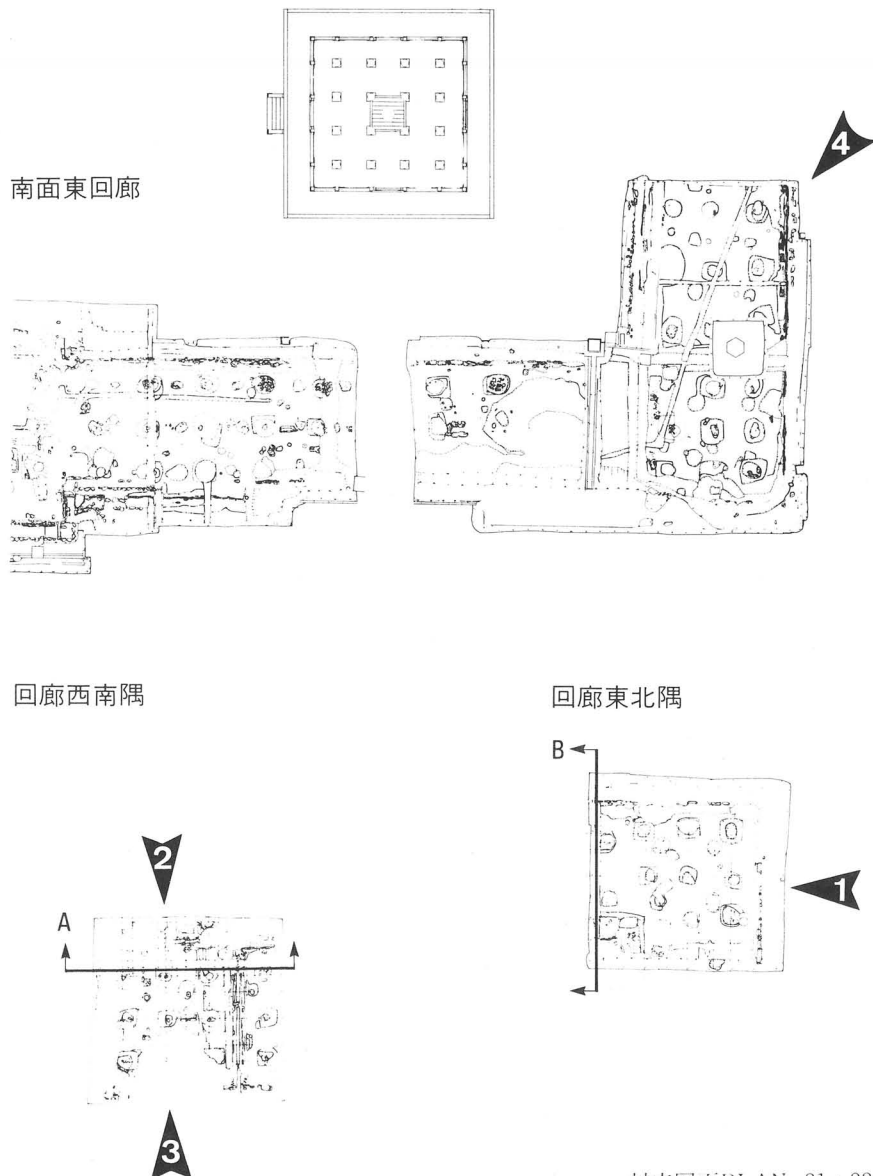



1 回廊東北隅
東から



2. 回廊西南隅
北から



3. 回廊西南隅
暗渠 南から

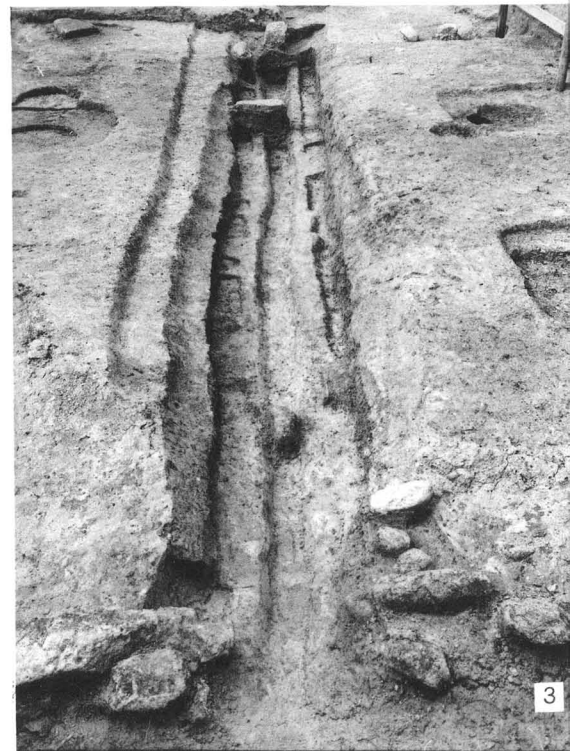

4. 東面回廊東側
北から

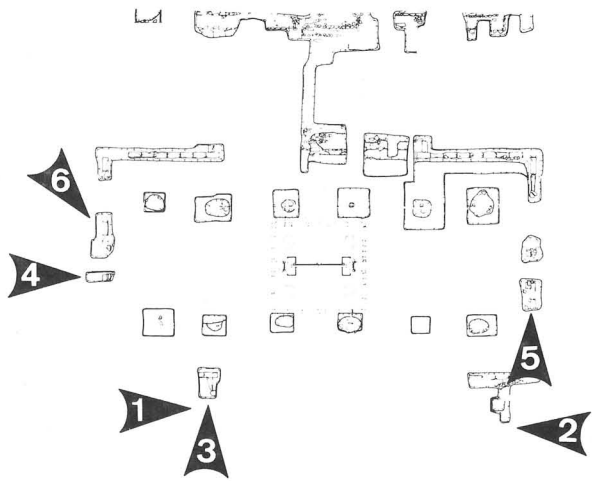

1. 南門発掘前状況
東から



2. 同 上 西から

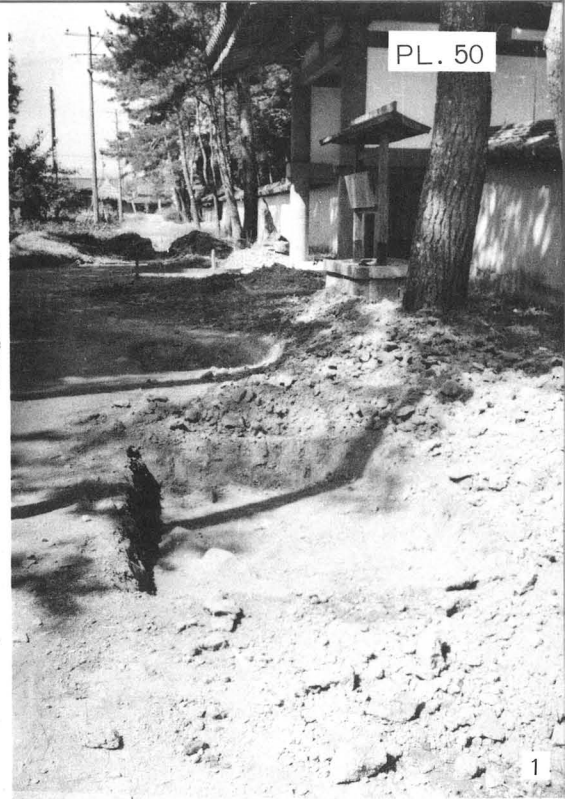

3. 同上西側築地
とりつき
西から



4. 同上南階段
西入隅
南から



5. 同上西北築地
とりつき
西北から

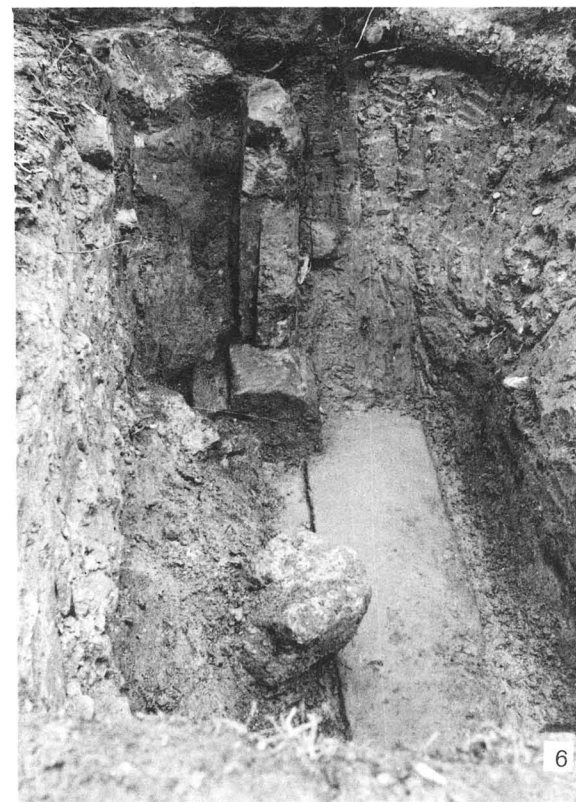

6. 同上東側築地
とりつき
南から



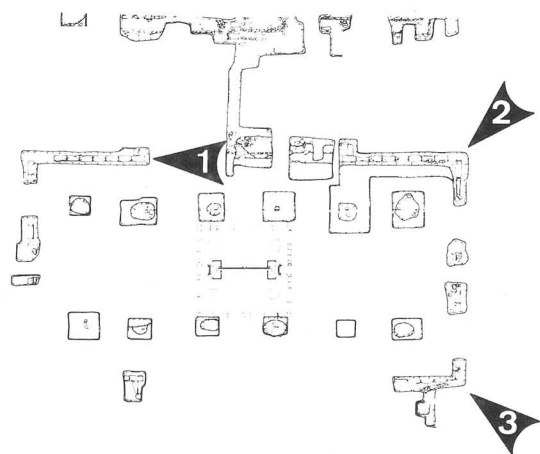

対応図面PLAN. 20

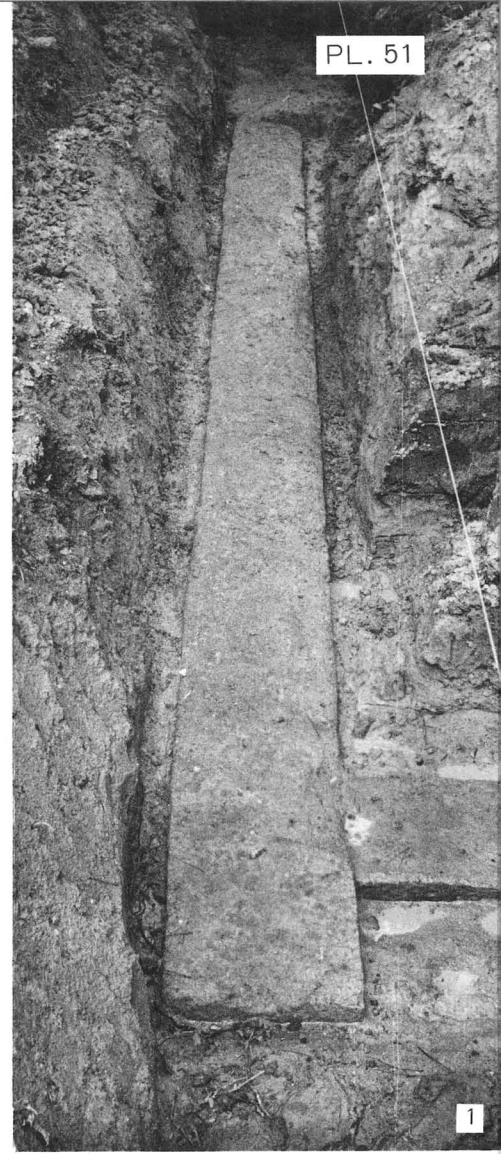

1. 北階段西北入隅 東から
2. 東北隅地覆 東北から
3. 東南隅地覆 東南から

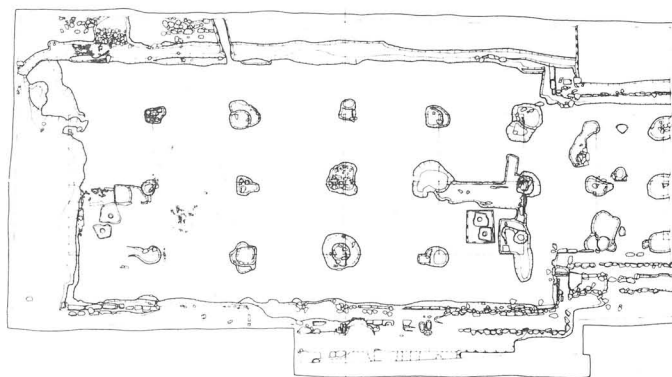

対応図面PLAN. 19

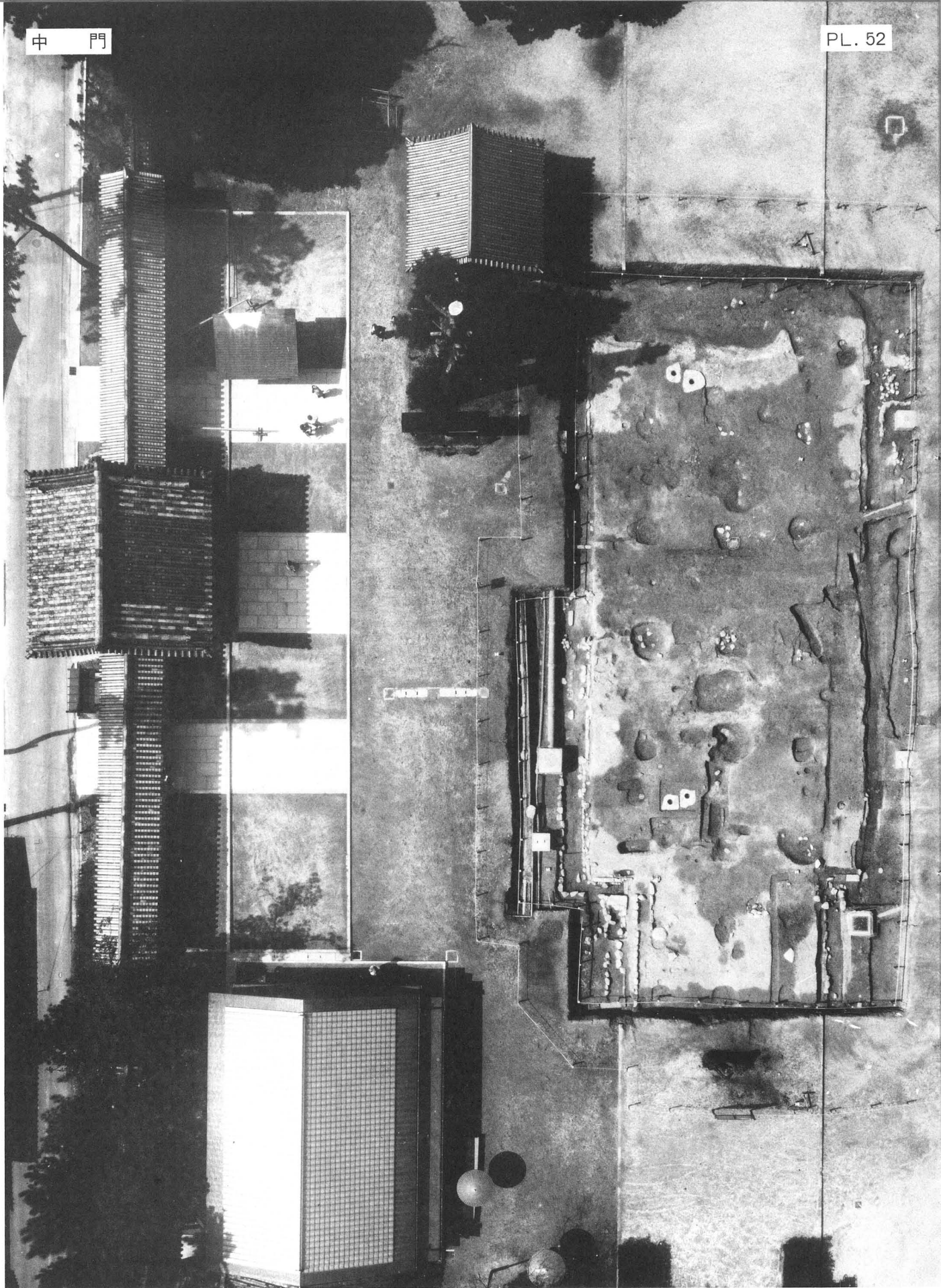

全景 東から

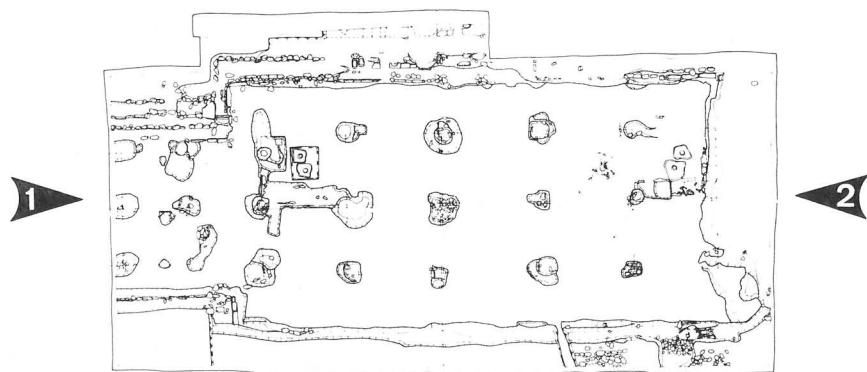

対応図面PLAN. 19

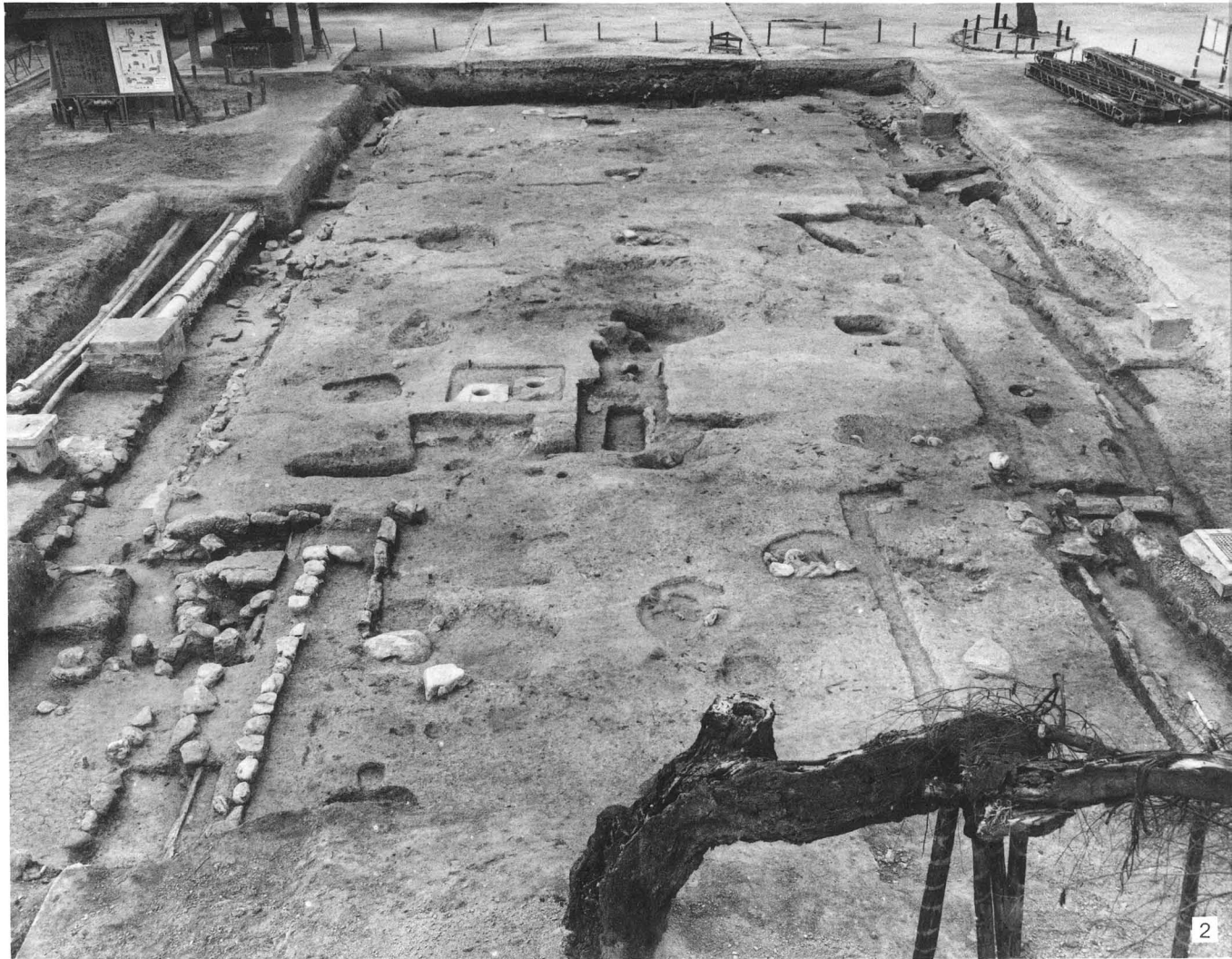

1. 全景 西から
2. 同上 東から

中門東南入隅部基壇外装平面・立面図

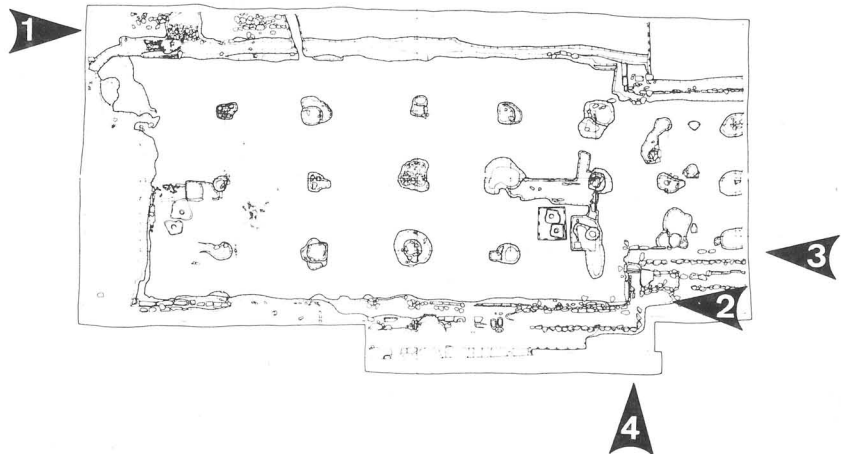
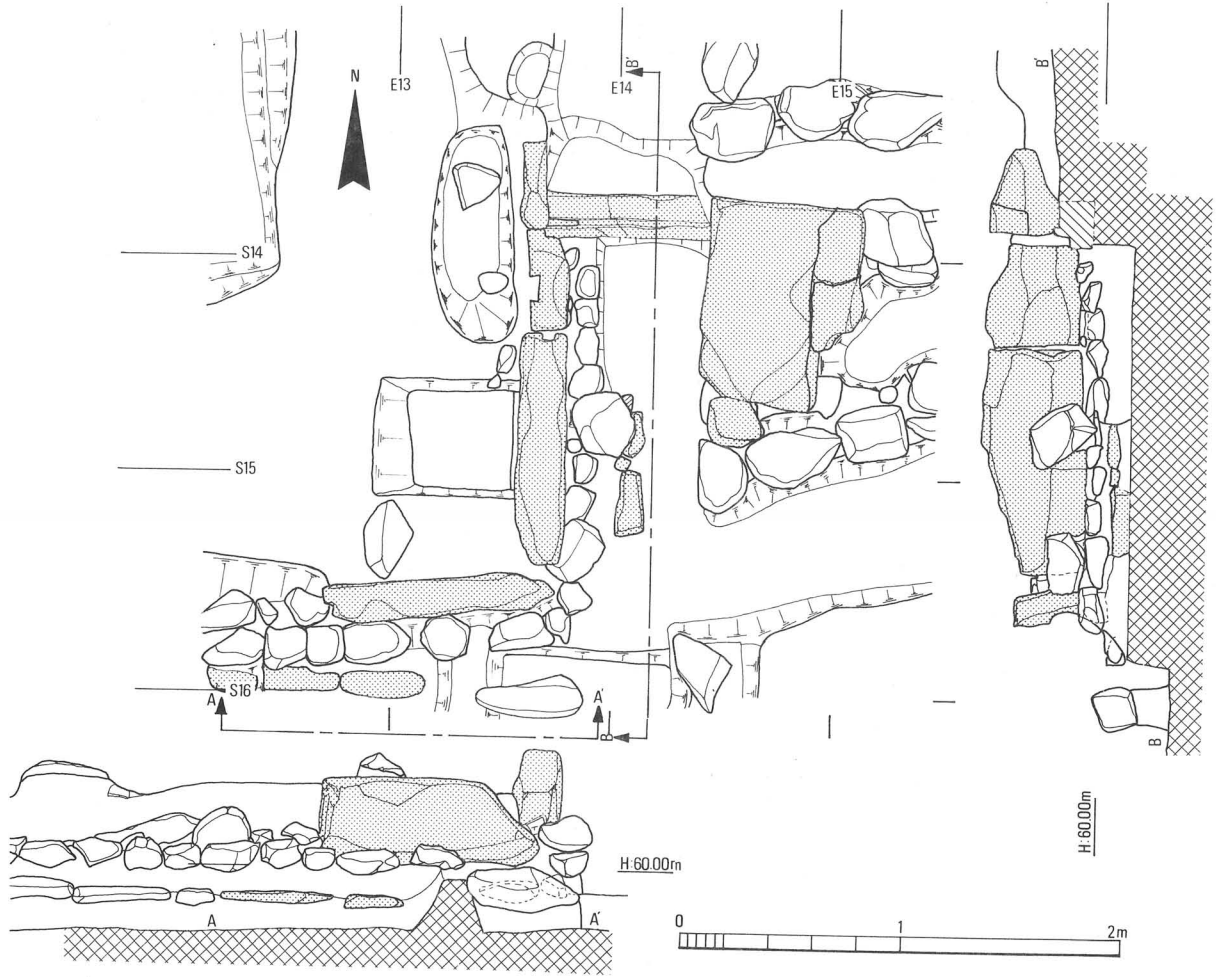



1. 北面雨落溝 西から

2. 南面雨落溝 東から

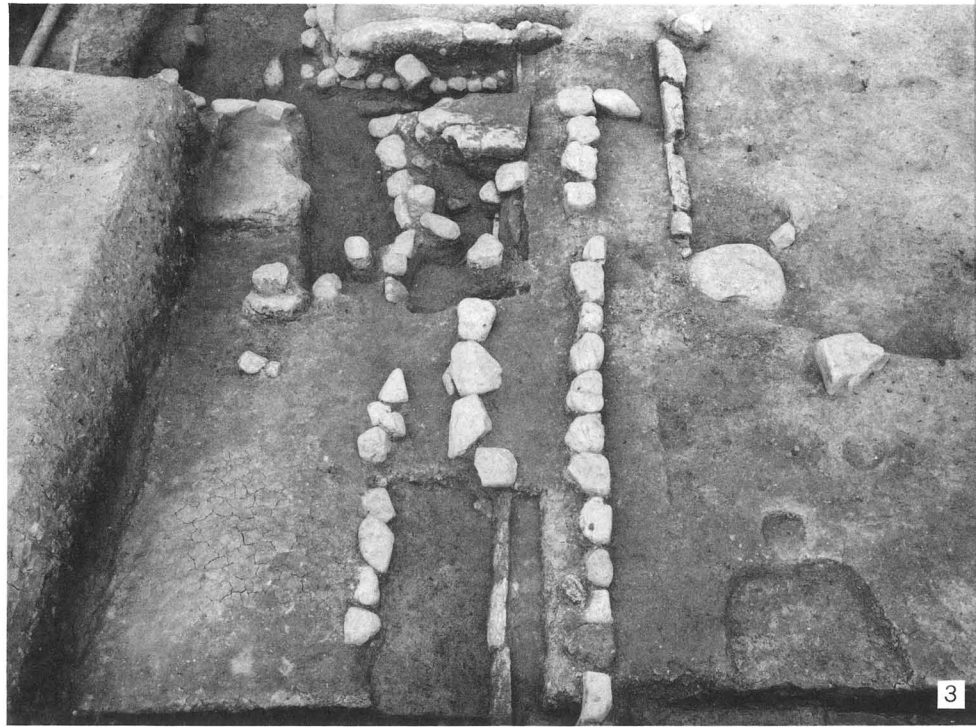

3. 南面回廊中門とりつき部東南隅
東から



4. 同 上 南から

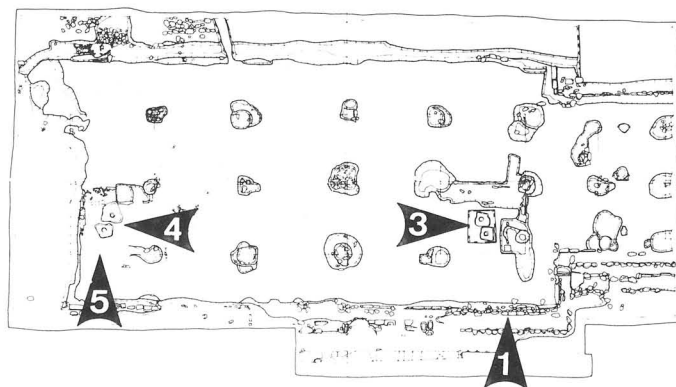

対応図面PLAN. 19

1. 仁王像台座(東)
南から



2. 同 上 (西)
南から

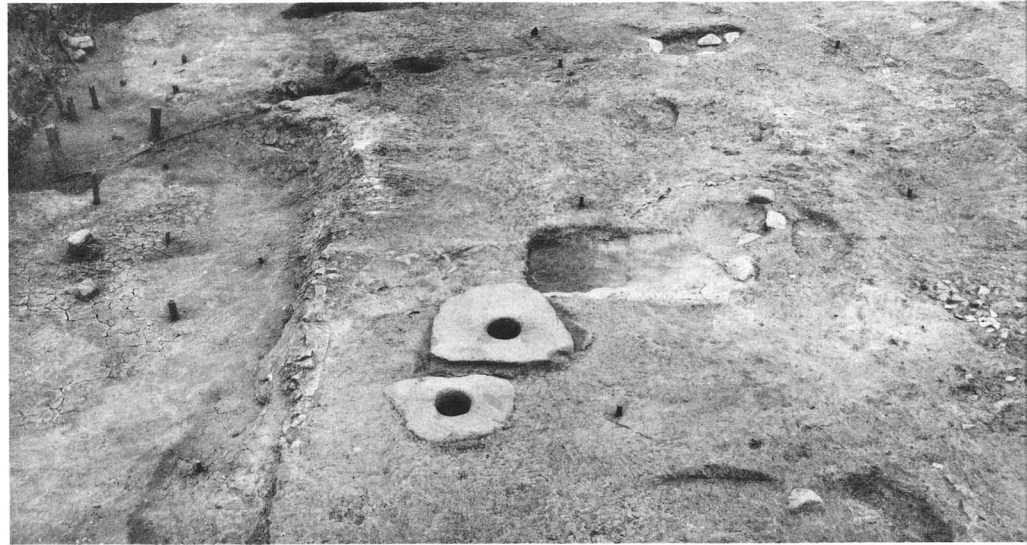

3. 同 上(東)
西から



4. 同 上(西)
東から

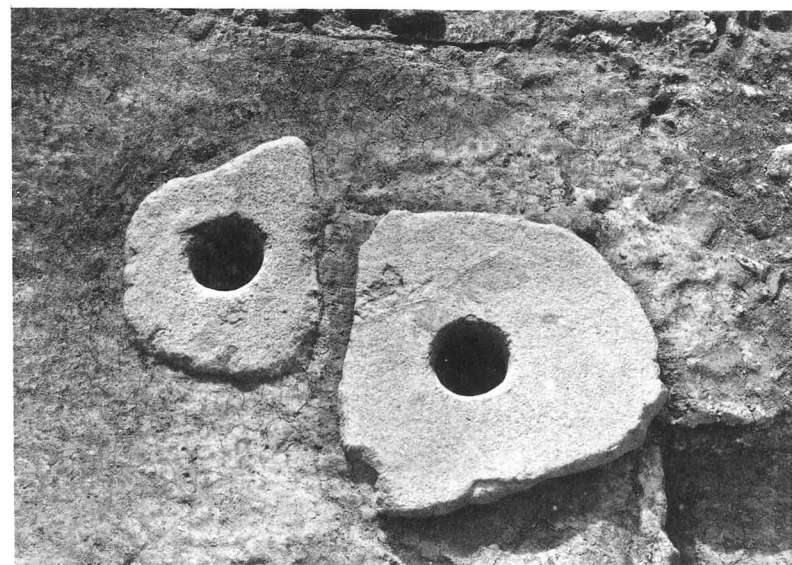

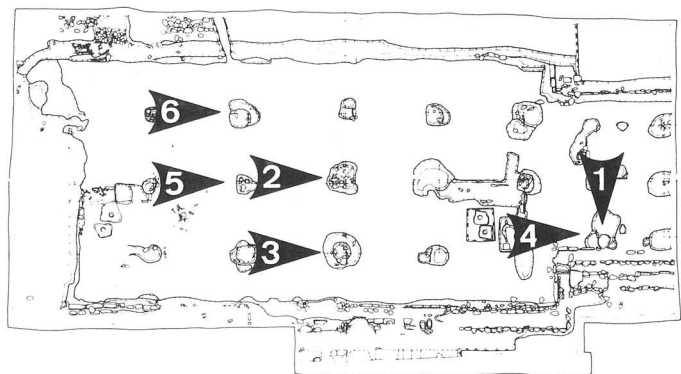



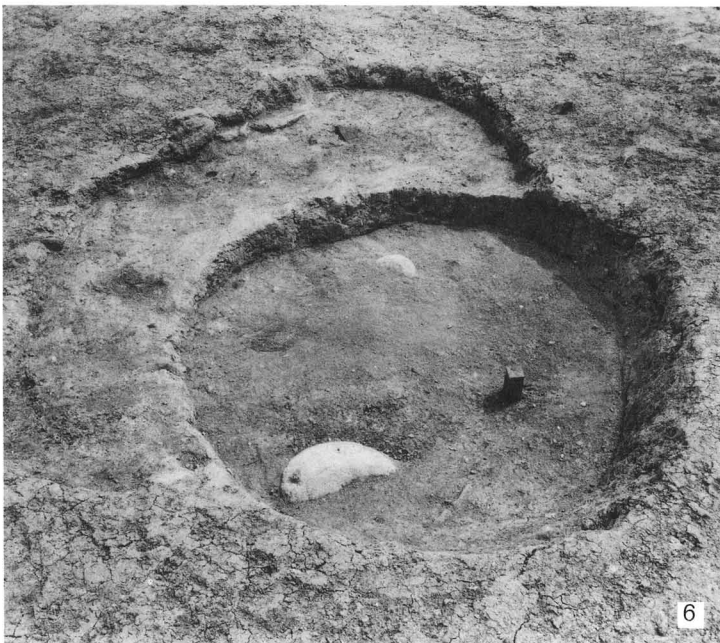
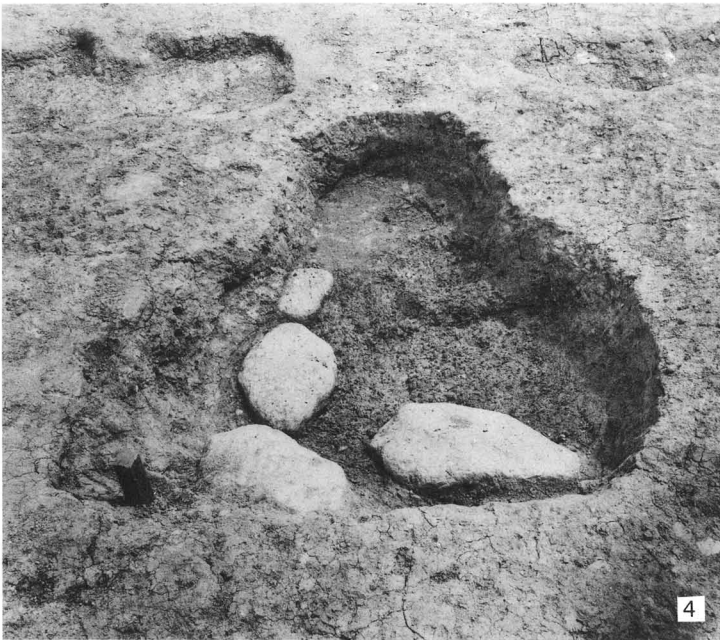
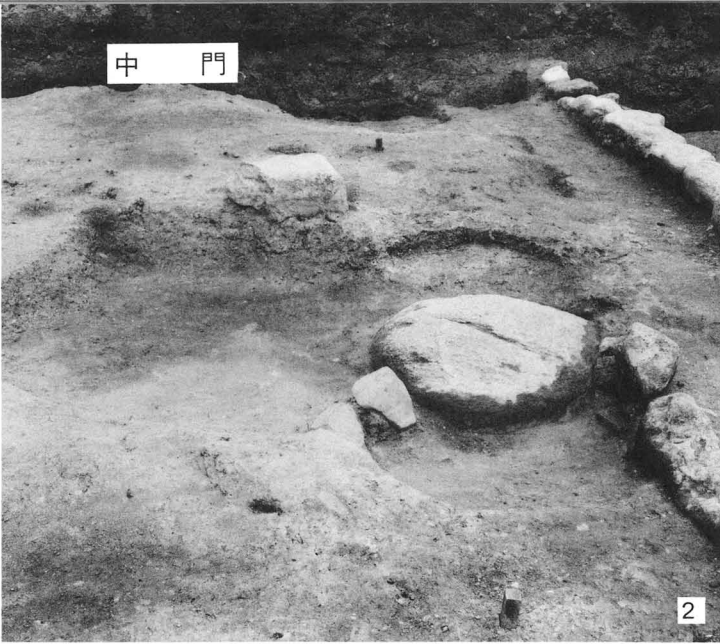

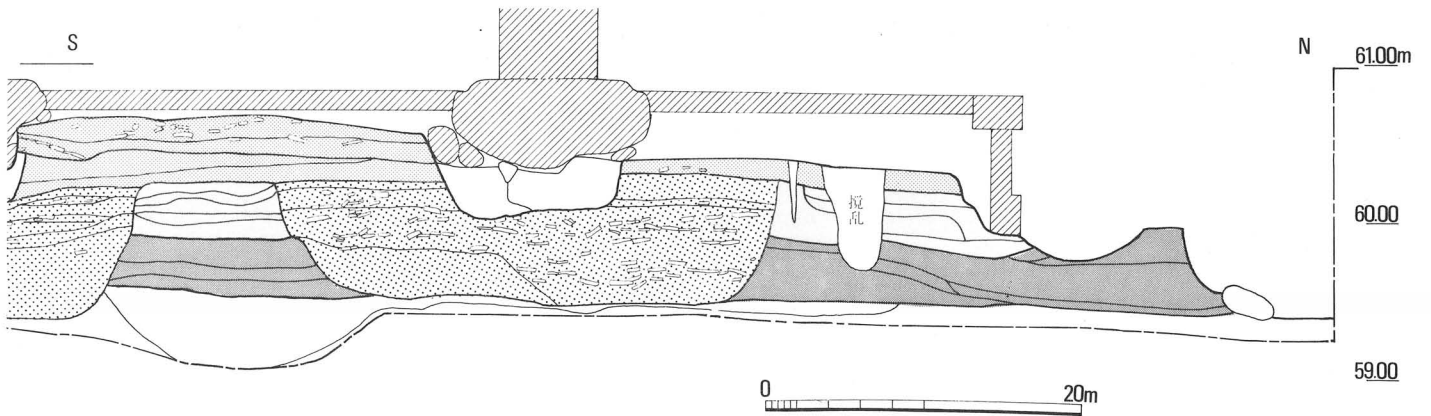

対応図面PLAN. 19



1~8 礎石据付け穴
対向頁を参照



-  盛土・整地層
-  第一版築層
-  第二版築層
-  根固め掘形
-  復原基壇外装及び礎石

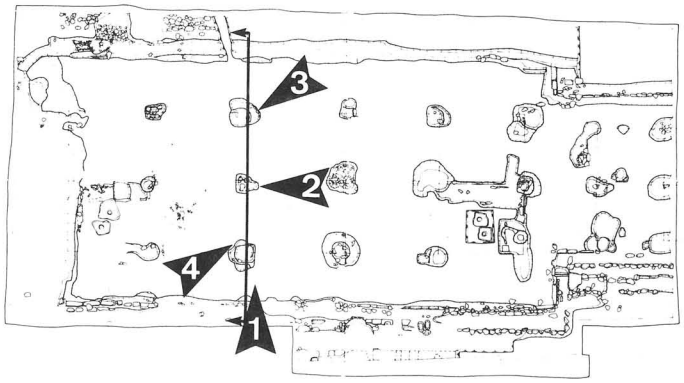

対応図面PLAN. 9

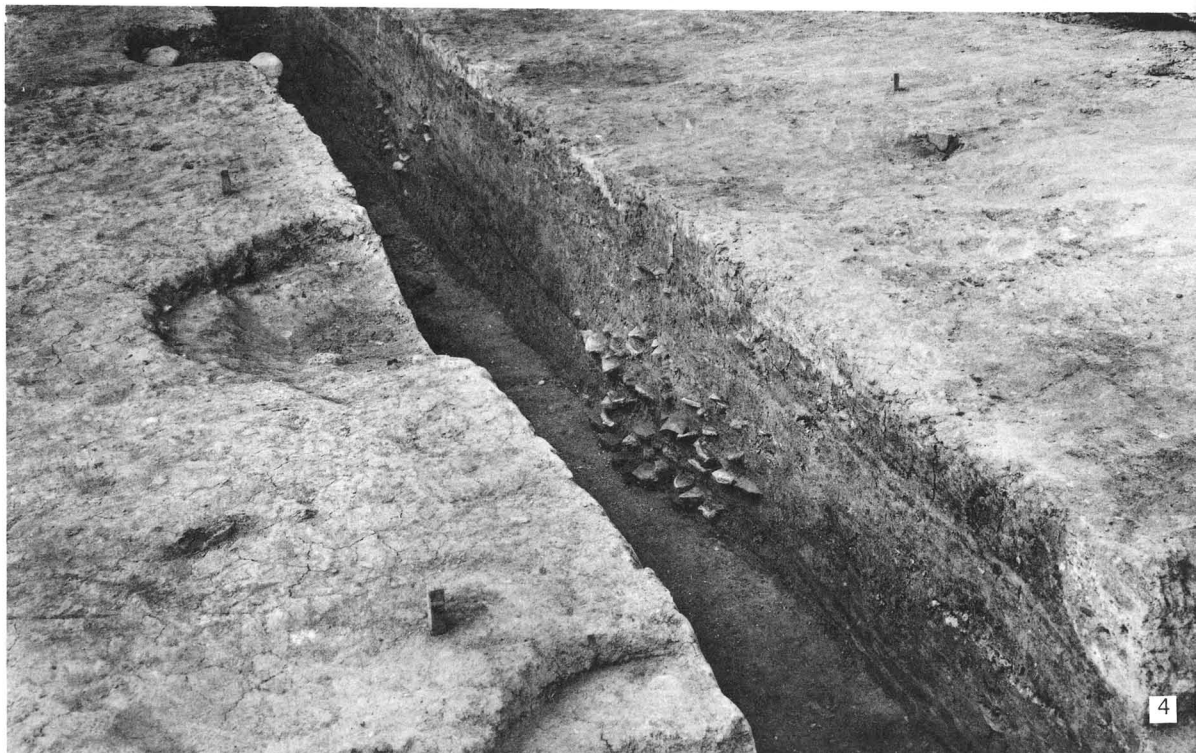
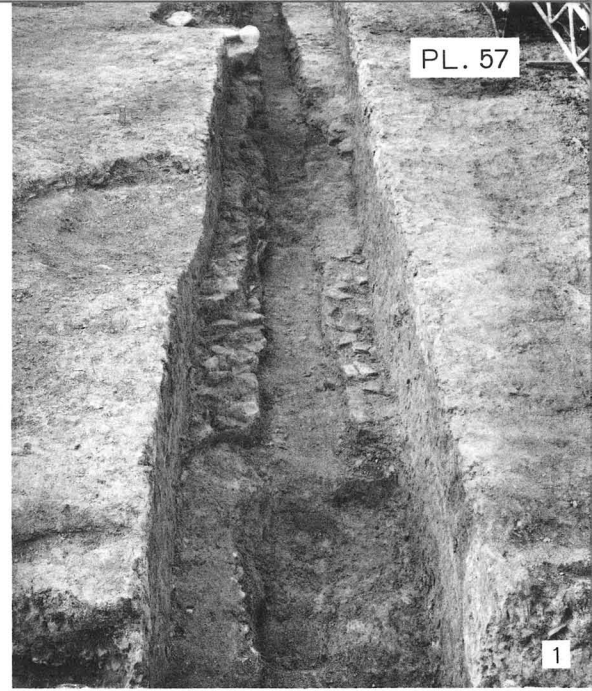

1~4の位置は
対向頁参照

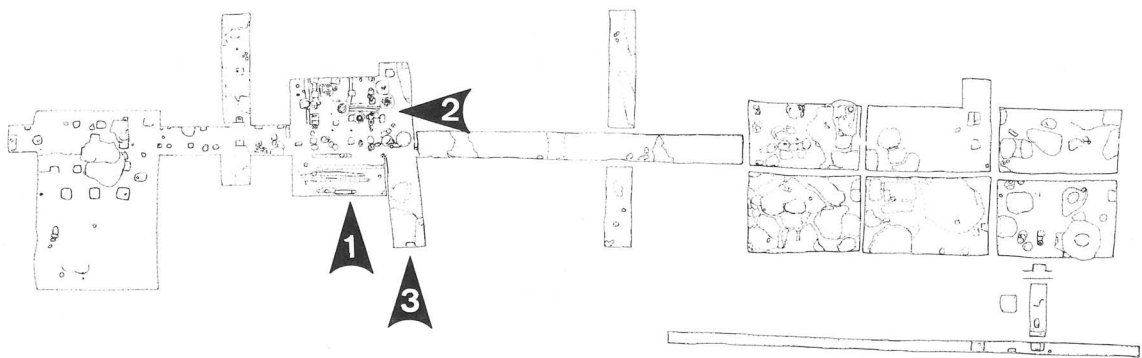

対応図面PLAN. 5

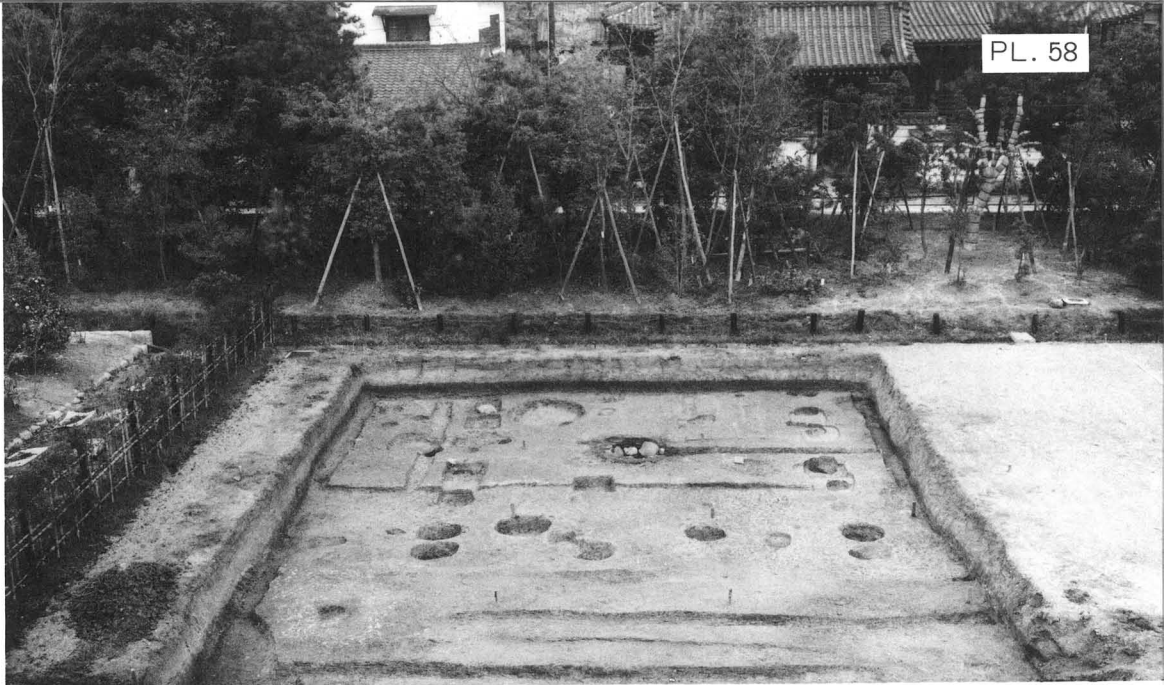

1. 全景 南から



2. 掘立柱建物
井戸 東から



3. 井戸, 土壇
南から

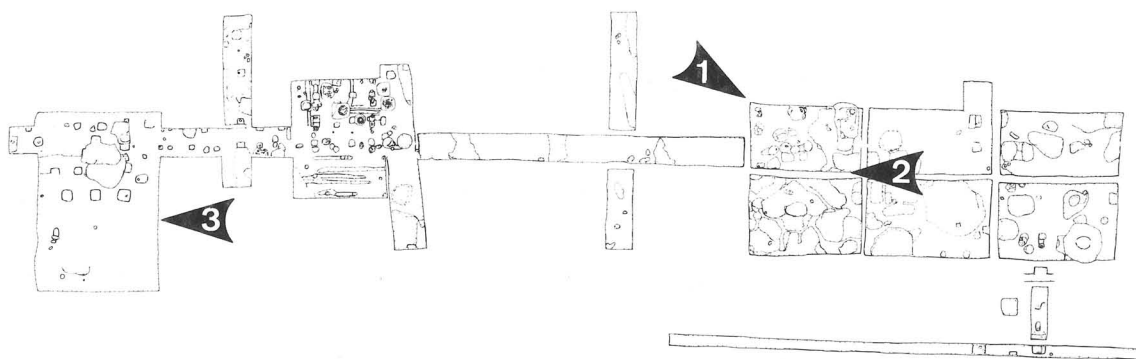

対応図面PLAN. 3 ~ 5



1. 収蔵庫建設予定地
東半部 西北から



2. 収蔵庫建設予定地
東から



3. 掘立柱建物
SB031・032 東から

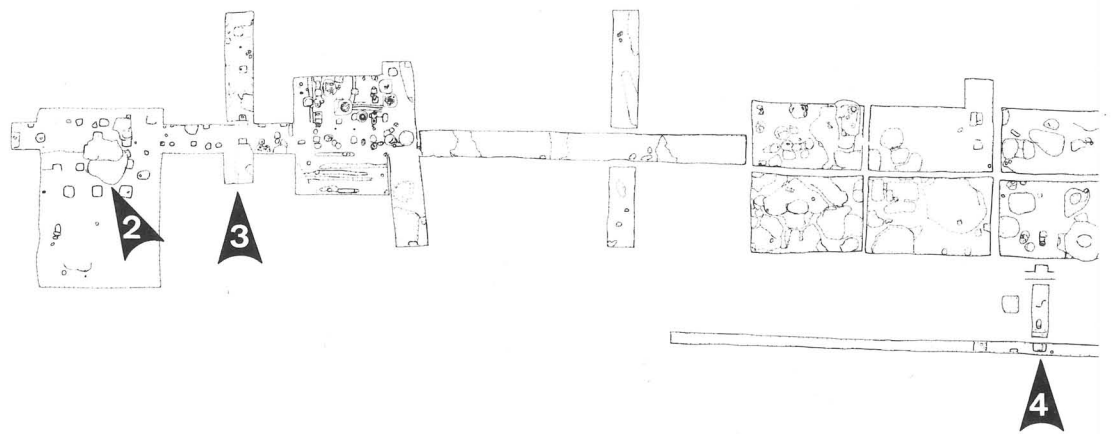
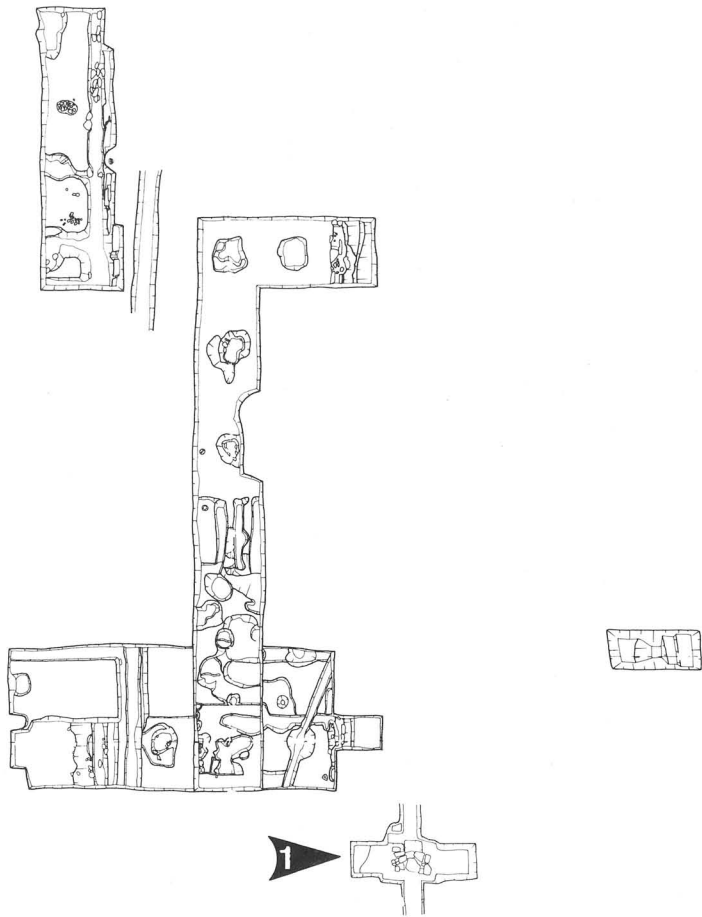

1. 東院堂前
西から



2. 収蔵庫建設予定地
東南から



3. 同 上 南から



4. 同 上 南から





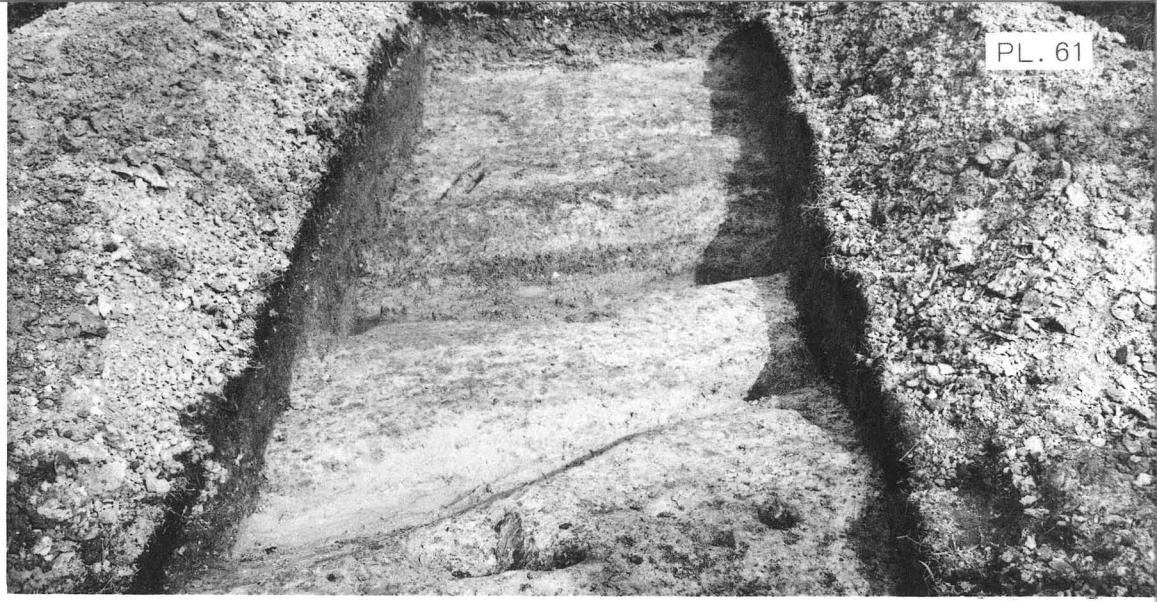

1. 北門地区
西から

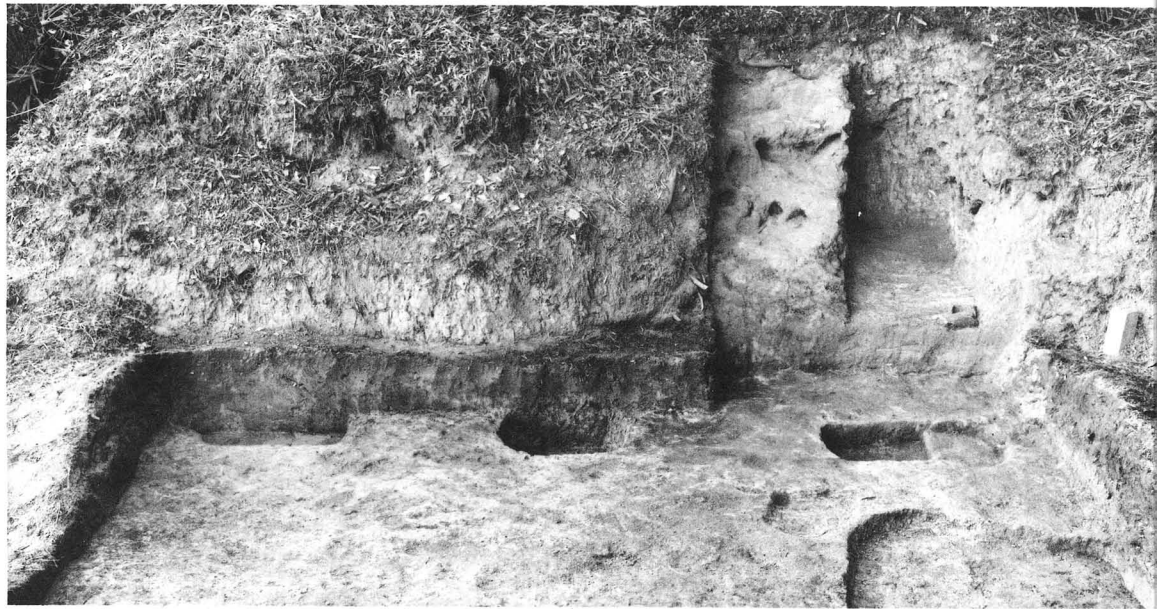

2. 宝積院北トレンチ
東から



3. 同上南トレンチ
東から

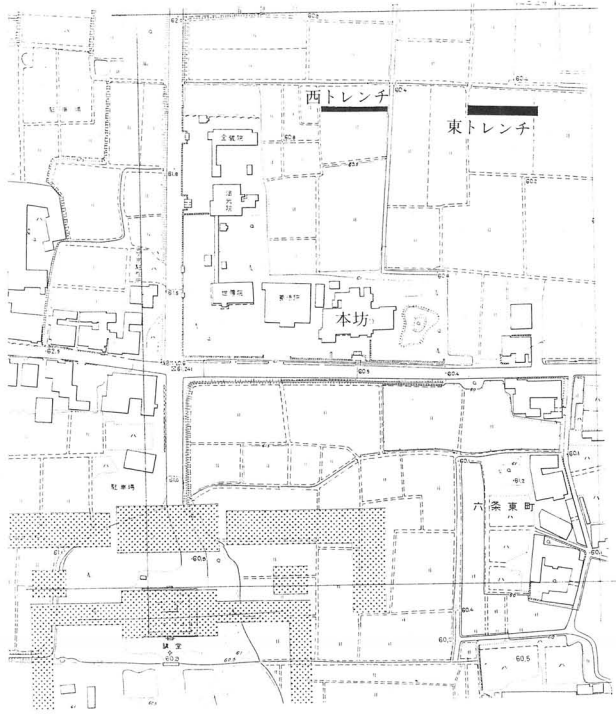
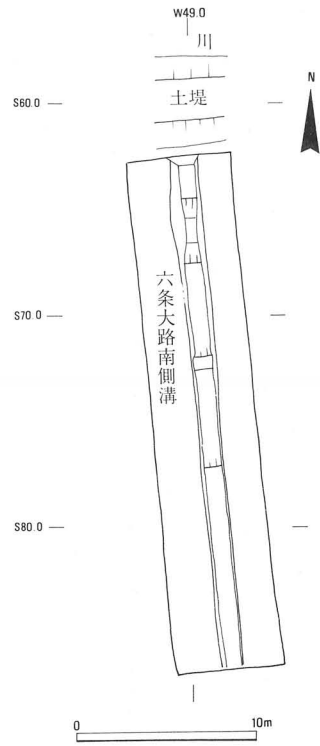



1. 六条大路南側溝
北から



2. 本坊北方西トレンチ
東から



3. 同上西トレンチ
西から

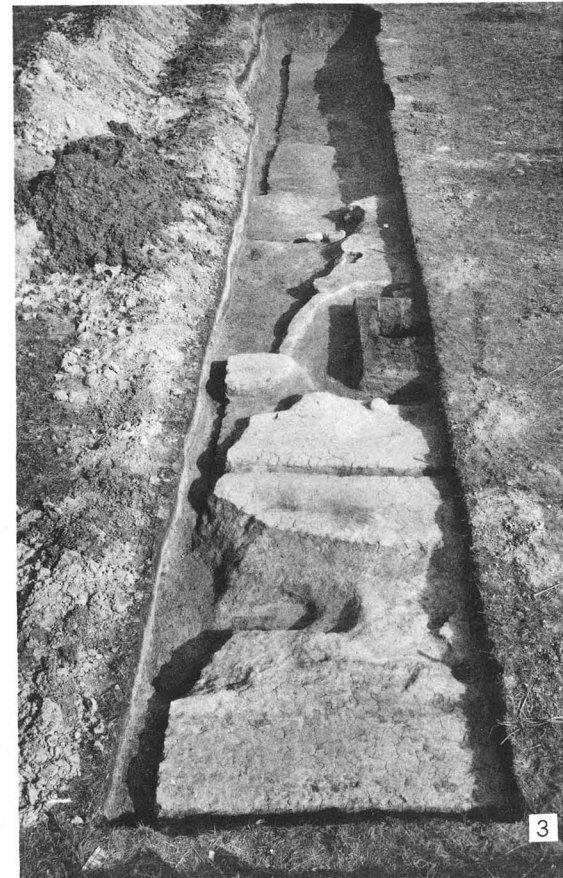

4. 同上東トレンチ
西から

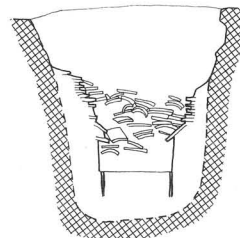
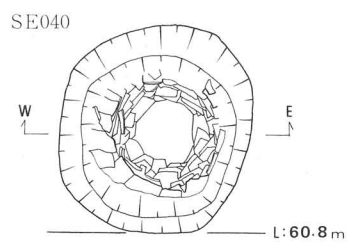
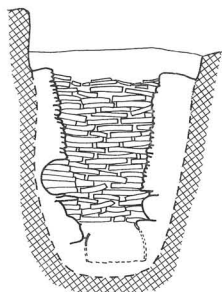
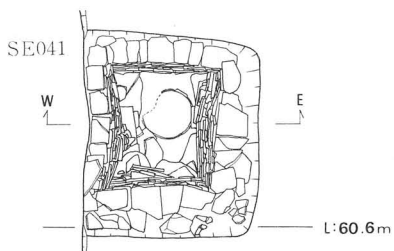
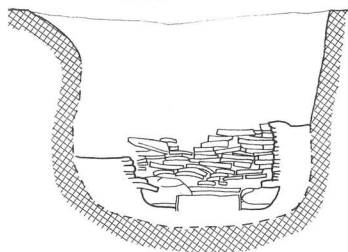
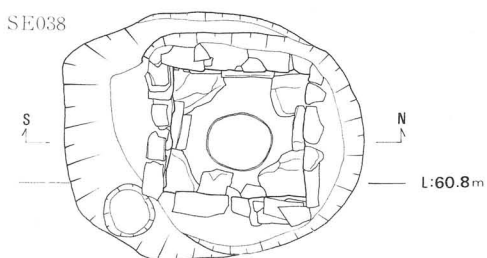
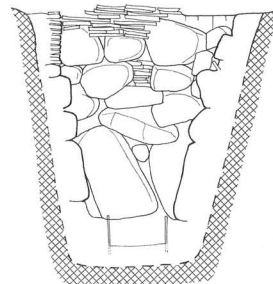
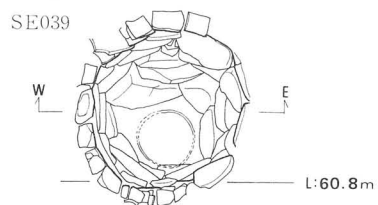
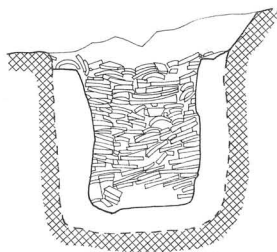
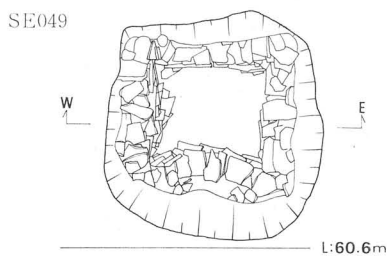
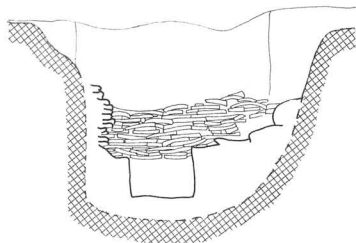
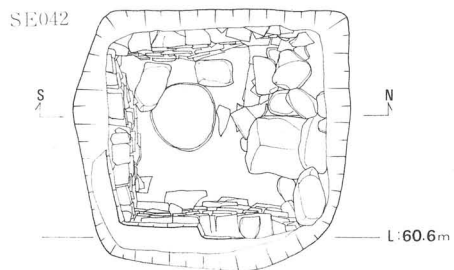

十字廊地区SE(B)

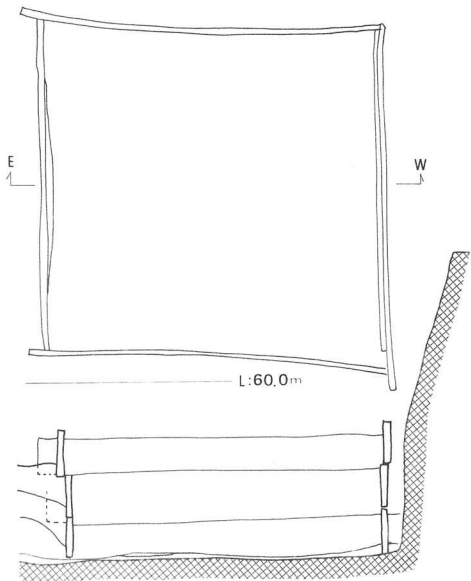

十字廊地区SE(A)

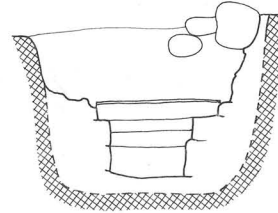
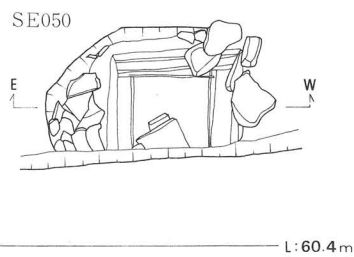
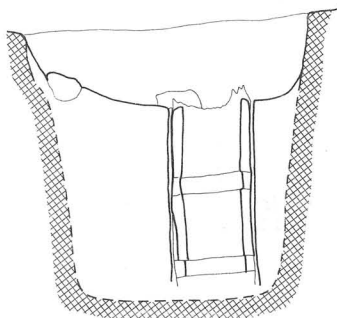
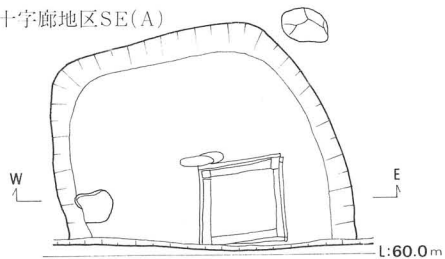

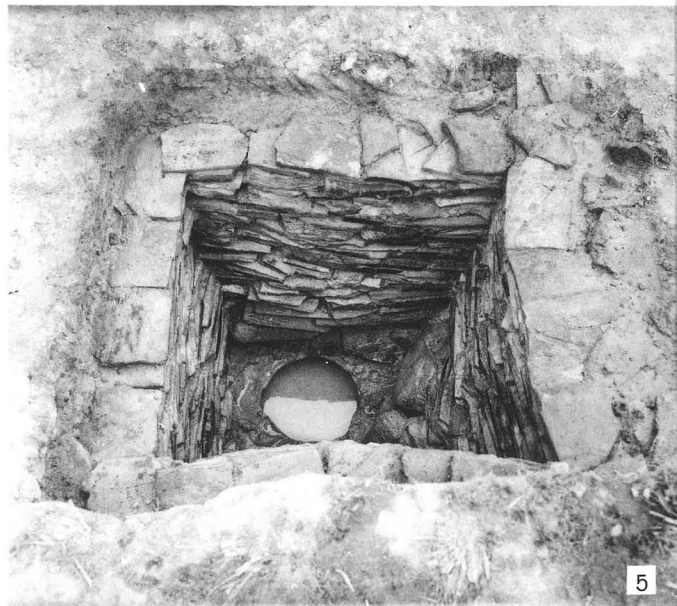
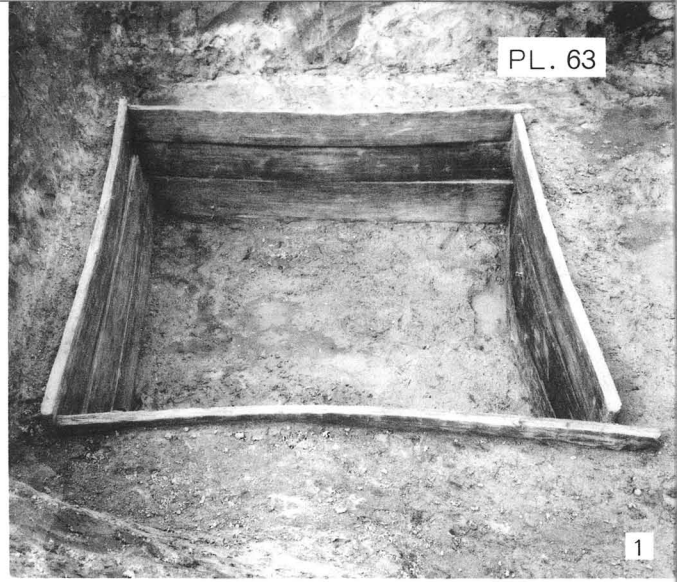

- 1. 十字廊井戸(B) 南から
- 2. SE039 北から
- 3. SE049 東から
- 4. SE040 南から
- 5. SE041 南から
- 6. SE042 北から

(PL.4を参照)

池 池 天 地 玄 黃
 宇 宙 洪 荒 日 月
 靈 龜 二 年 三 月

1 · 池池天地玄黃

宇宙洪荒日月

靈龜二年三月

□ 為 是 道 是

為 □ 道 是

□

為 才 子 是 音 是

4 · 靈(龜)の(絵)二年

日 月 是 是

2 · 此番止羅尤

靈龜二年四 □

6 · □ 野朝臣老

白申申申

3 · 靈龜二

月

□ □

年

5 · 在 □ □ □ □ 易易遊連 □

以 誰 器 □ □

(戲 一 画)



4



1



5



3



6



2





6121-A
6641-H



6276-A
6641-G

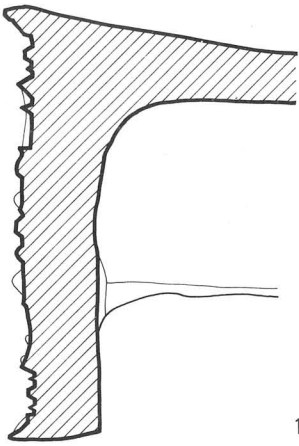

1(6121A)

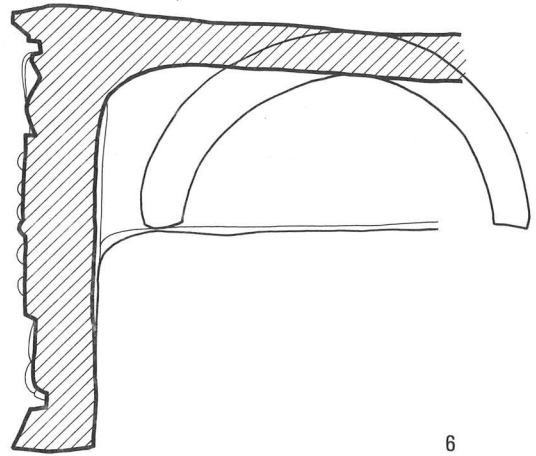

6

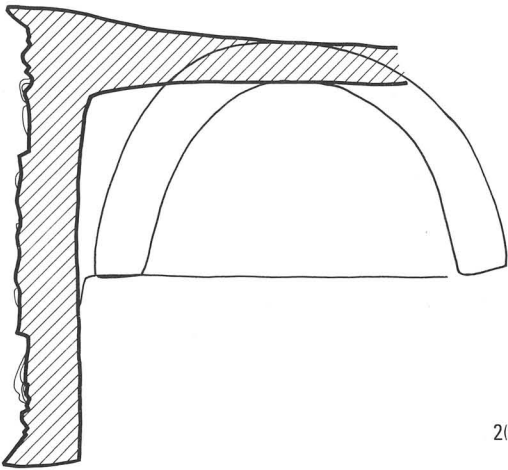

2(6276A)

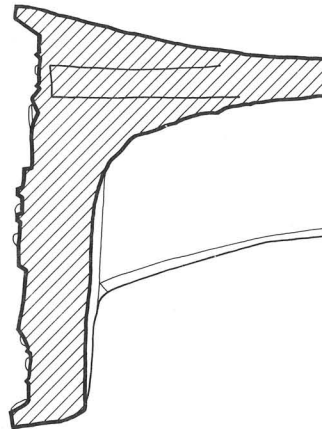

7(6279c)

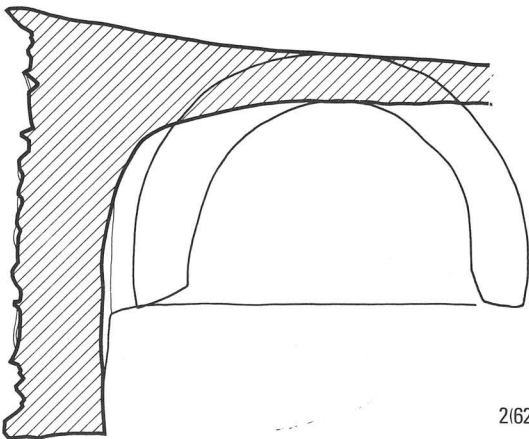

2(6276A)

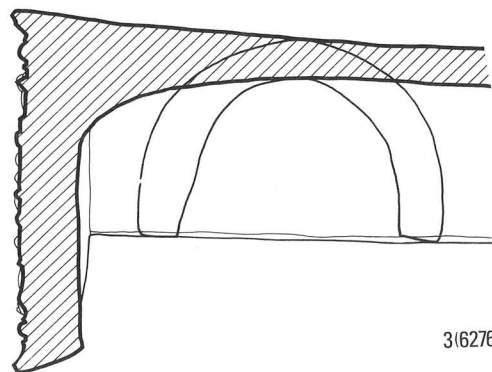

3(6276E)

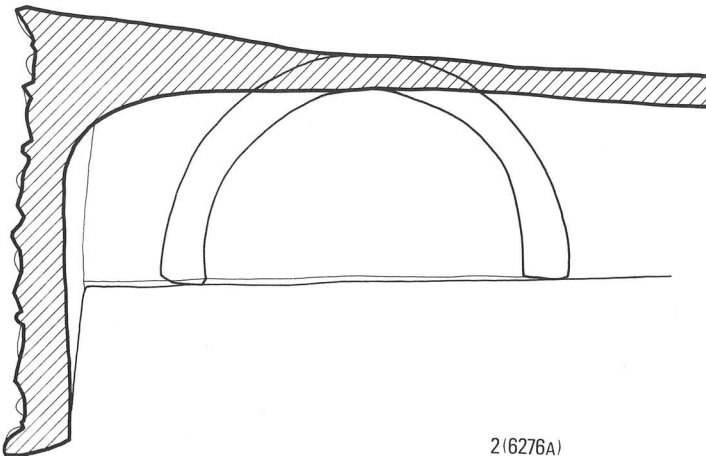

2(6276A)

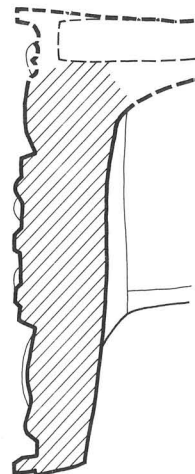

5



6



2(6276-A)



5



2(6276-A)



7(6279-C)



2(6276-A)



4



3(6276-E)



6276-E
6641-I



6304-E
6664-O

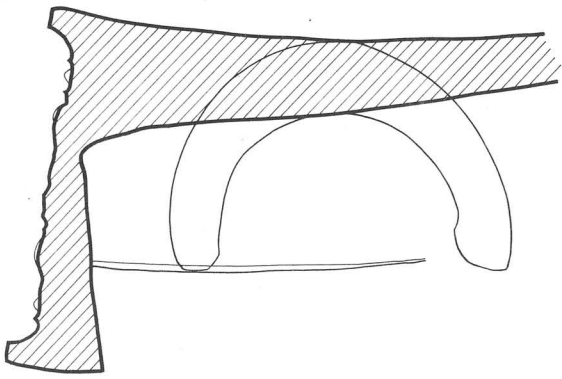

14

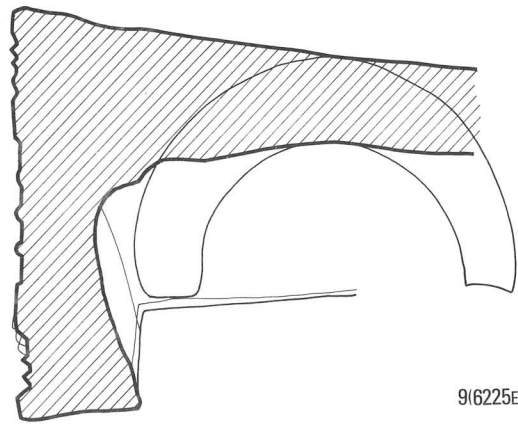

9(6225E)

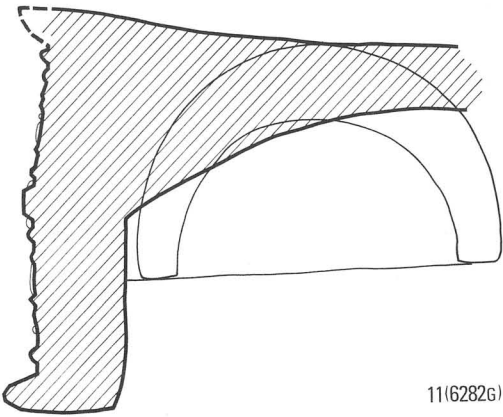

11(6282G)

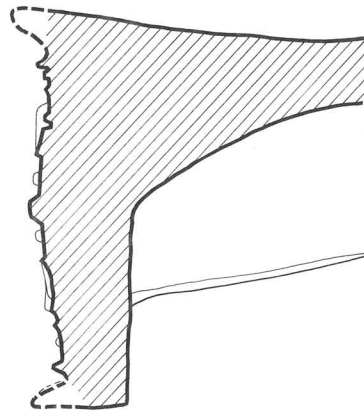

12(6282G)

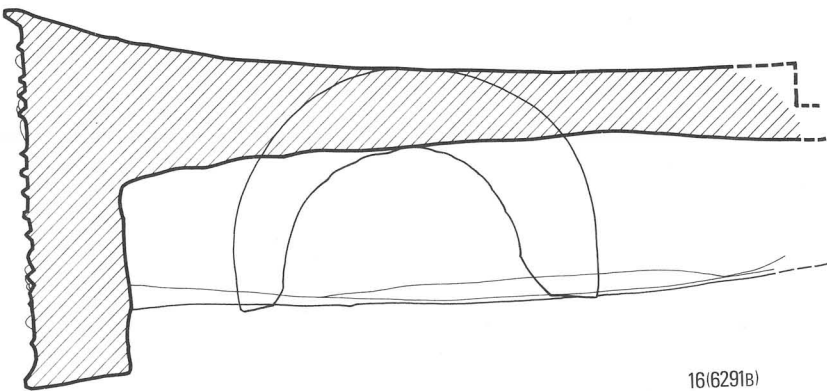

16(6291B)

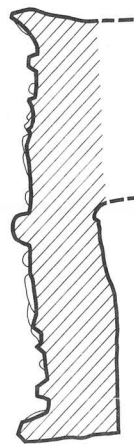

10(6282H)

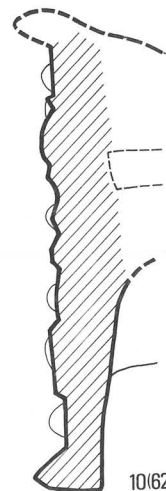

10(6234Ab)



8(6133-H)



10(6234Ab)



9(6225-E)



11(6282-Ba)



14



12(6282-G)



15(6291-A)



16(6291-B)



13(6282-H)

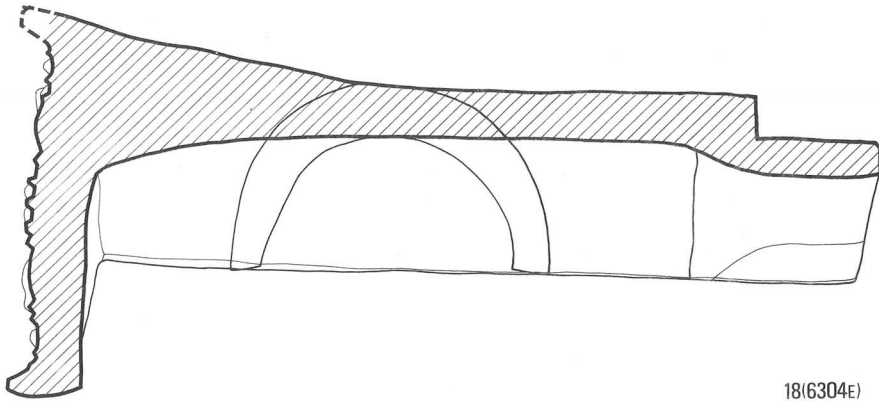

18(6304E)

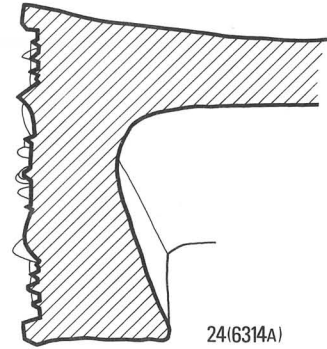

24(6314A)

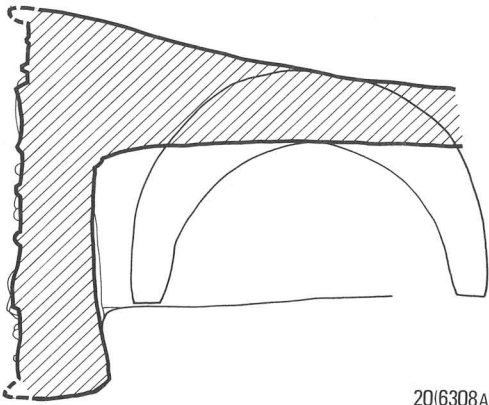

20(6308A)

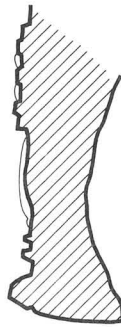

8(6133H)

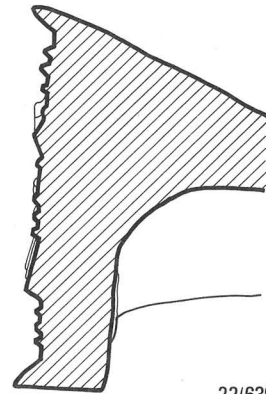

22(6308H)

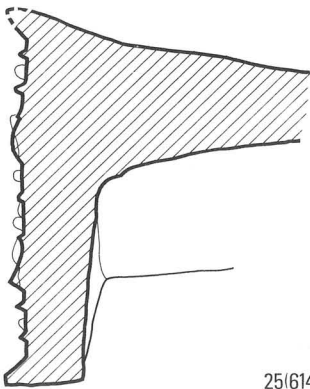

25(6143A)

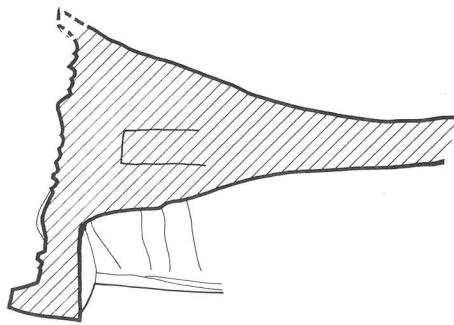

18(6307c)

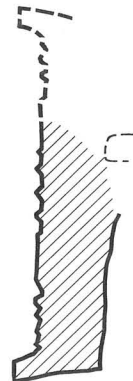

26(6316B)

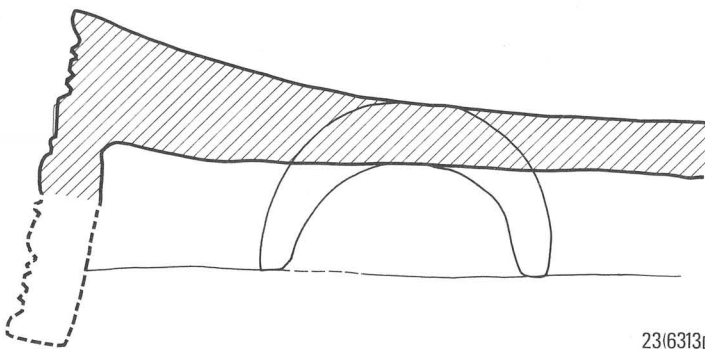

23(6313D)

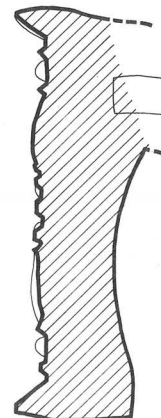

17(6296A)



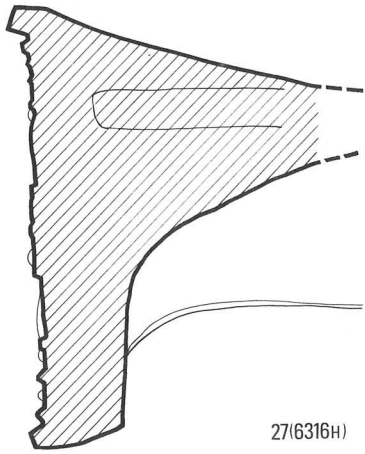

27(6316H)

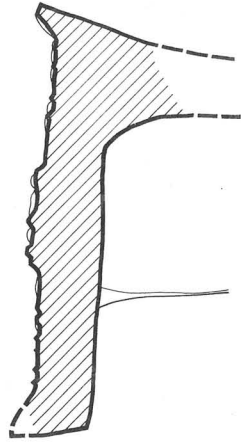

28(6348A)

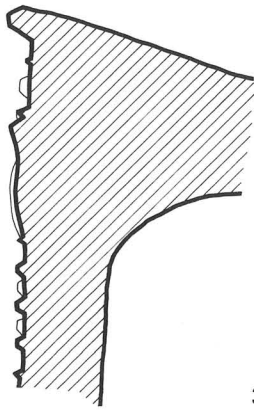

30

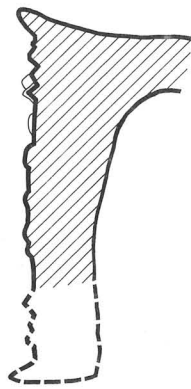

33

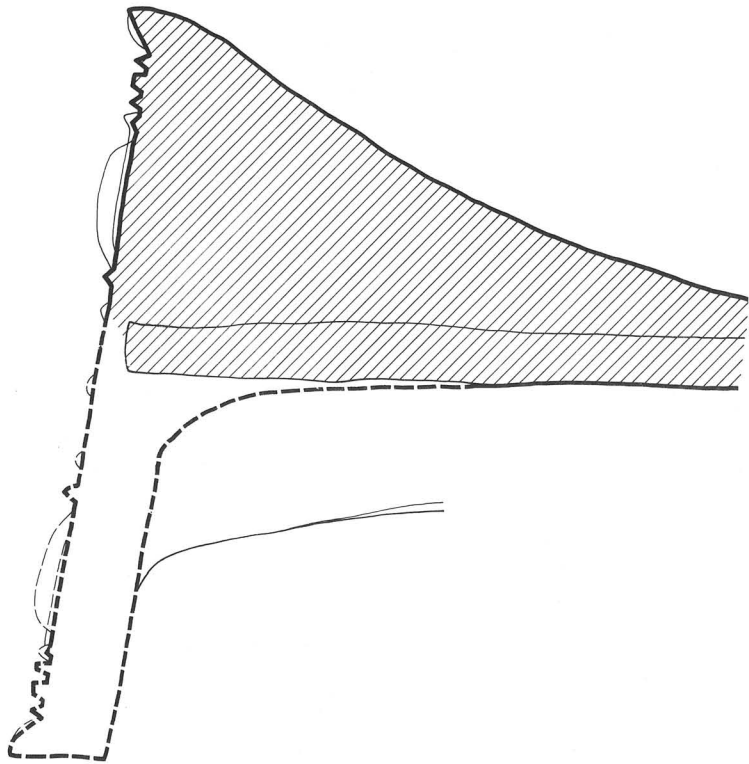

31



27(6316-H)



28(6348-A)



30



33



31



34



29

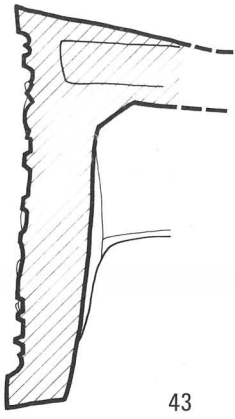

43

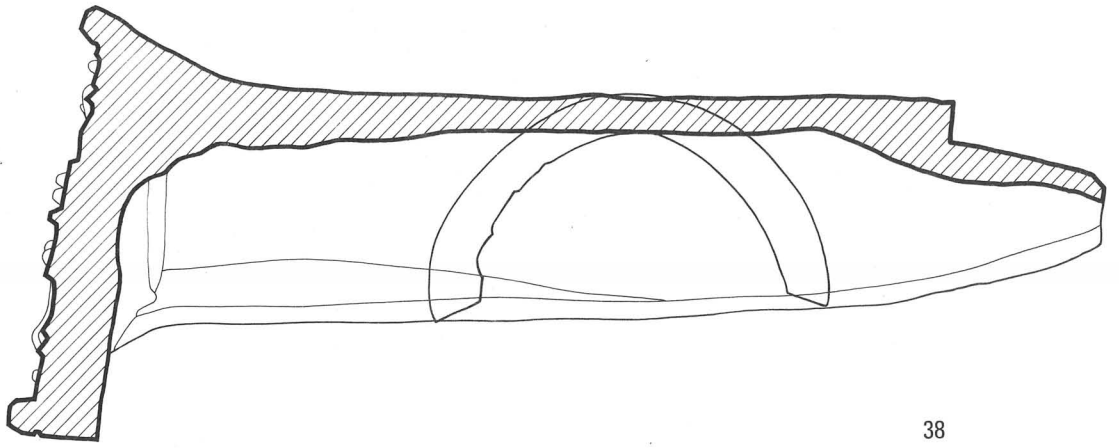

38

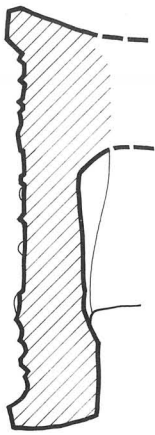

41

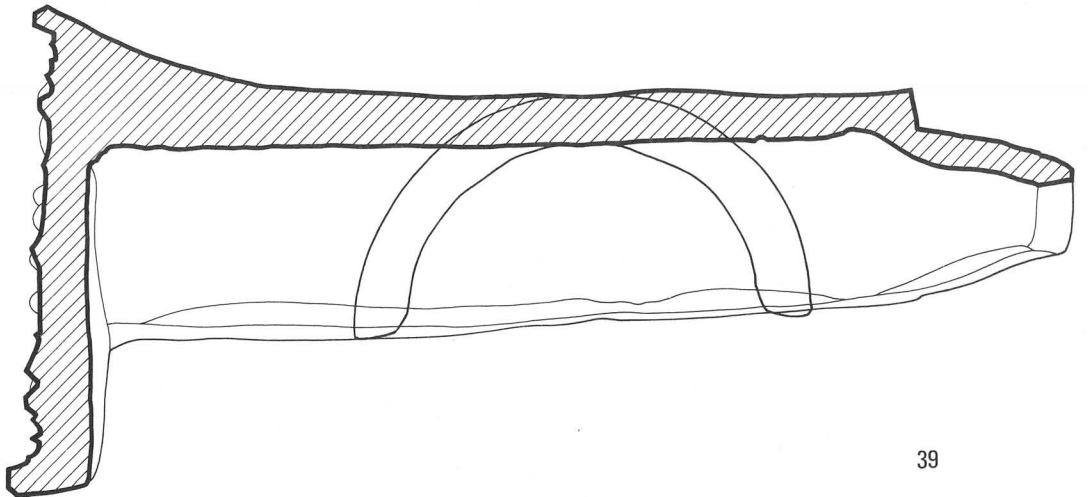

39

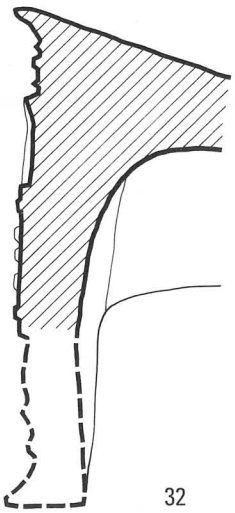

32

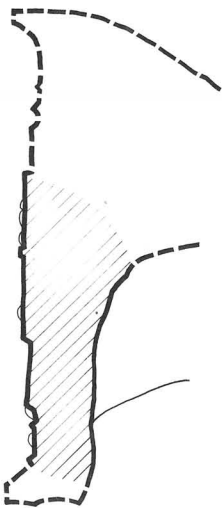

37

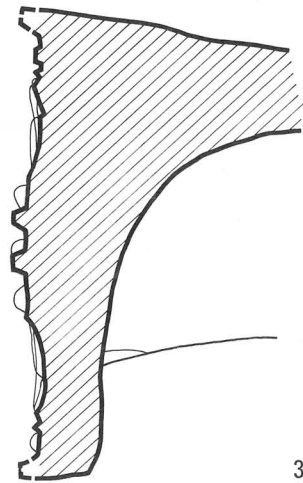

35

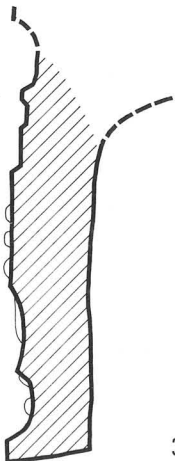

36

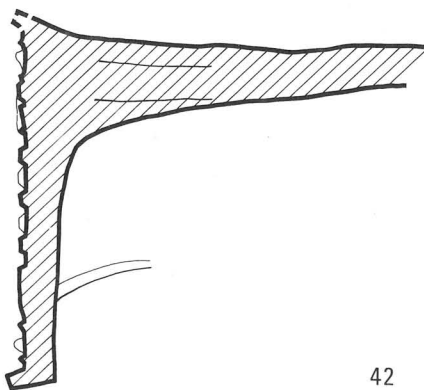

42

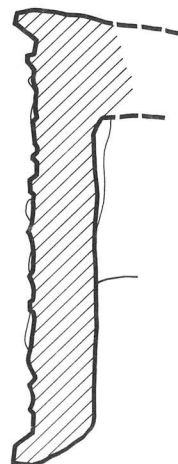

40



32



38



35



40



36



37



41



43



42
246



39
245

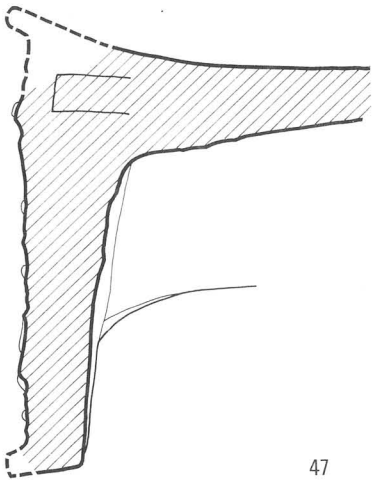

47

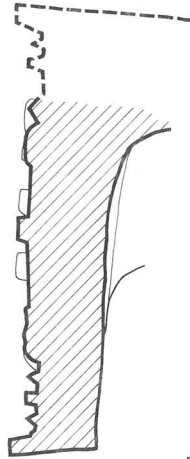

50

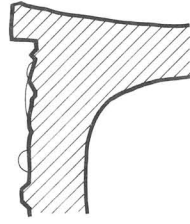

52

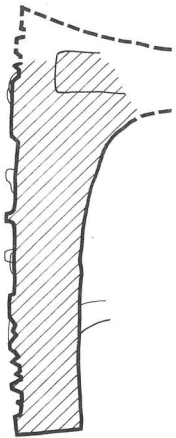

48

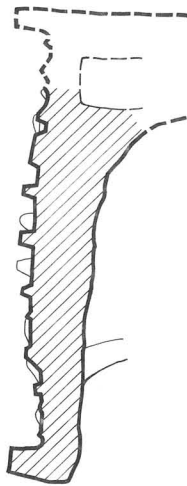

49

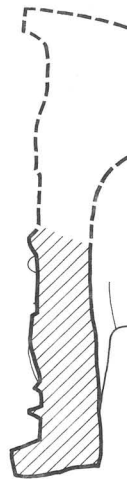

51

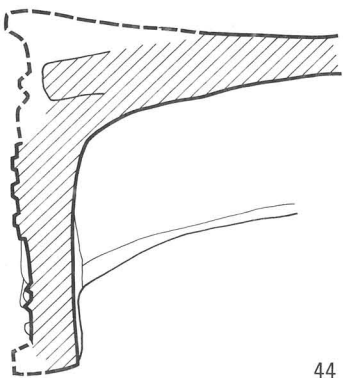

44



45

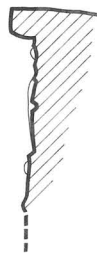

46



44



47



45



48



46



50



51



52



49

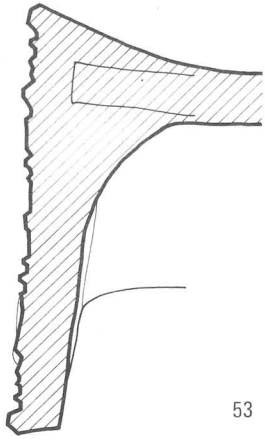

53

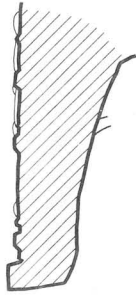

54



57

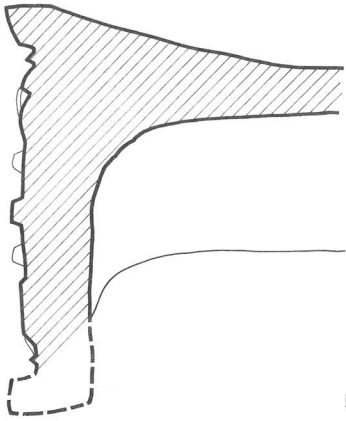

56

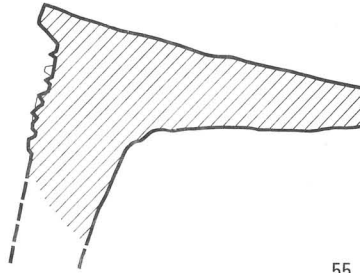

55

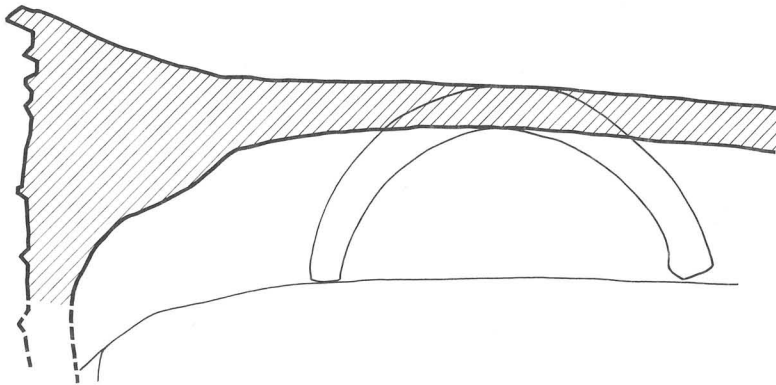

60

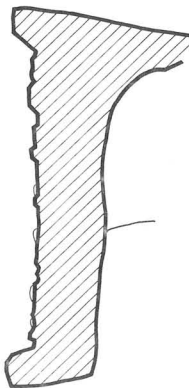

58

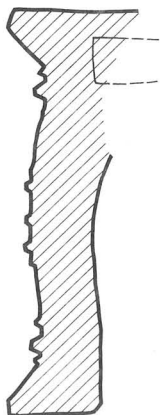

59

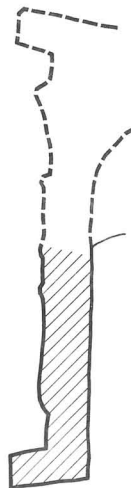

62



53



54



55



58

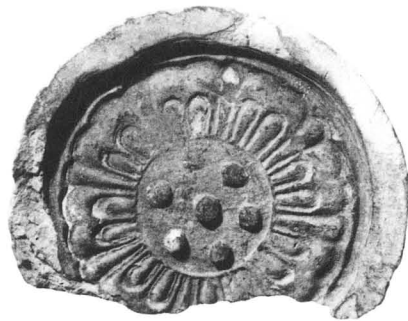

56

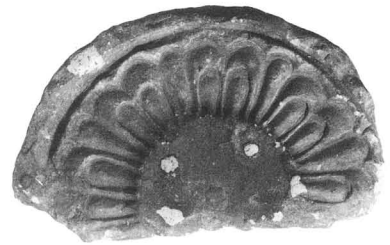

57



60



59



61



62

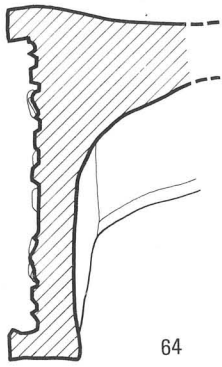

64

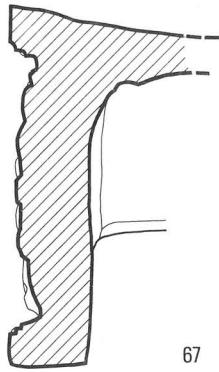

67

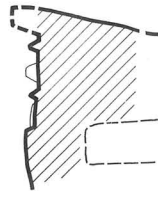

72

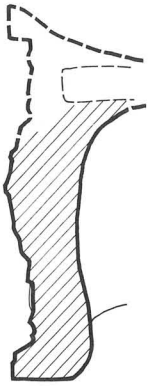

65

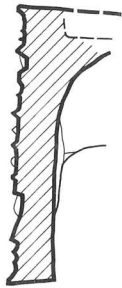

76

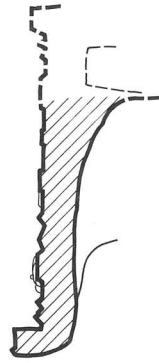

69

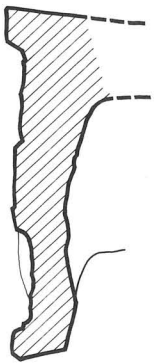

73

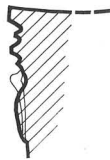

63

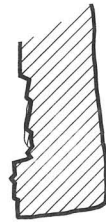

66

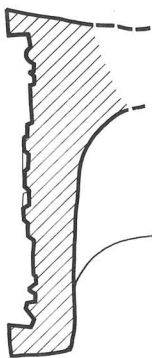

75

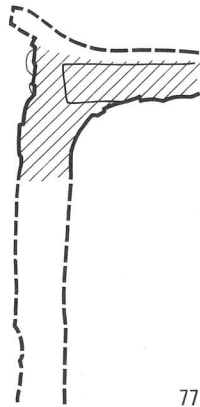

77



74

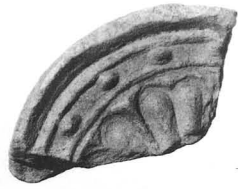

63



64



66



65



74



73



72



75



76



77



69



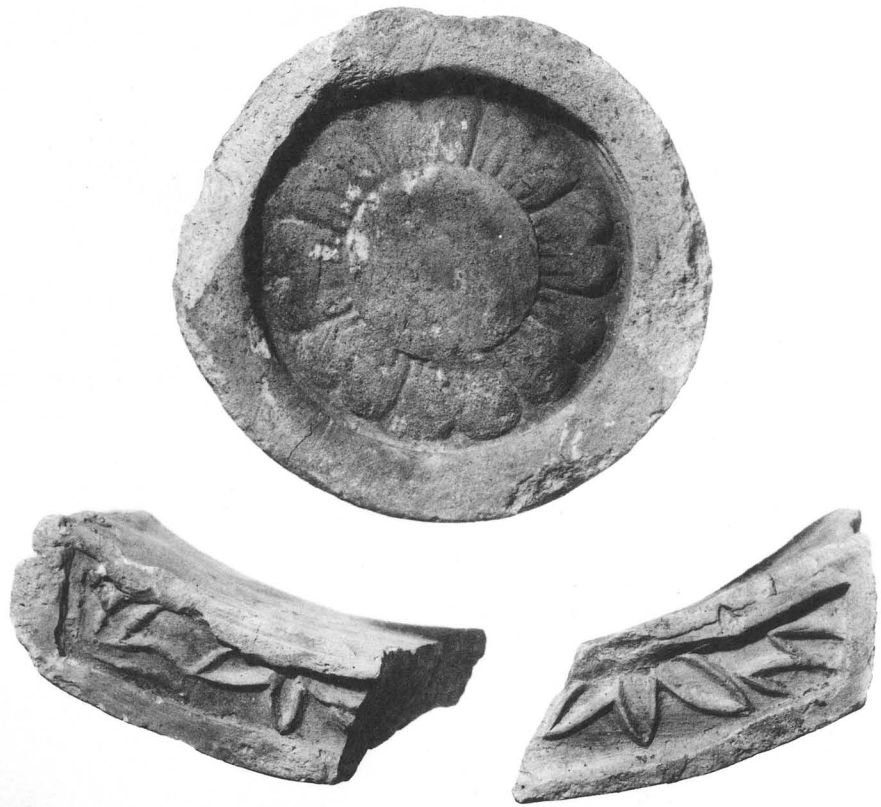

67
288



105
295

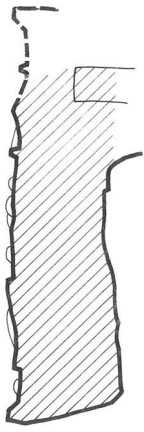

79

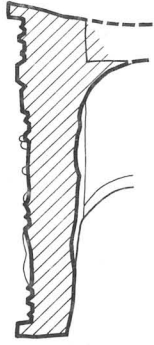

88

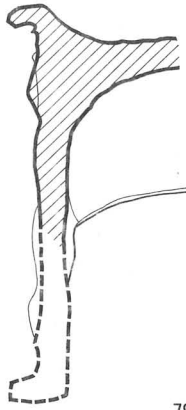

78

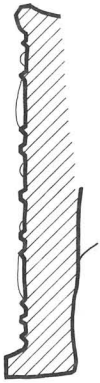

86



82

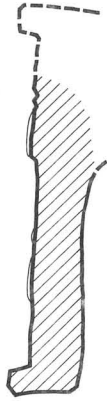

83

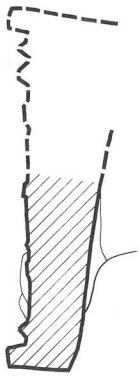

87

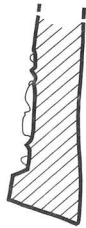

89

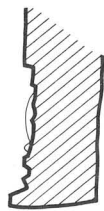

80

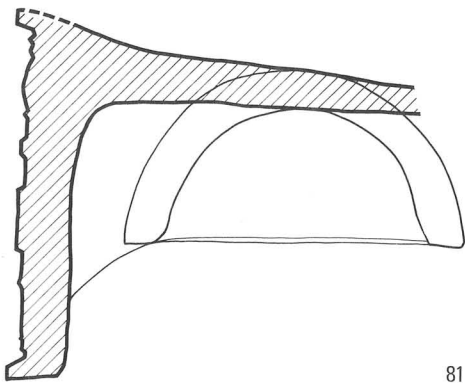

81



78



79



83



86



80



87



81



88



82



89

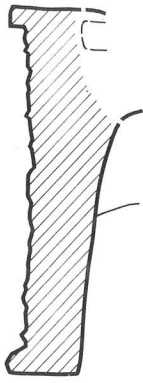

90

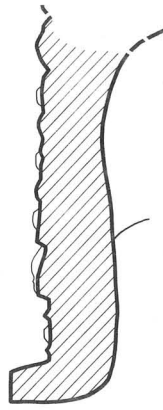

68

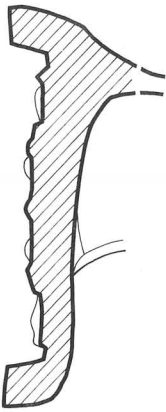

84

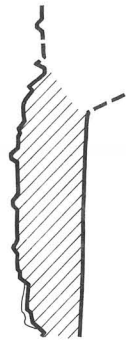

85

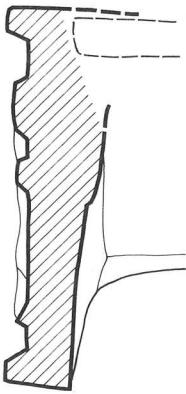

94

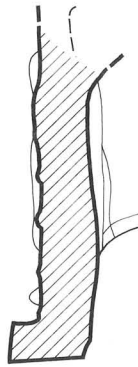

96

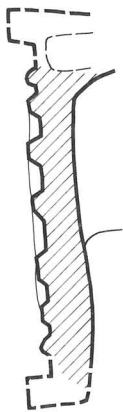

93

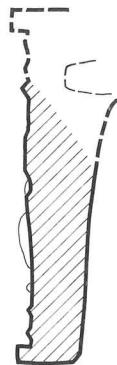

91



90



68



91



84



96



85



94

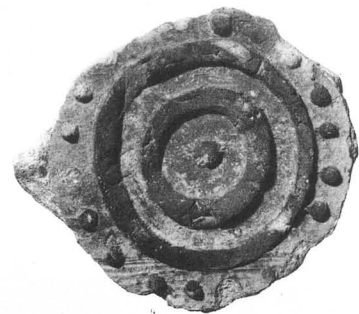

93

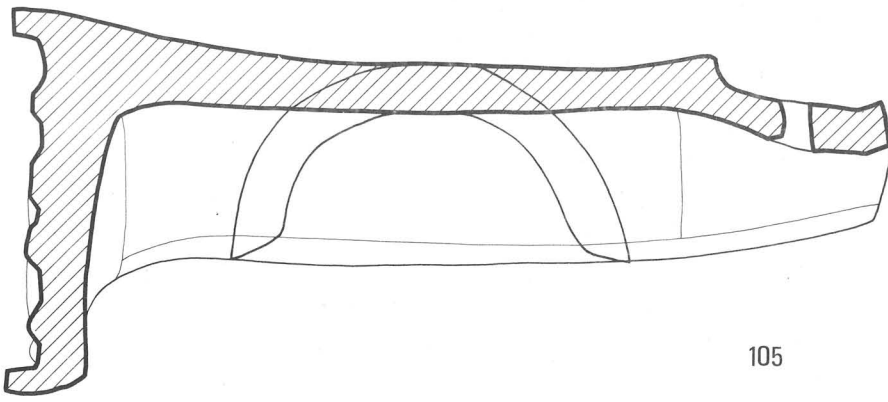

105

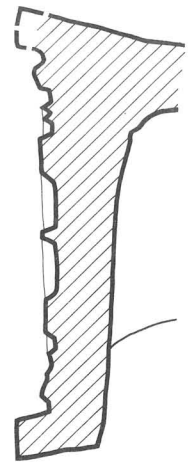

107

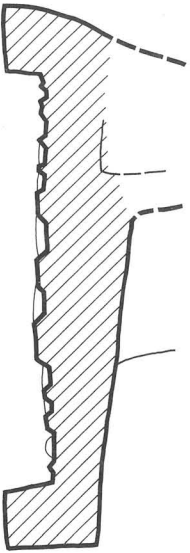

102

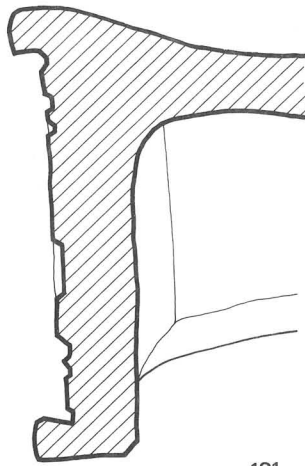

101

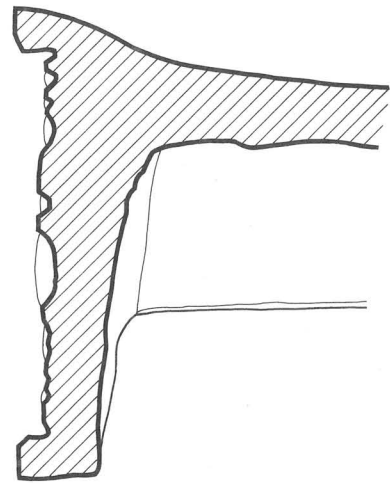

108

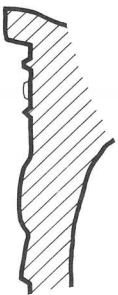

103

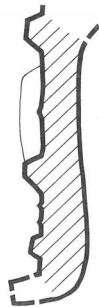

110



109

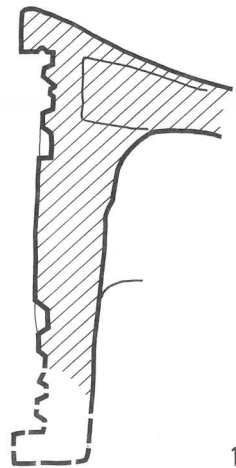

116

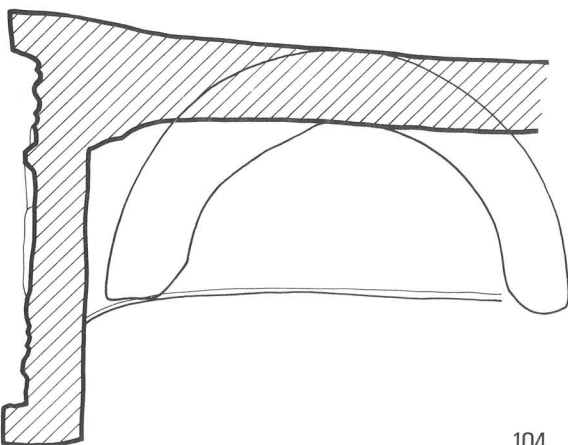

104

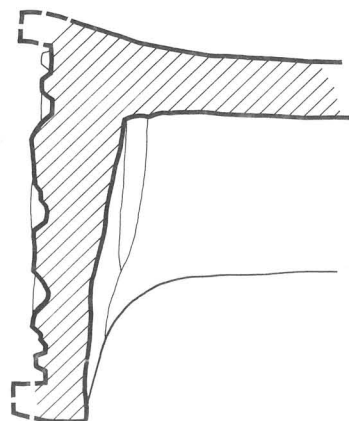

111



101



107



102



108



103



109



104



110



106



111

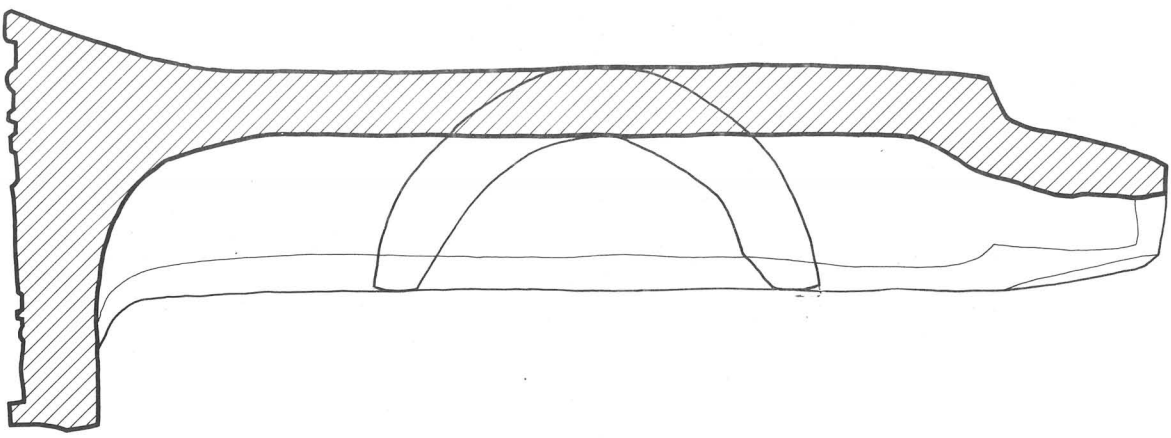

121

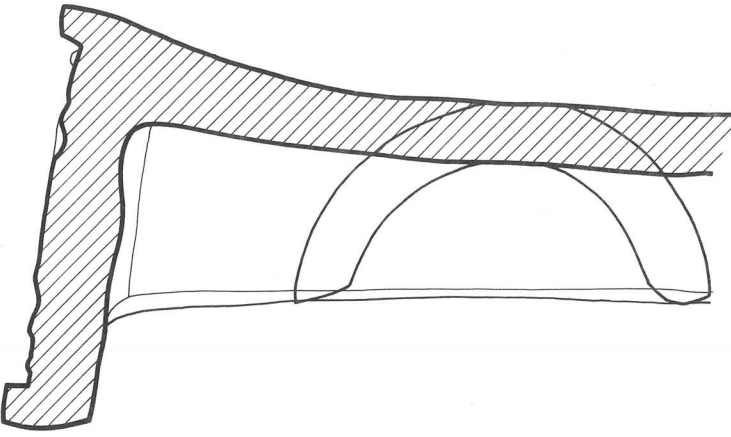

115

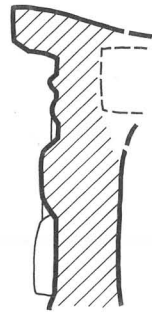

118

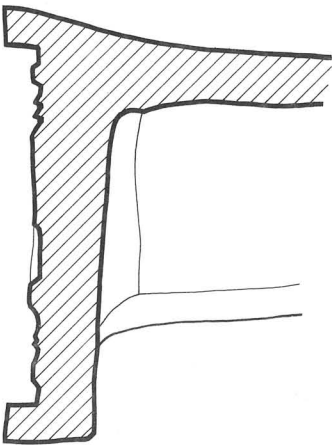

120

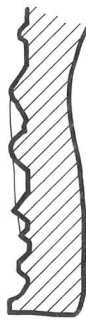

113

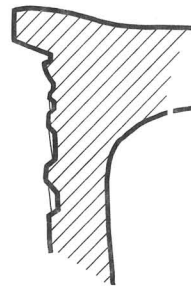

114

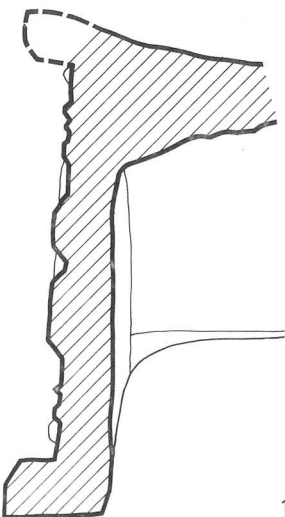

123

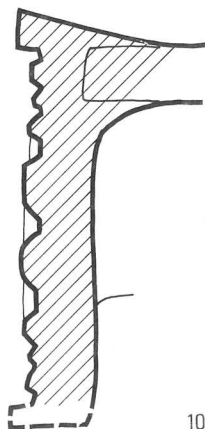

106



112

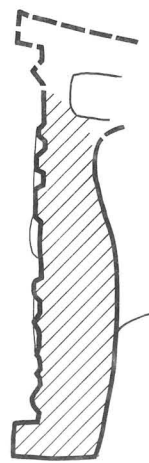

122



112



122



113



121



114



118



115



116



123



120
306



168
359

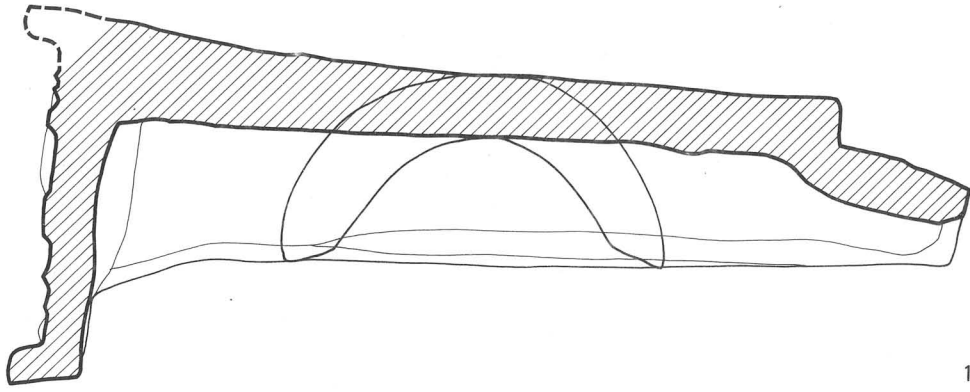

124

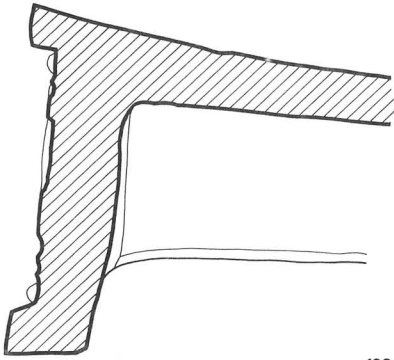

128



130

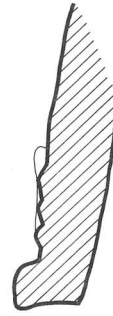

145

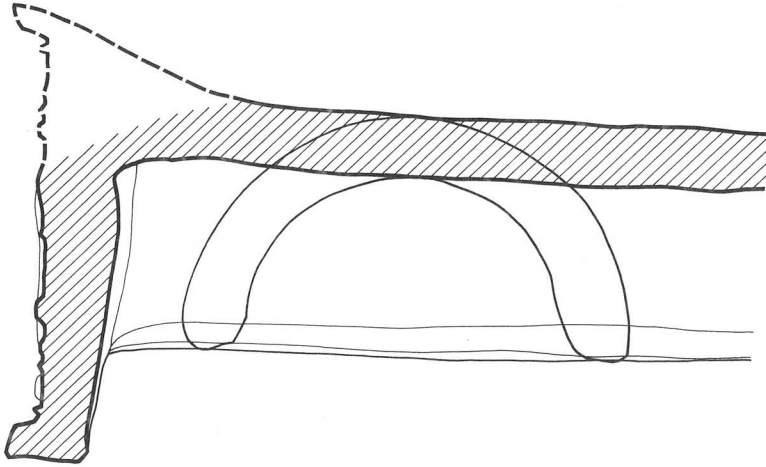

146

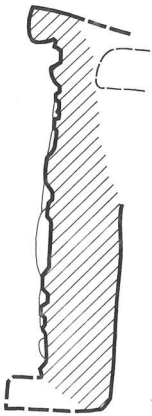

147

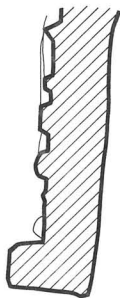

119

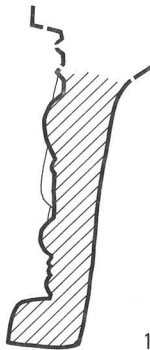

127

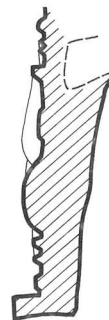

126



119



130



124



145



126



146



127



128



147

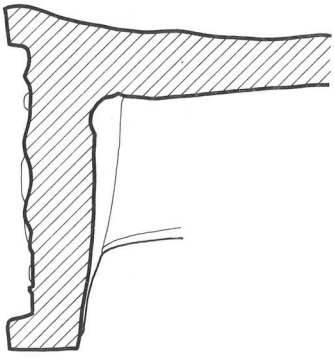

152

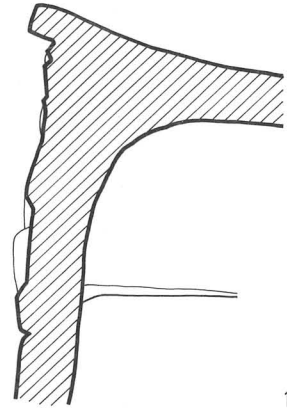

148

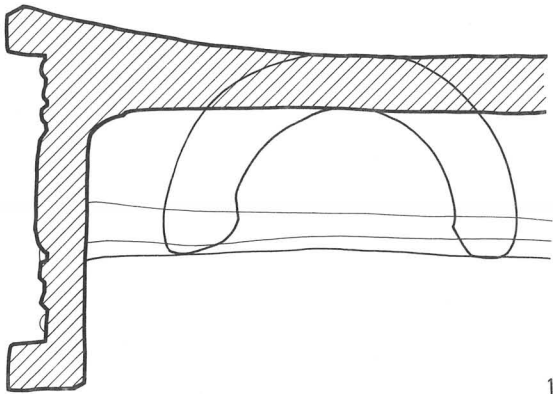

154



153

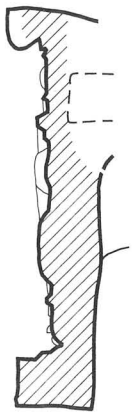

151

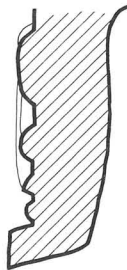

155

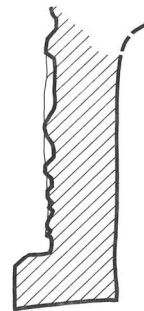

149

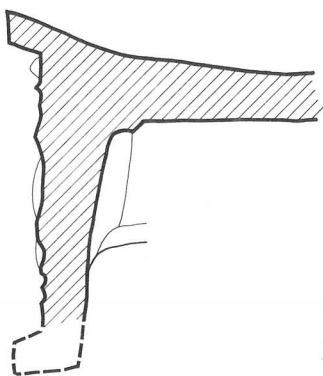

156

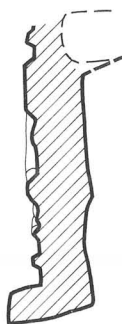

158

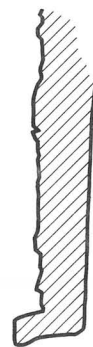

150



148



152



151



154



149



155



150



156



153



158

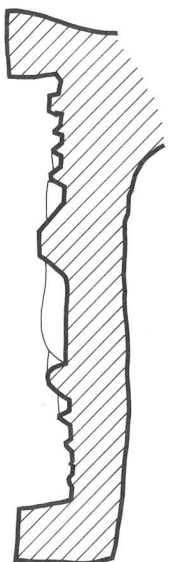

132

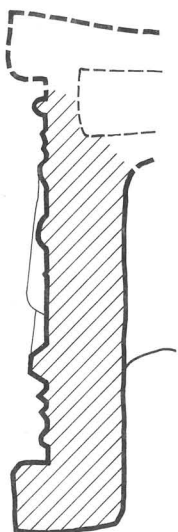

129

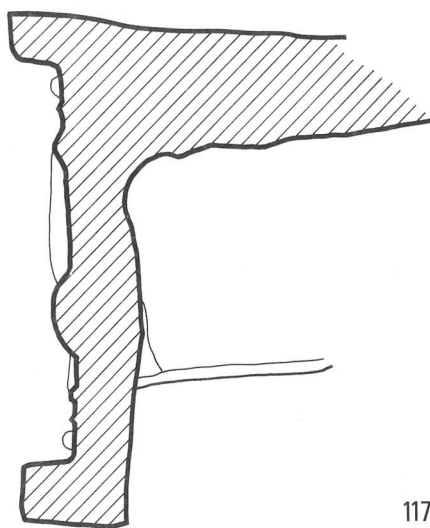

117

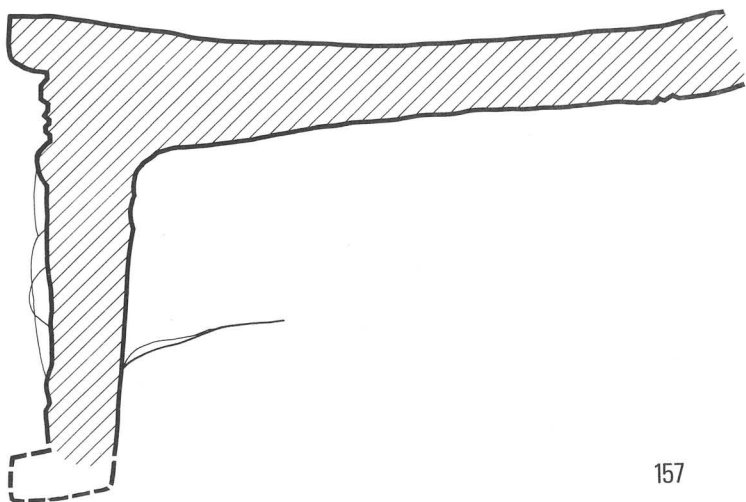

157

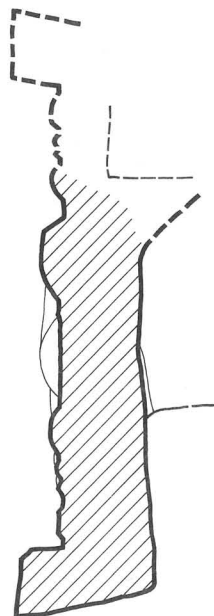

131

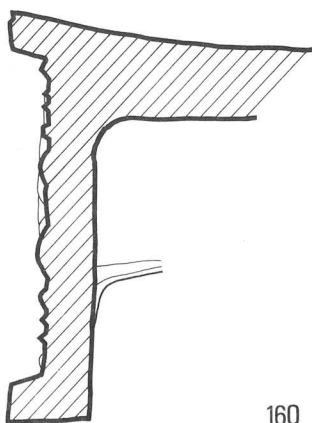

160

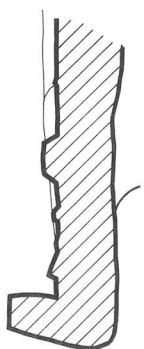

159

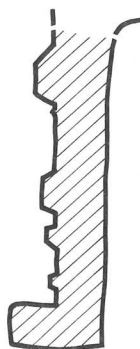

125

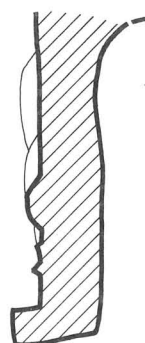

162



157



117



159



129



160



131



162



125



132

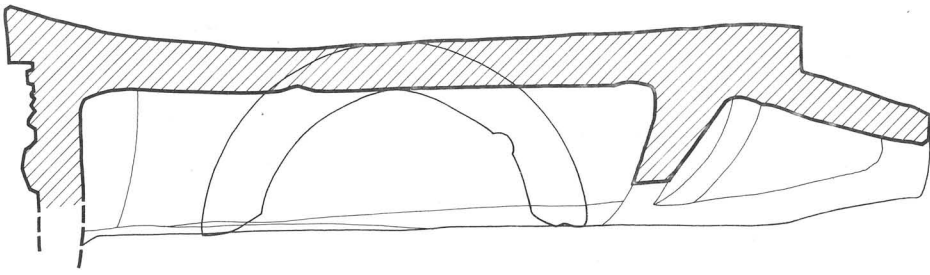

168

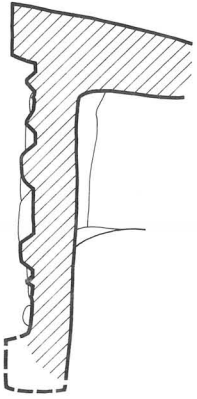

168

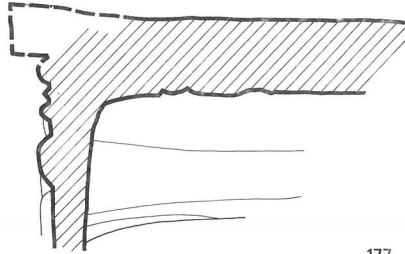

177

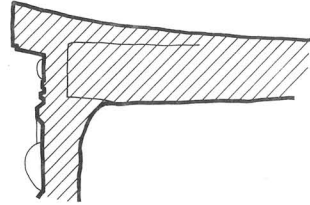

171

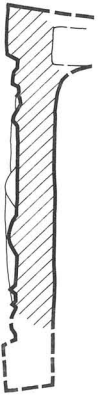

178

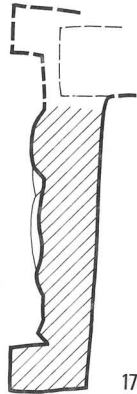

176

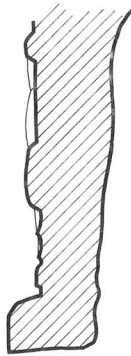

172



173

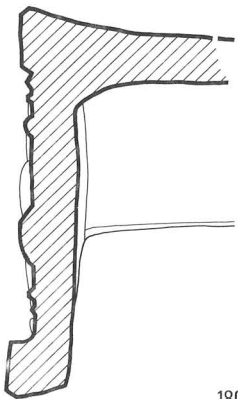

180

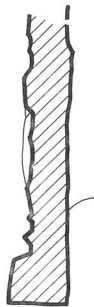

179

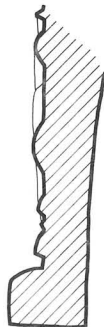

174

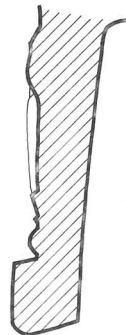

175



171

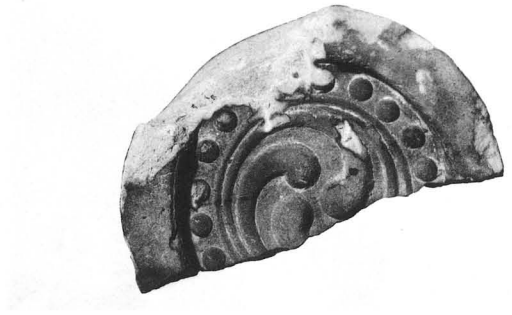

177



172



176



173



178



174



179



175



180



169

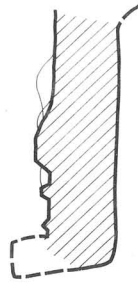

166



143

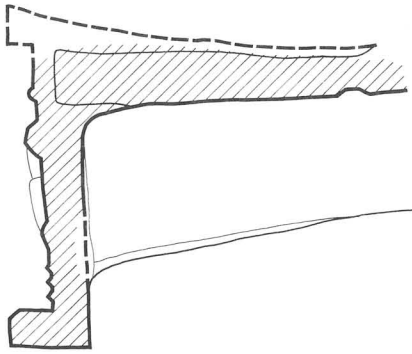

165

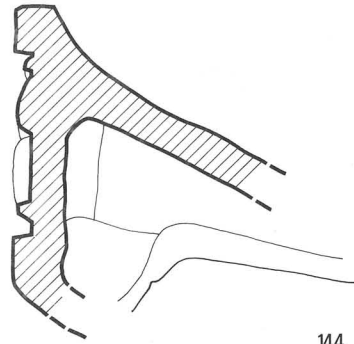

144

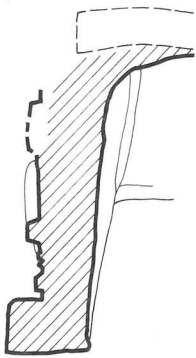

163



170

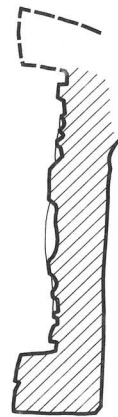

161

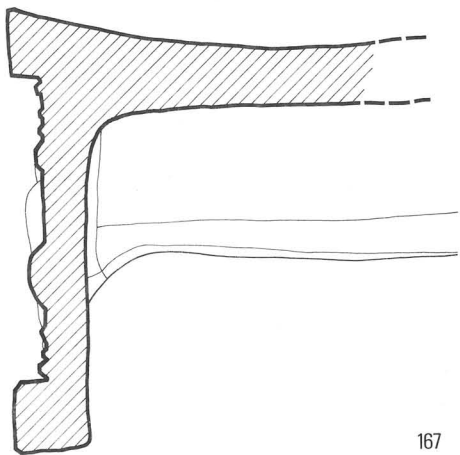

167

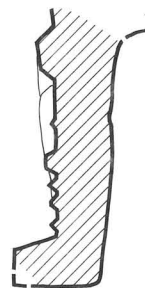

164



143

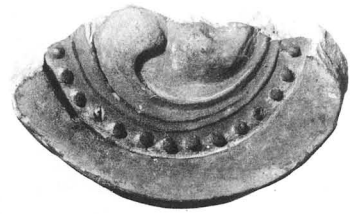

169



144



165



163



166



161



167



164



170

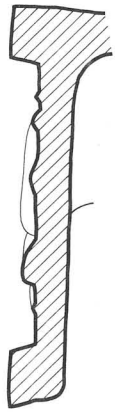

133

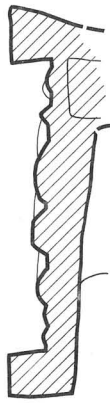

141

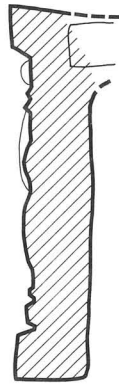

134

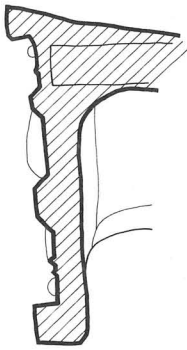

135



138



139

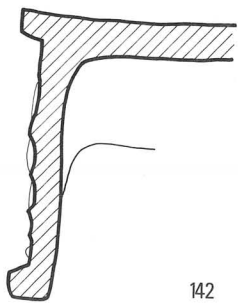

142



140



137



136



141



133



138



134



139



135



140



136



137



142

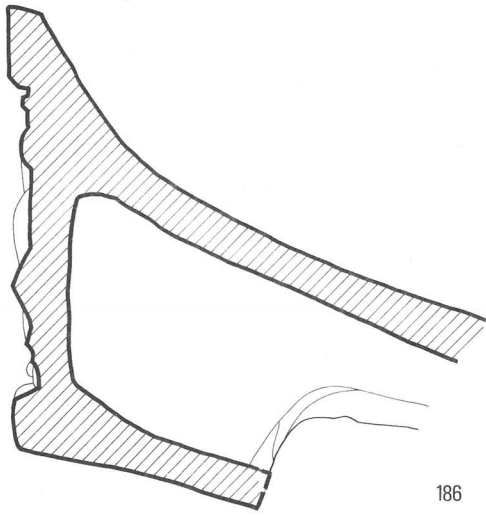

186

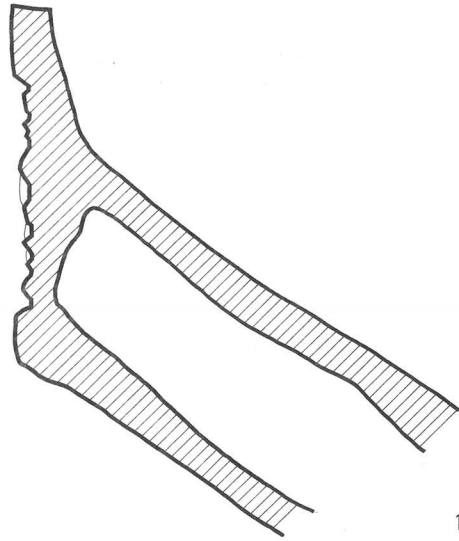

181

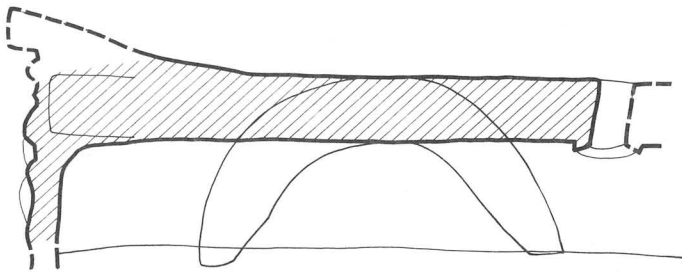

185

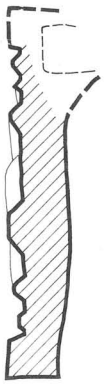

187

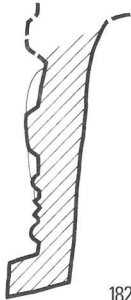

182

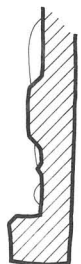

184



183

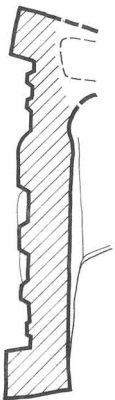

189

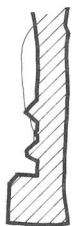

188

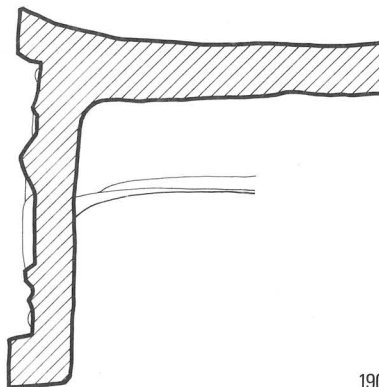

190



181



186



182



187



183



188



184



190



185



189

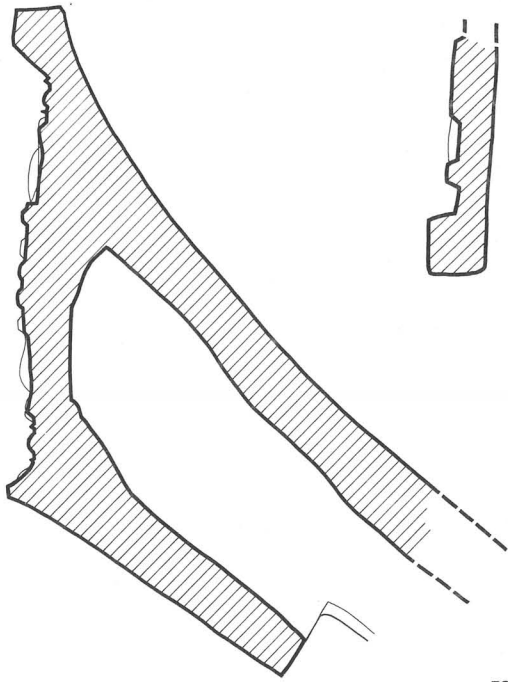

70

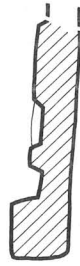

95

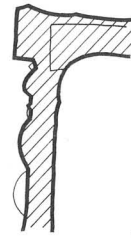

196

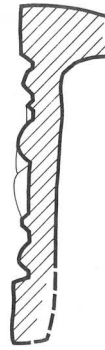

197

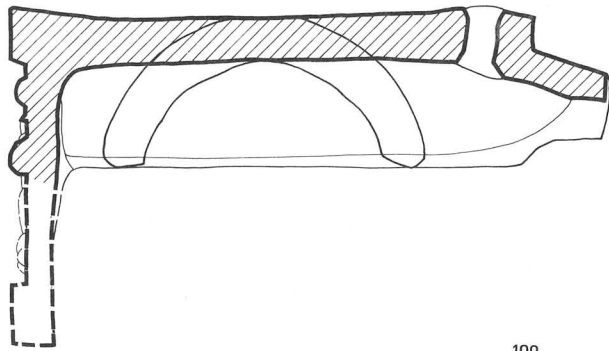

198



191

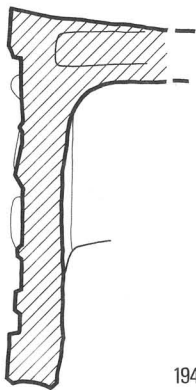

194



192

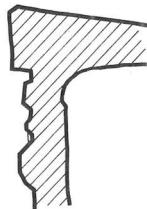

195

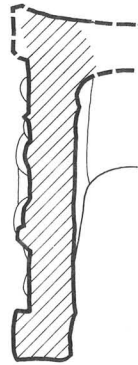

193



191



196



192



197



193



198



195



95



194



70

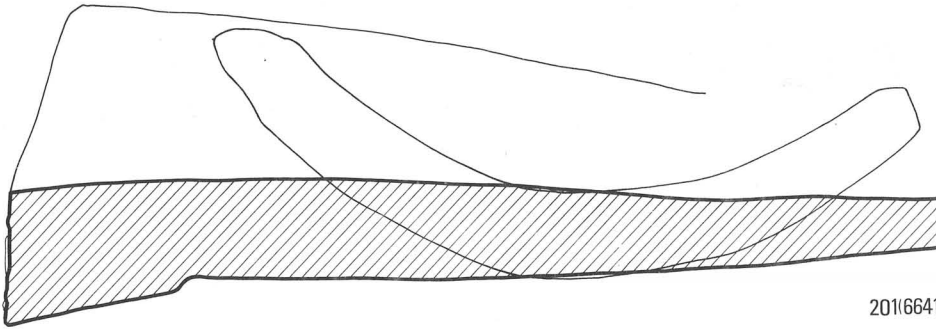

201(6641g)

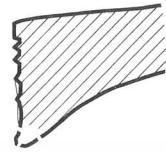

211(6663b)

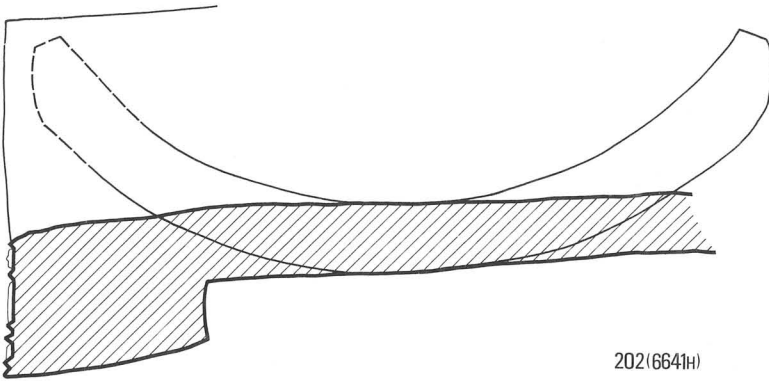

202(6641h)

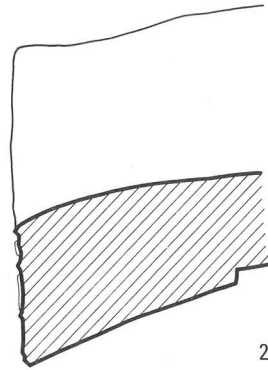

202(6641h)

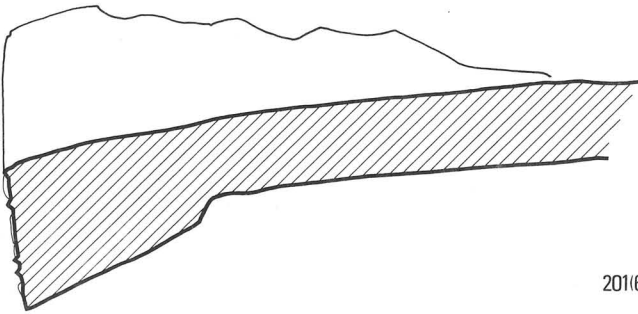

201(6641g)

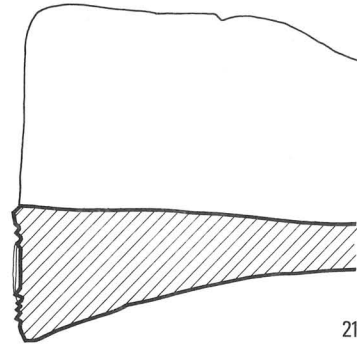

210(6663a)

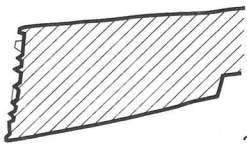

203(6641i)

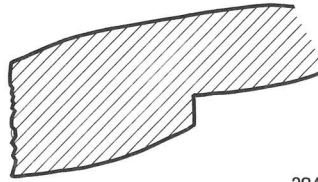

204(6641k)

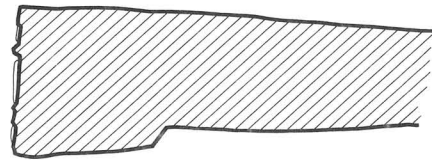

201(6641g)

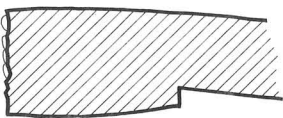

204(6641k)

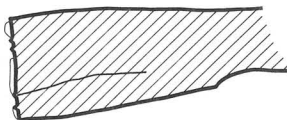

205(6641m)

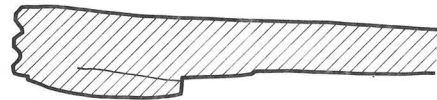

209



205 (6641-M)



201 (6641-G)



209 (6553)



201 (6641-G)

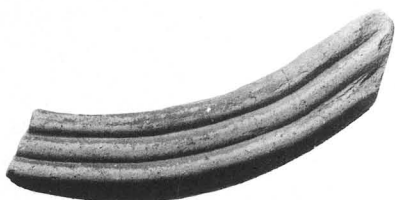

209 (6553)



202 (6641-H)



210 (6663-A)



203 (6641-I)



211 (6663-B)



204 (6641-K)



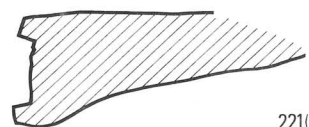
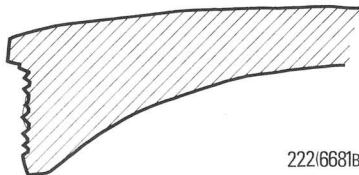
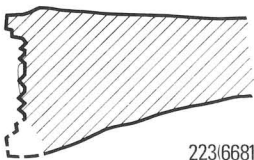
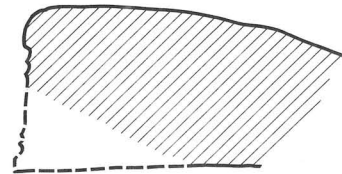
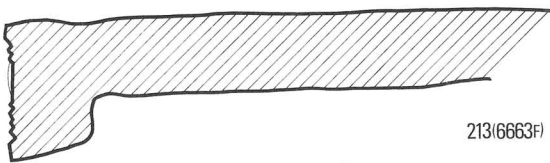
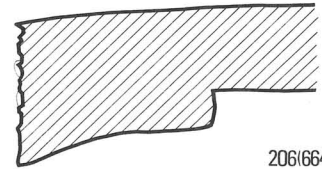
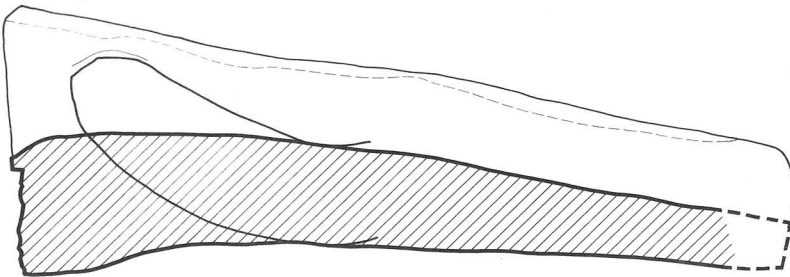
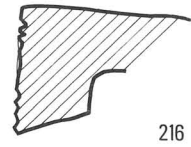
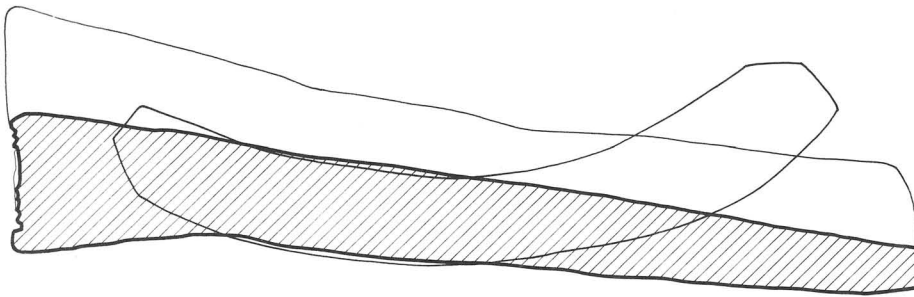
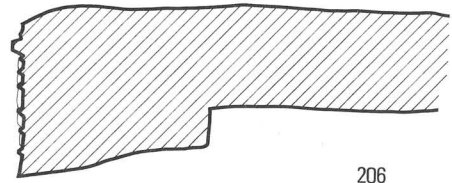
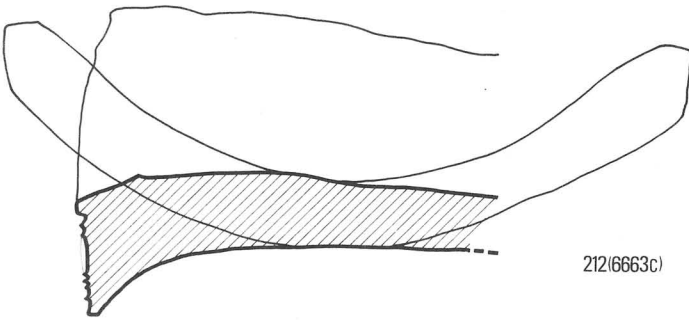
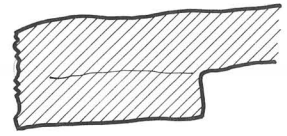
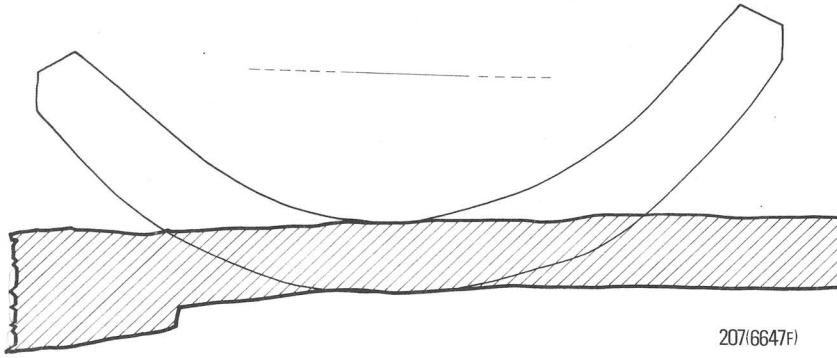



213 (6663-F)



207 (6647-F)



216



206 (6646-A)



217



208 (6647-G)

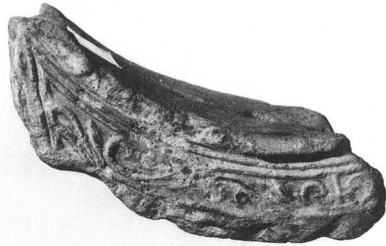

221 (6681-A)



212 (6663-C)



223 (6681-C)



214 (6663-H)



222 (6681-B)



215 (6663-I)

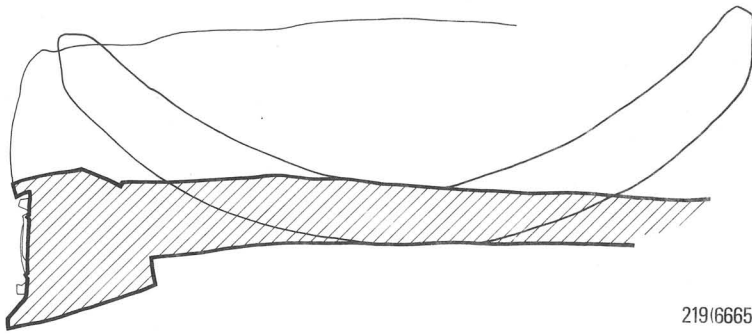

219(6665B)

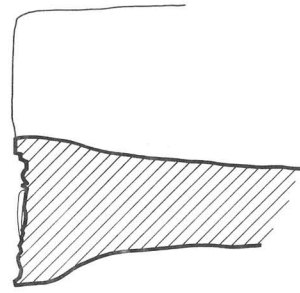

225(6691A)

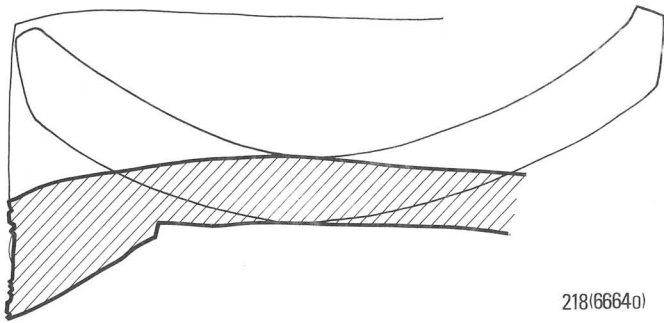

218(6664a)

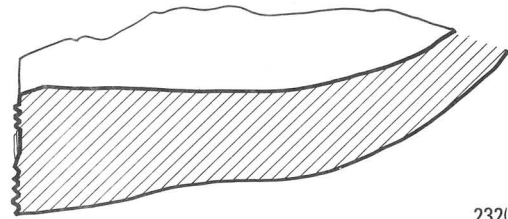

232(6721g)

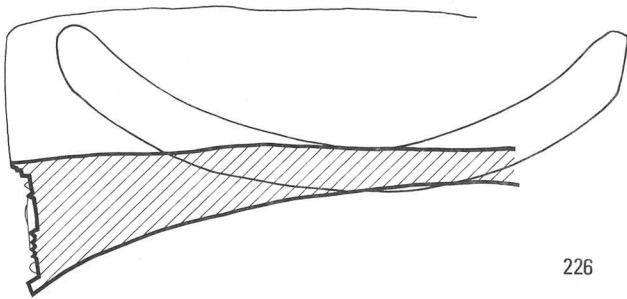

226

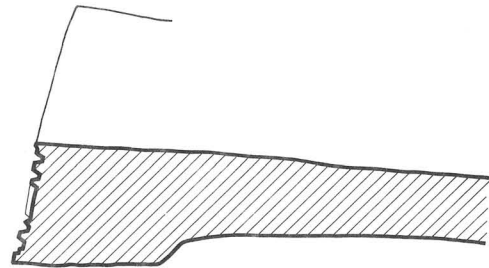

224(6685F)

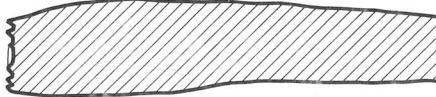

230(6719A)

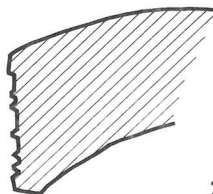

231(6721c)

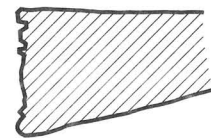

233(6275A)

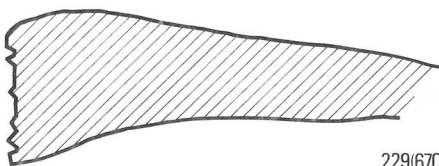

229(6702g)

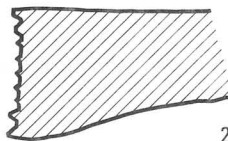

220(6667B)

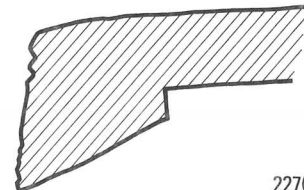

227(6694A)



229 (6702-G)



219 (6665-B)



228 (6702-A)



226



233 (6725-A)



224 (6685-F)



220 (6667-B)



225 (6691-A)



230 (6719-A)



227 (6694-A)

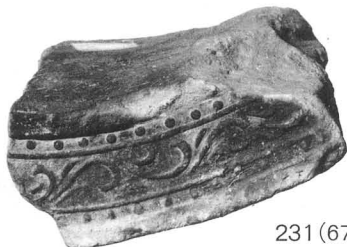

231 (6721-C)



232 (6721-G)

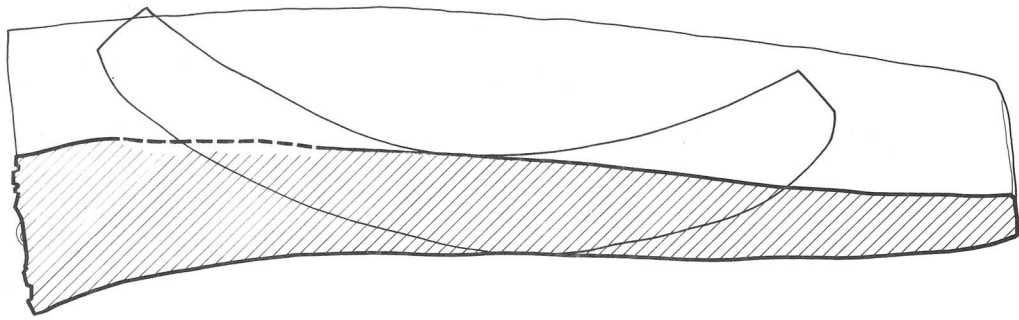

235(6763B)

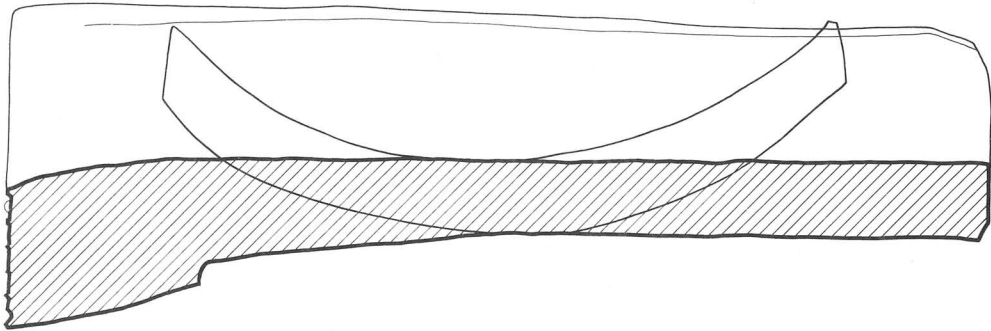

236

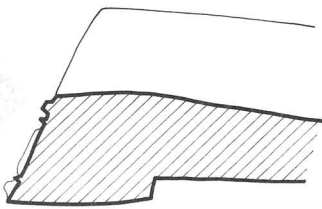

240

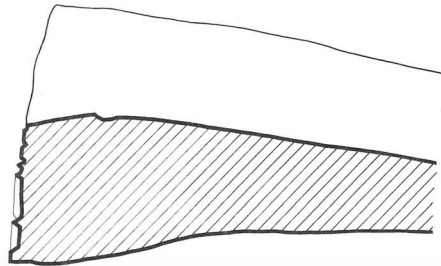

245

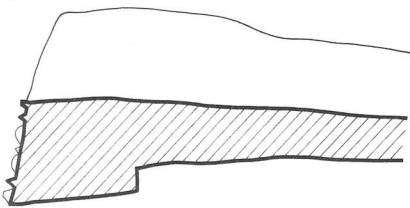

241

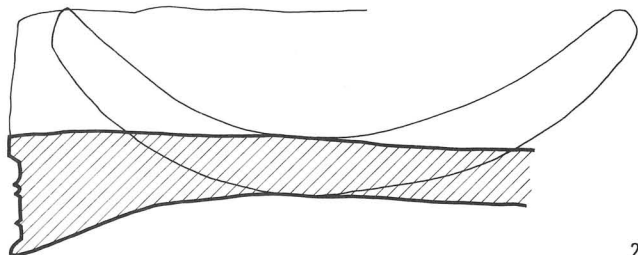

246

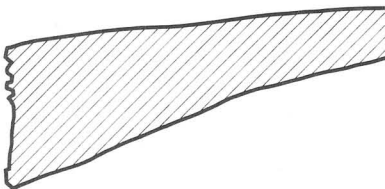

248

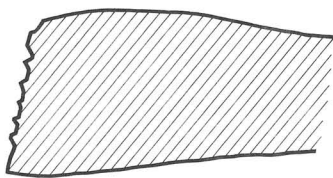

234(6763A)

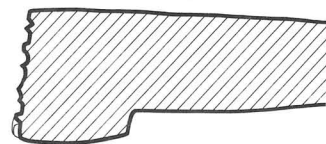

243

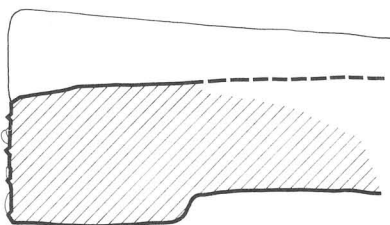

238

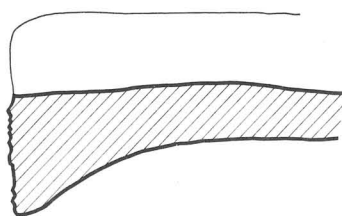

239

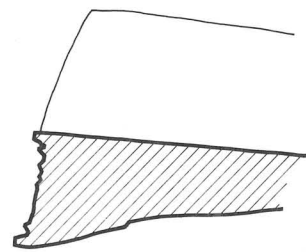

244



234(6763-A)



235(6763-B)



237



236



239



238



242



240



243



241



248



244

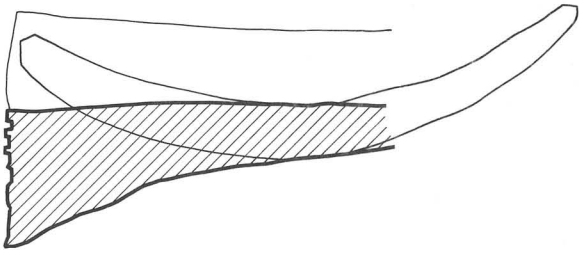

247

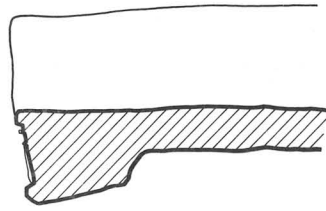

258

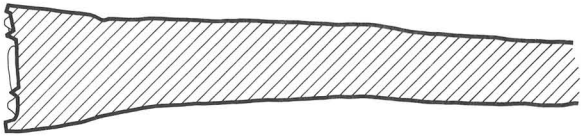

252

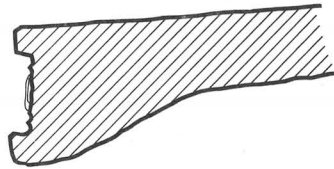

250

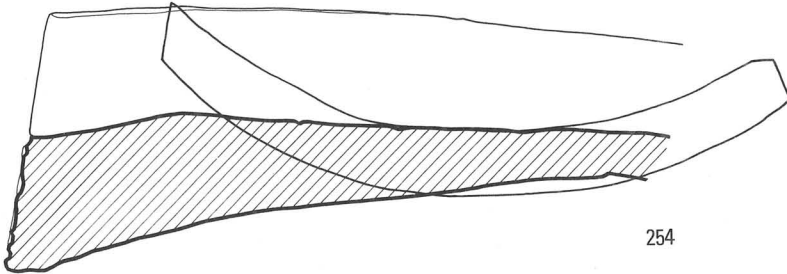

254

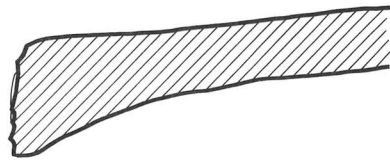

261

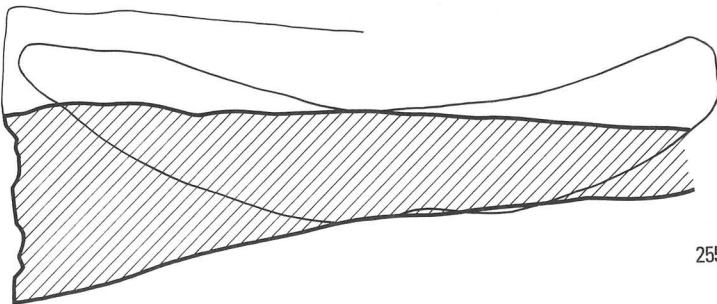

255

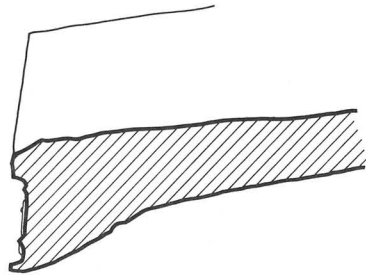

256

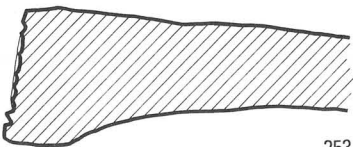

253

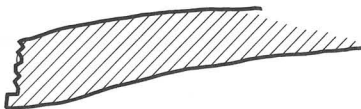

251

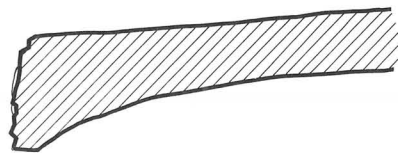

257



250



247



249



252



251



253



257



254



258



255



261



256

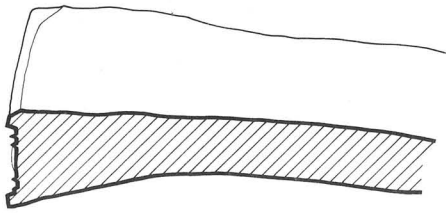

259

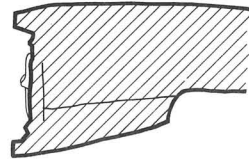

265

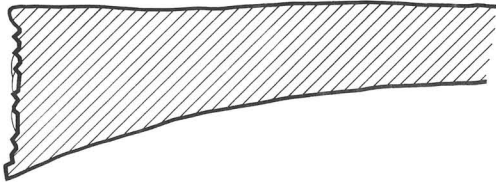

260

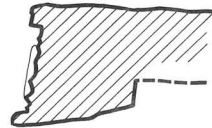

267

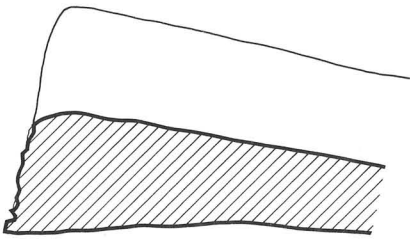

262

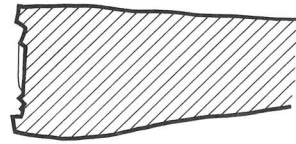

268

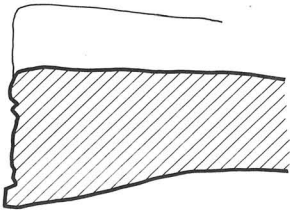

269

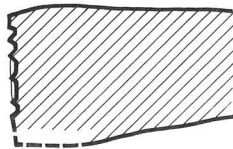

266

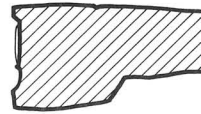

263

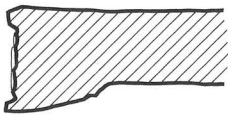

270

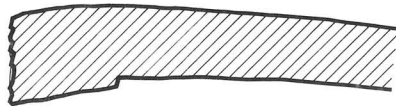

264

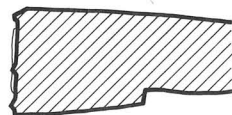

271



265



259



267



260



268



262



266



269



270



263



271



264

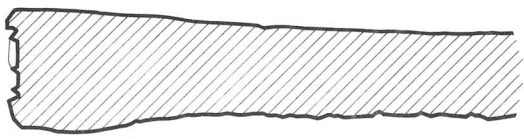

276

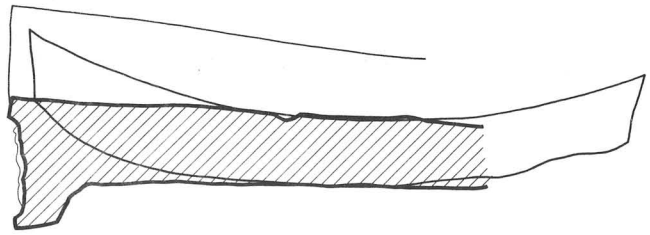

280

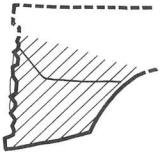

278

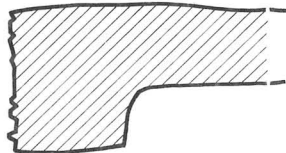

277

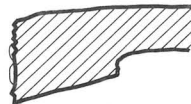

273



282

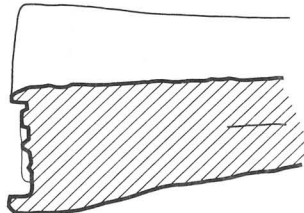

285

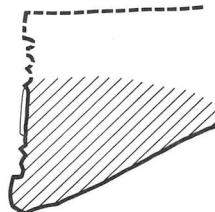

272

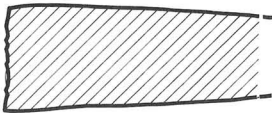

274



275

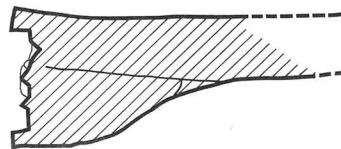

281

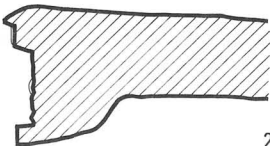

279

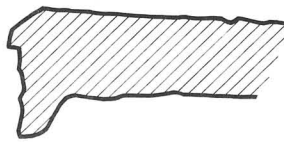

283

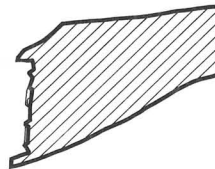

284



272



278



273



279



275



280



281



274



282



276



283



277



284



285

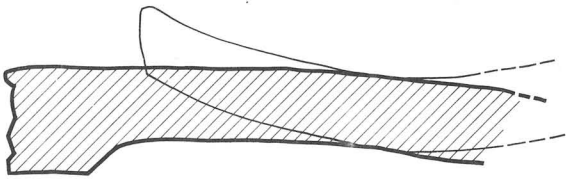

290

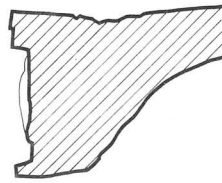

287

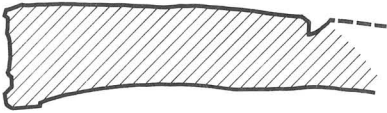

289

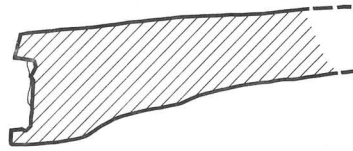

286

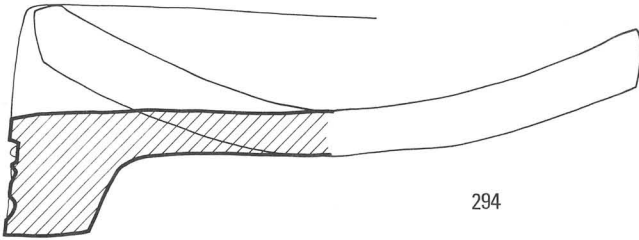

294

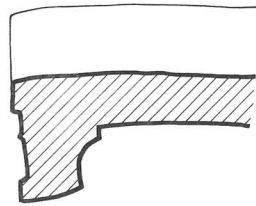

267

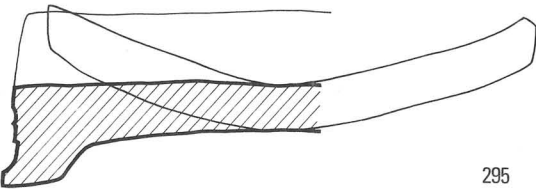

295

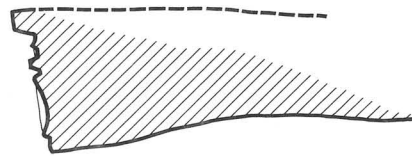

293

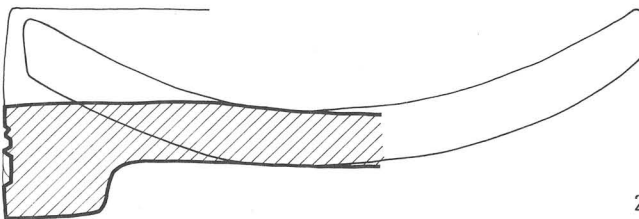

296

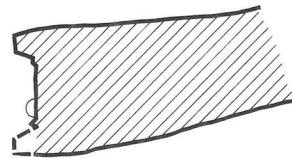

304

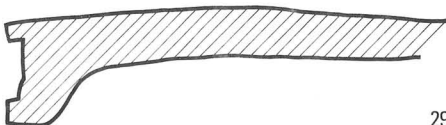

291

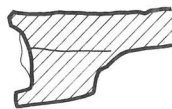

288

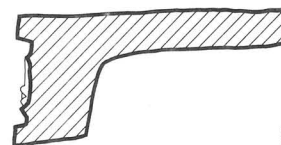

298



304



286

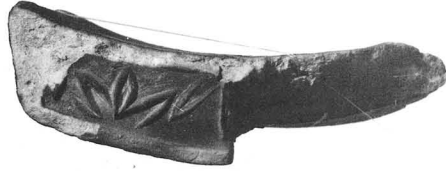

289



287



290



288



292

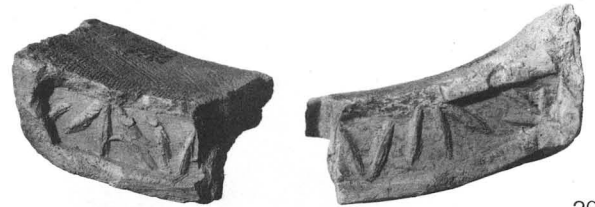

291



293



294



297



295



298



296

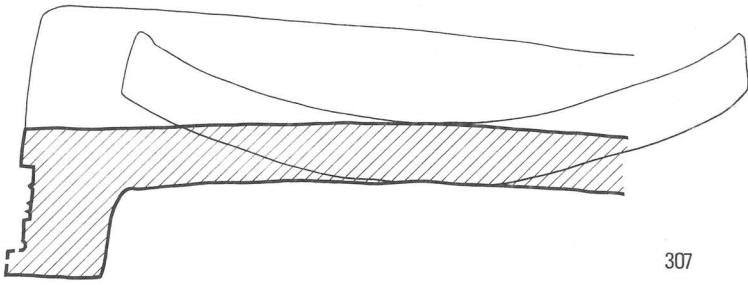

307

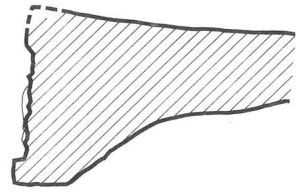

303

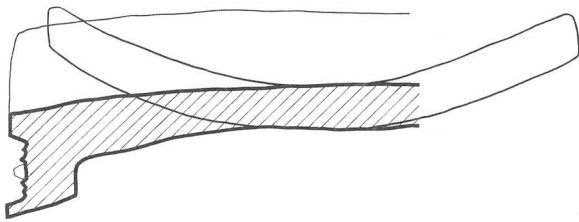

310

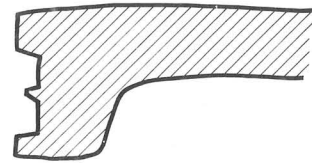

311

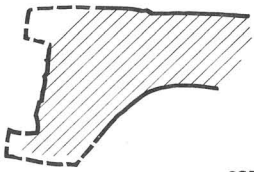

305

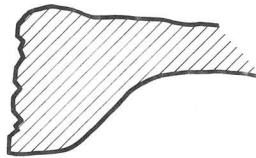

300

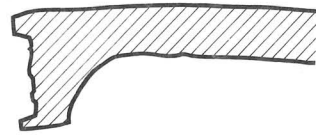

301

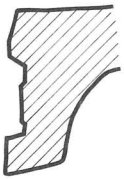

299

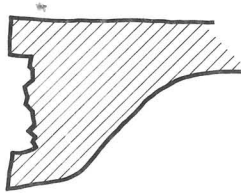

302

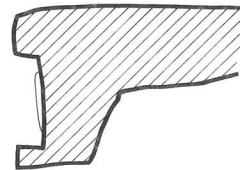

309



308

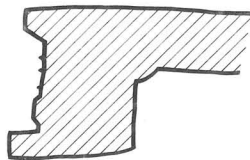

306

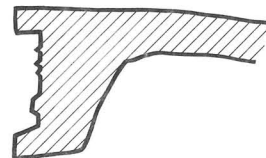

306



299



300



302



305



301



306



303



307



308



310



309



311

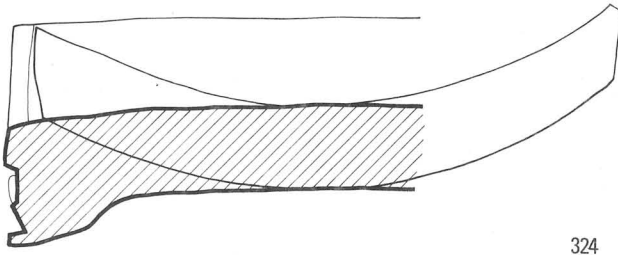

324

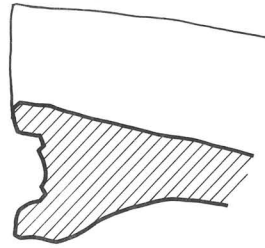

317

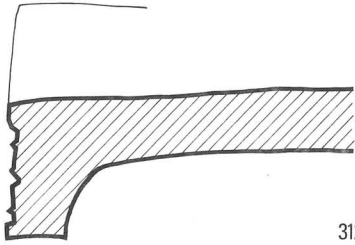

312

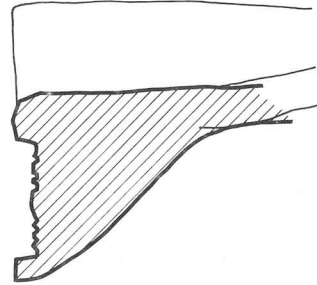

318

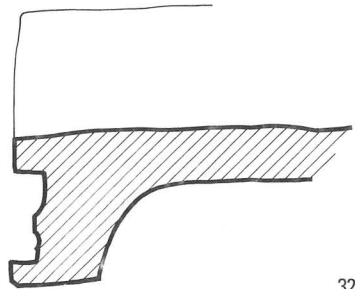

321

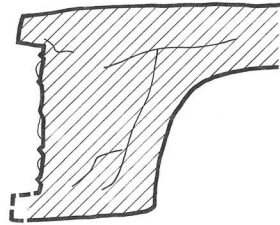

319

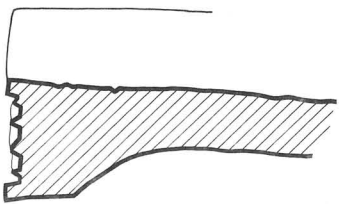

323

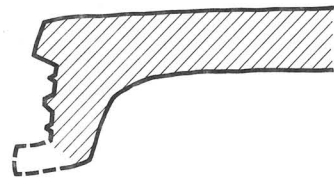

313

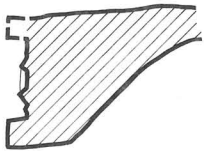

322

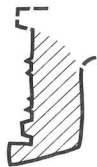

320

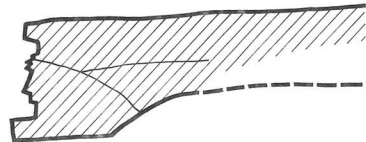

325

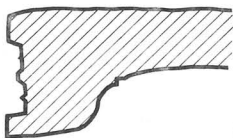

315

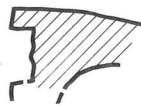

316

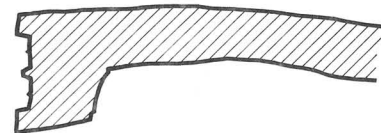

314



318



312



319



317

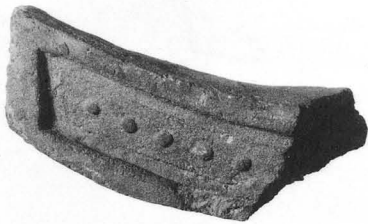

314



320



313



321



315



322



316



323



325



324

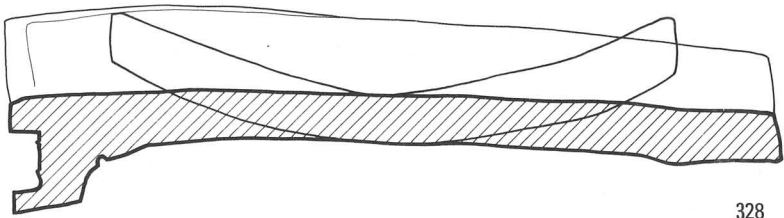

328



329

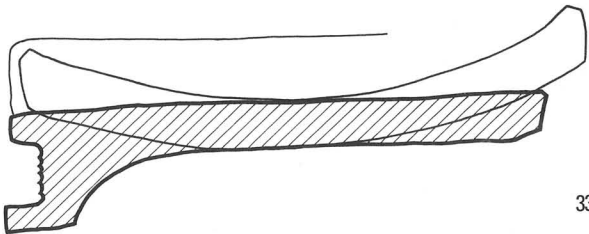

332

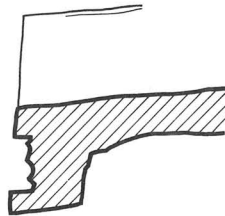

331

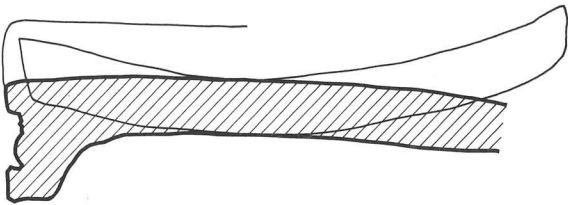

335

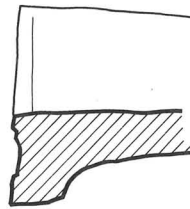

334

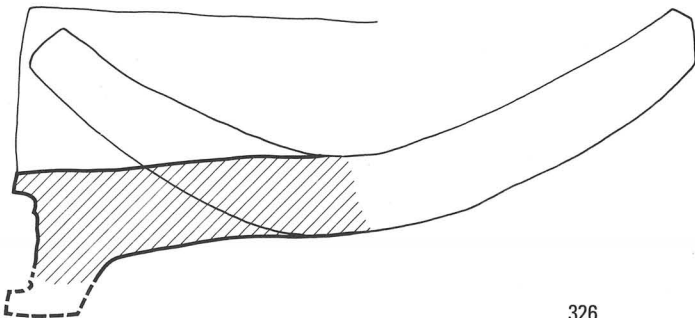

326

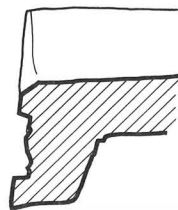

338

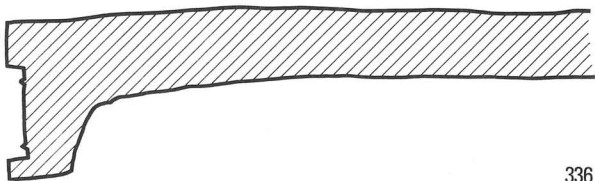

336



337

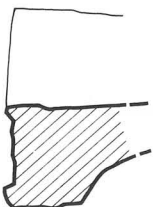

333

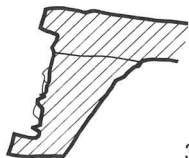

330

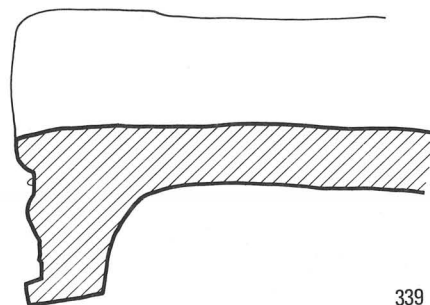

339



326



327



335



328



329



331



330

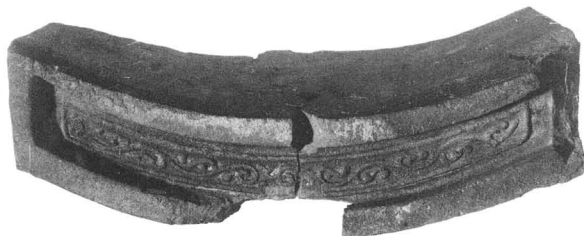

332



338



333



337



334



336



339

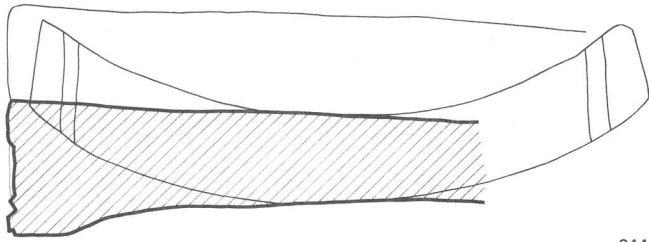

344

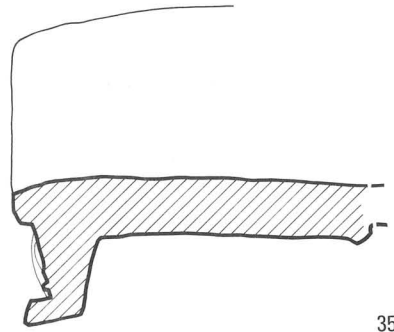

351

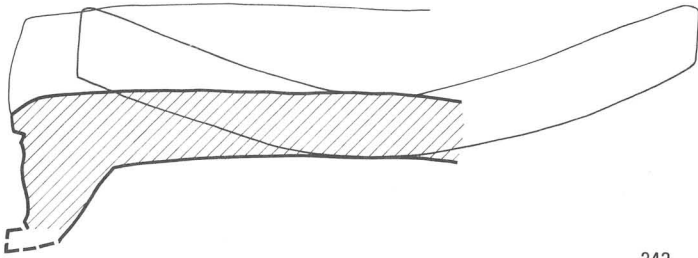

342

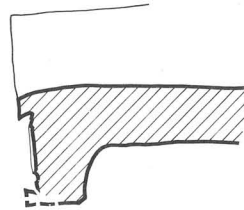

345

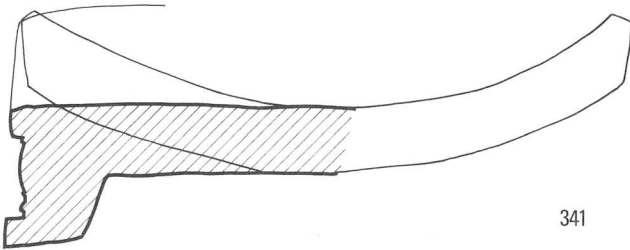

341

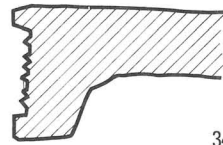

346

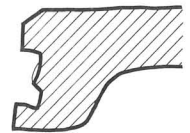

347

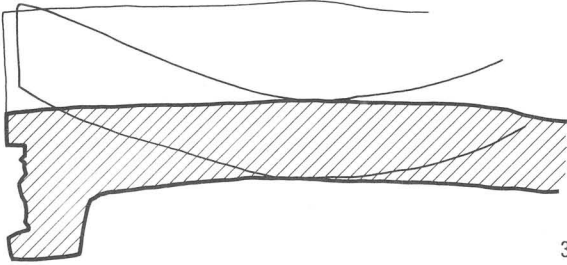

350



348

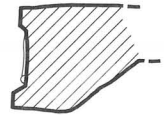

349

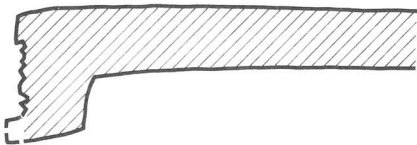

343

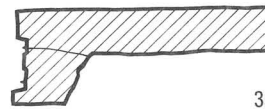

352

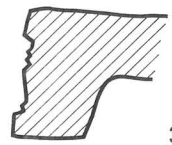

353



340



341



346



342



347



343



348



344



349



345



352



350



353



351

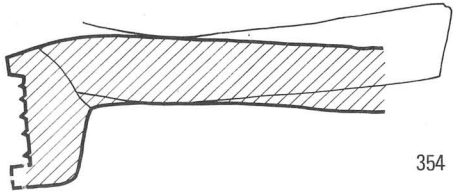

354

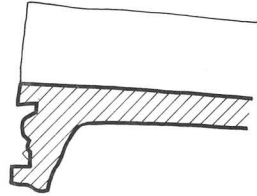

367

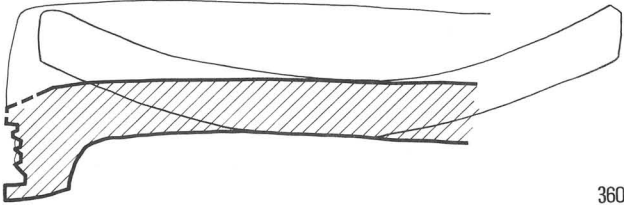

360

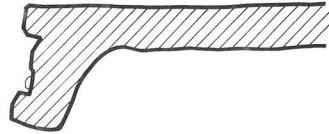

368

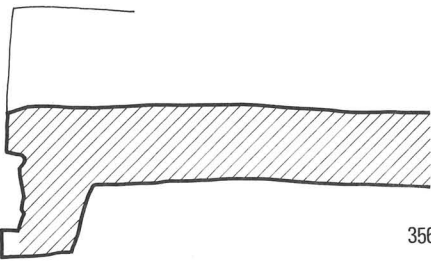

356



358



363

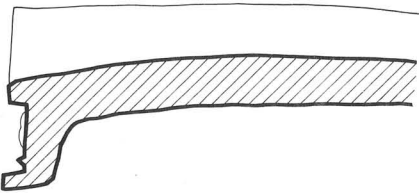

362

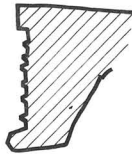

355

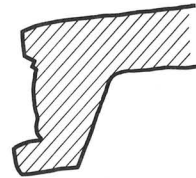

357

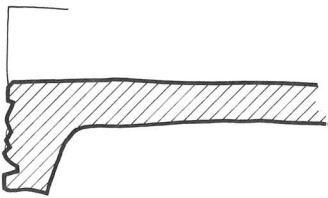

361

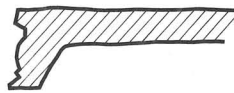

365

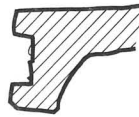

370



366

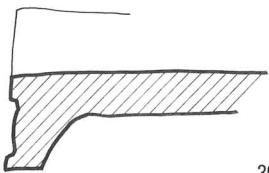

364

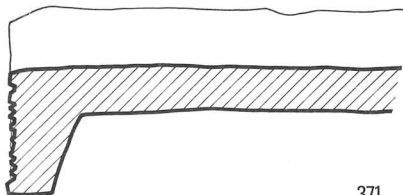

371

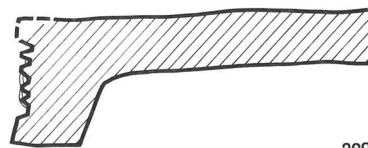

369



355



354



367



360



368



356



365



361



369



362



370



364



371



366



357



358



363



1

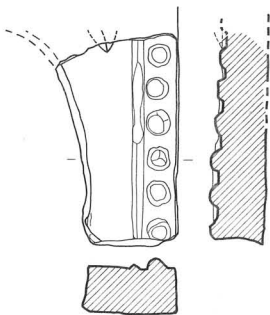
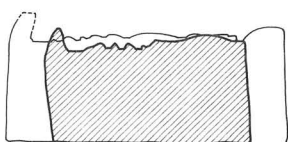
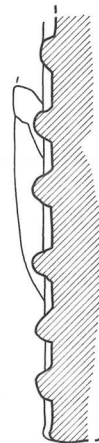
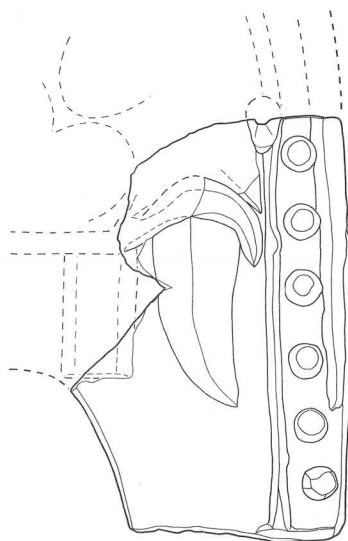
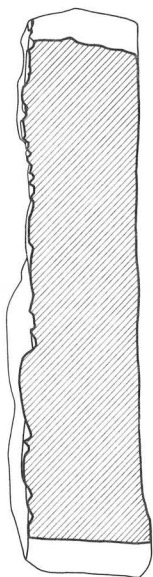

4

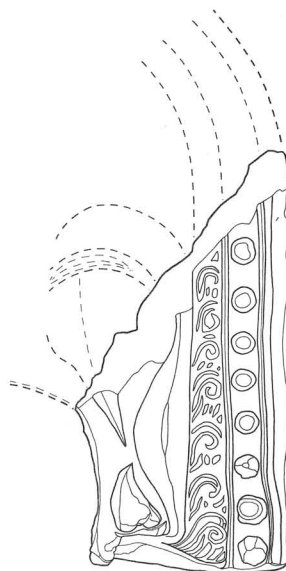
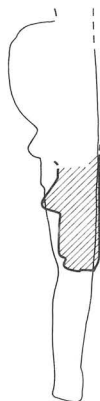
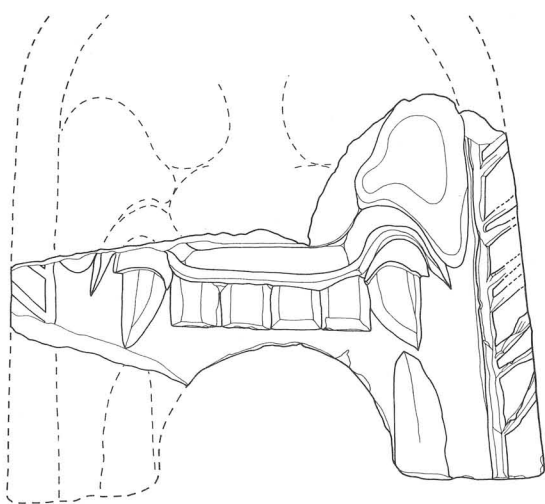

3

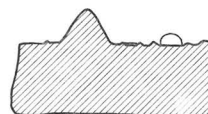
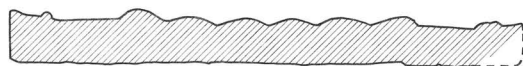

2



1



4



5



3



2



4

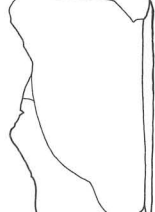
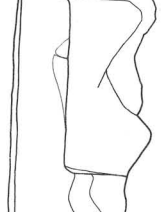
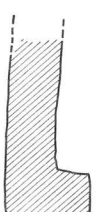
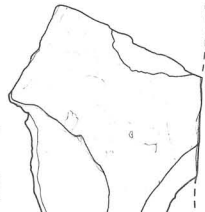
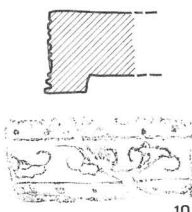
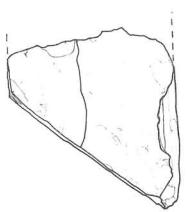
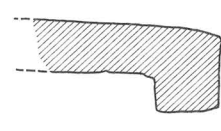
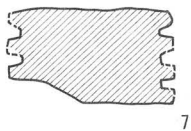
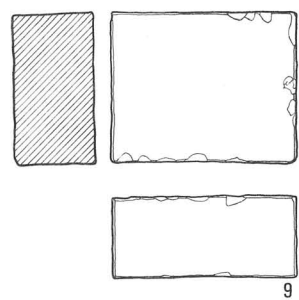
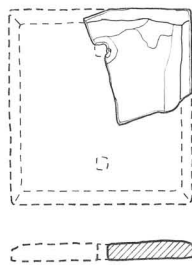
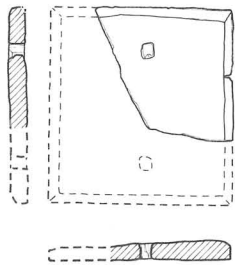
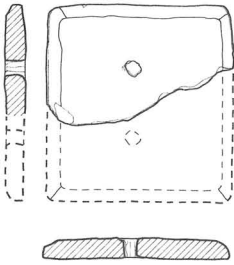
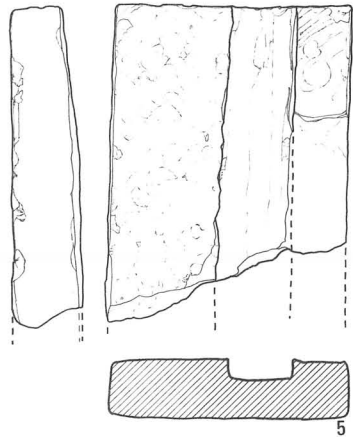
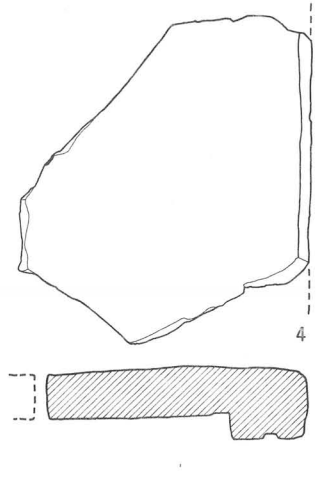
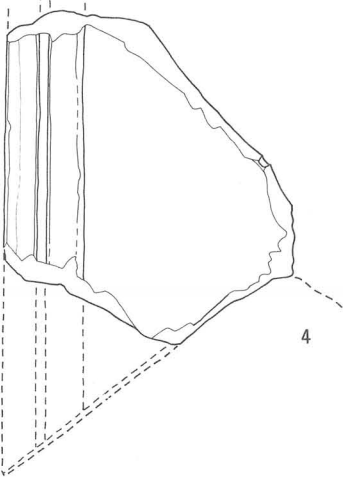
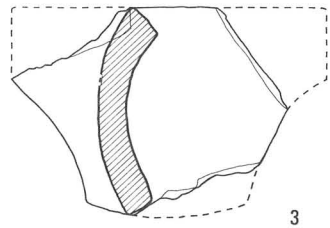
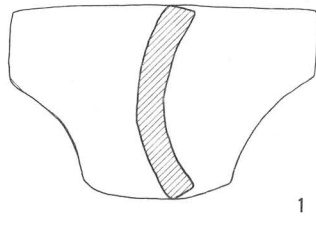
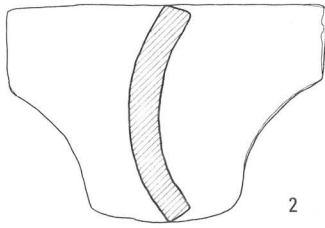



1



2



3

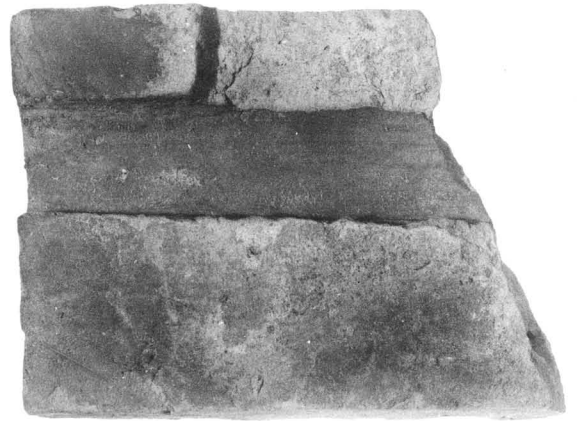

5



4



5



6

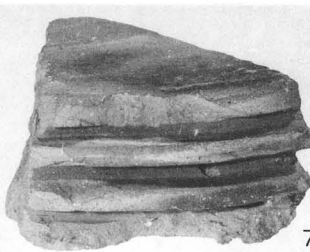

7



9



11



8



10



6



8

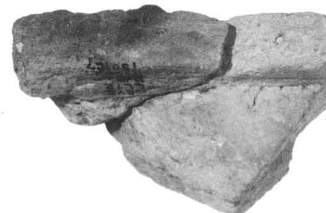

10



11



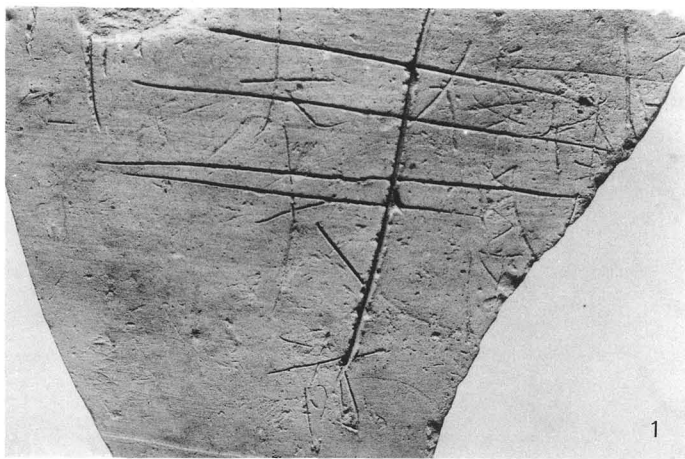

1



2



3



4



5



6

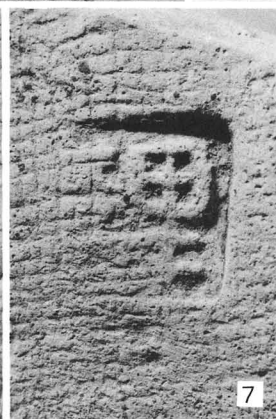

7



8

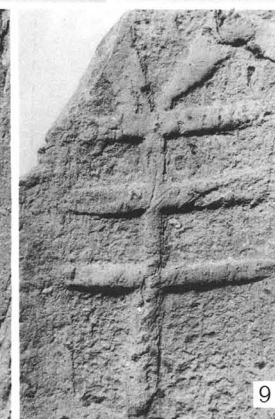

9



10

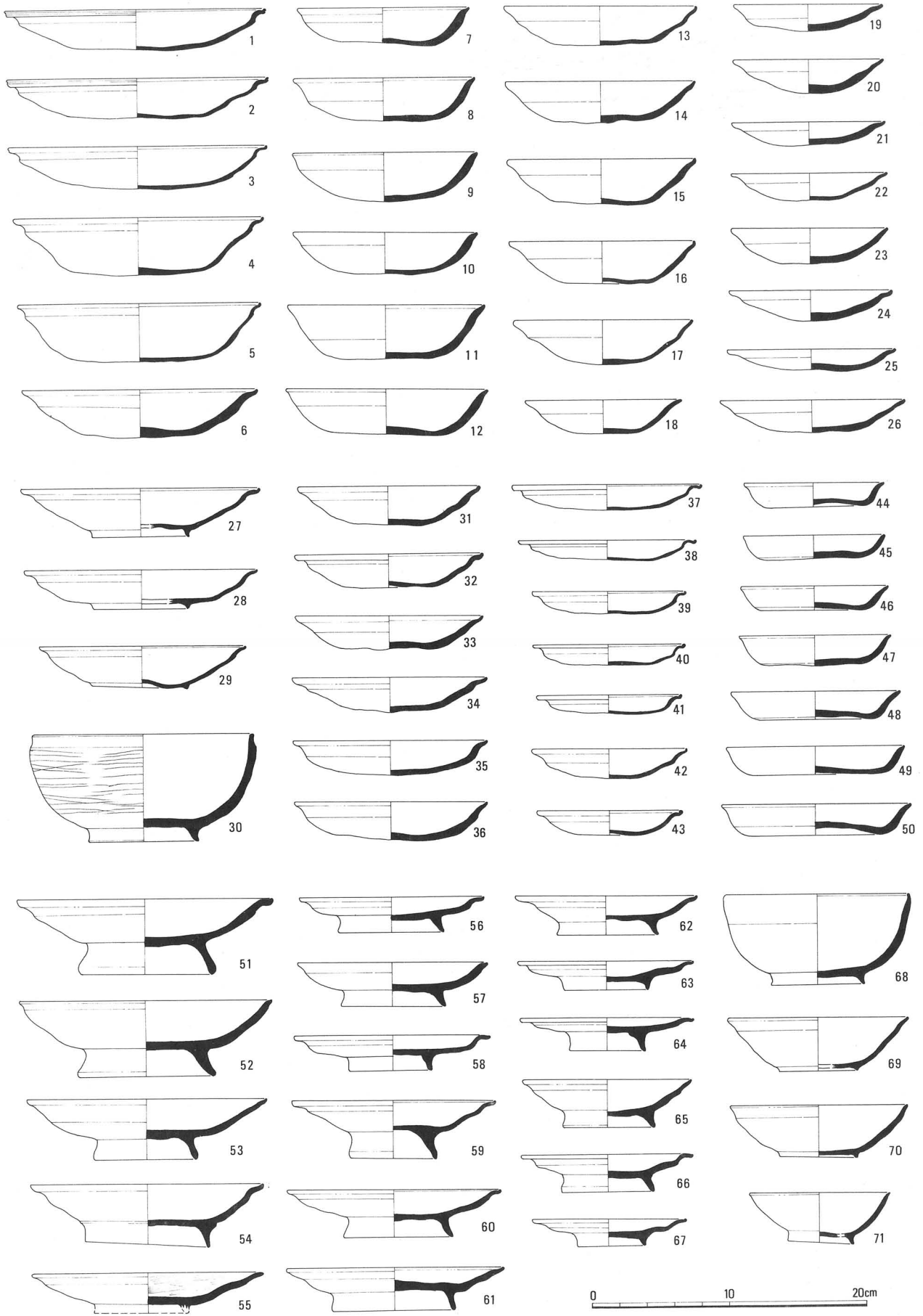



31



1



33



2



47



11



44



12



50



8



61



32



54



20

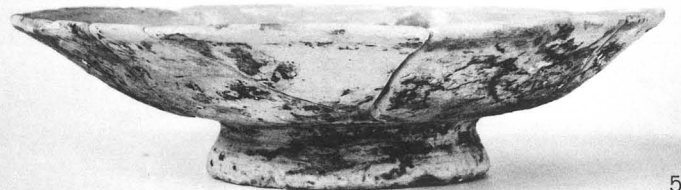

53



19



15



51



16

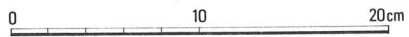
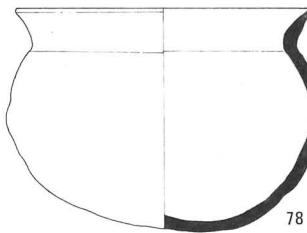
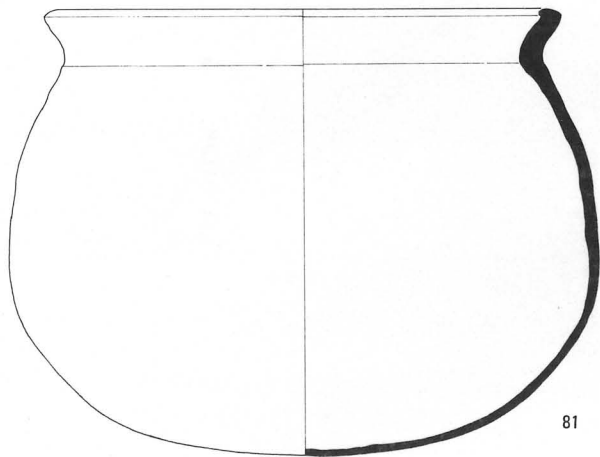
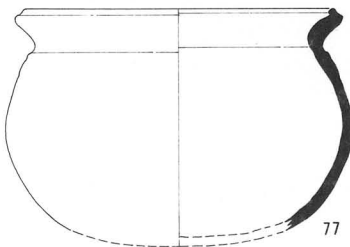
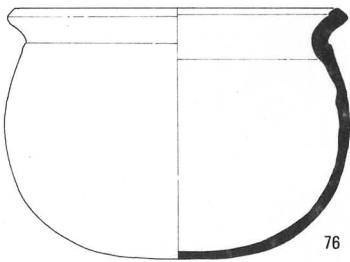
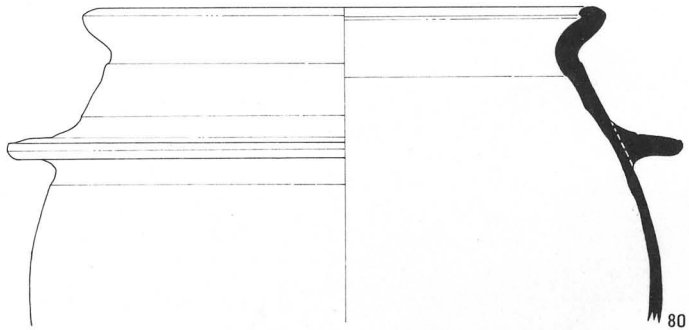
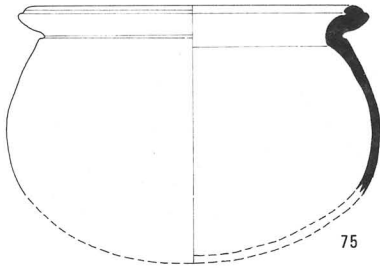
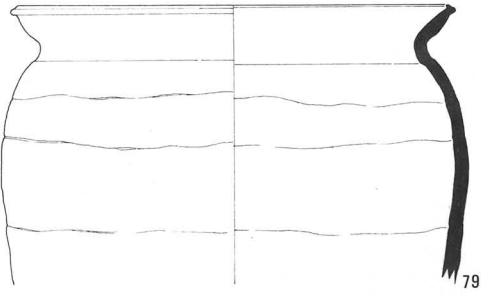
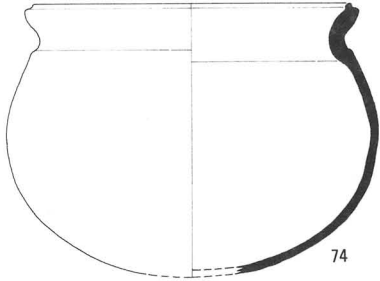
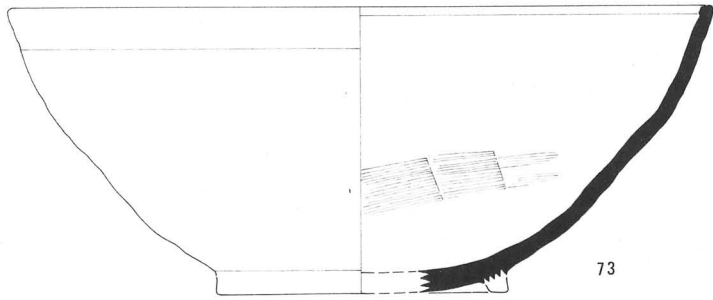
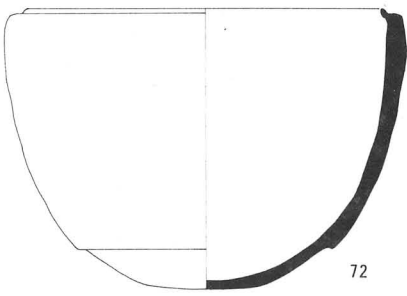



73



75



77



72



76



78



80

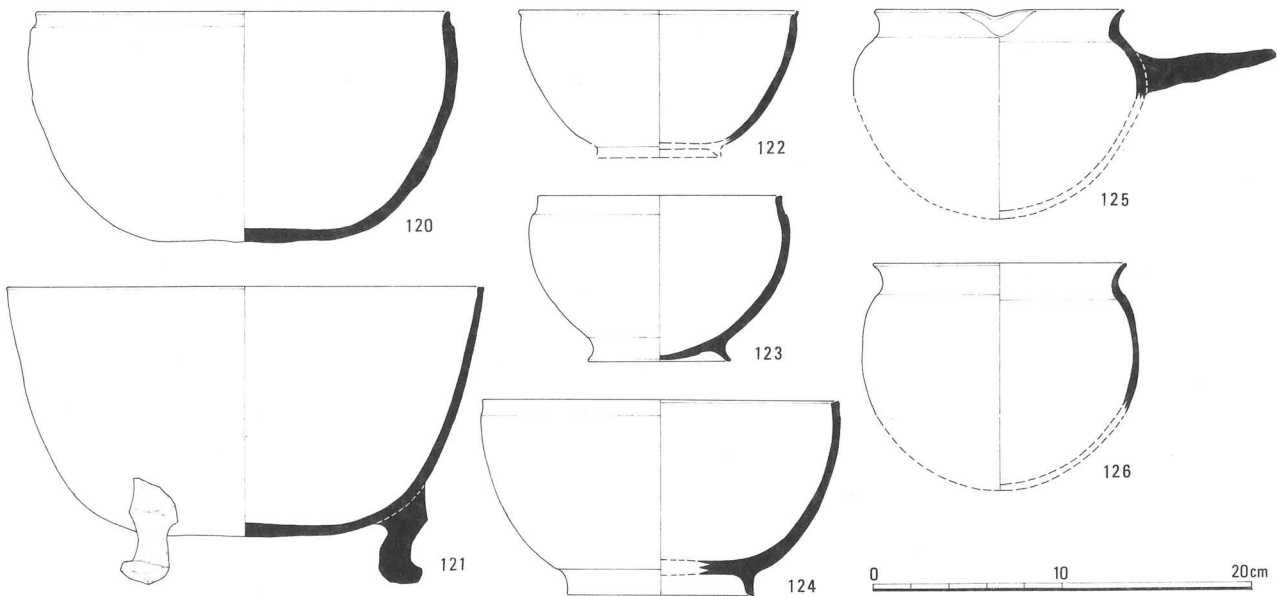
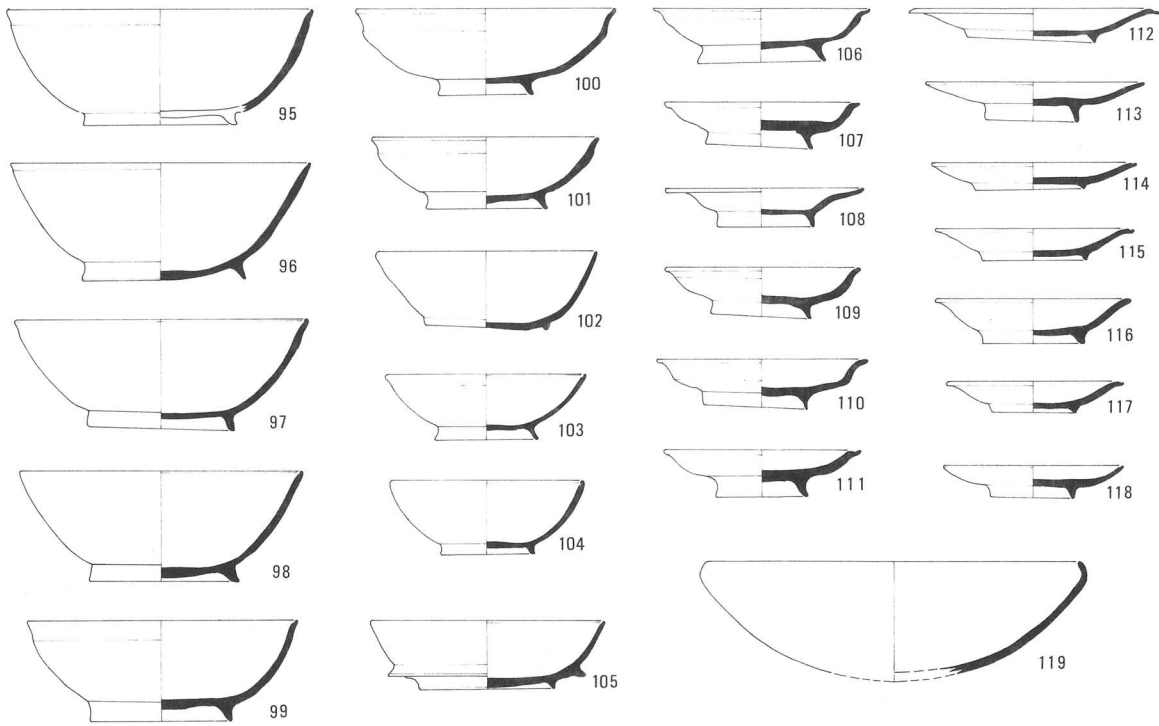
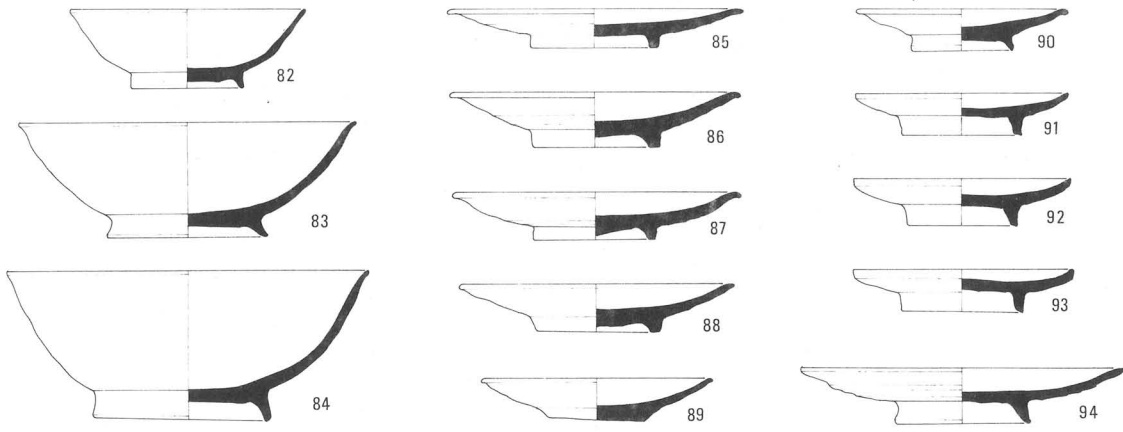

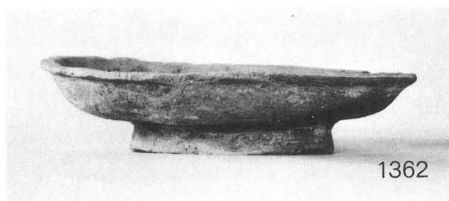
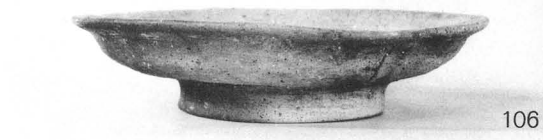
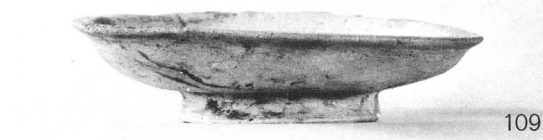
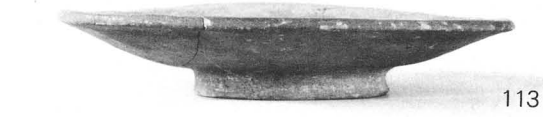
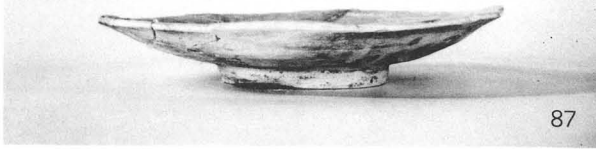

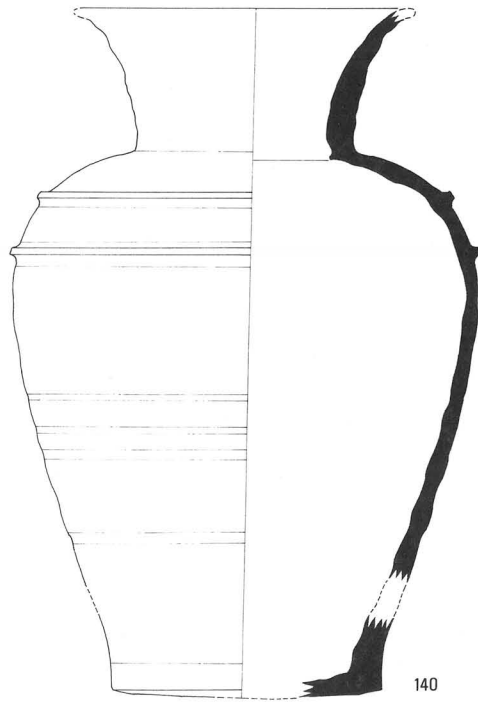
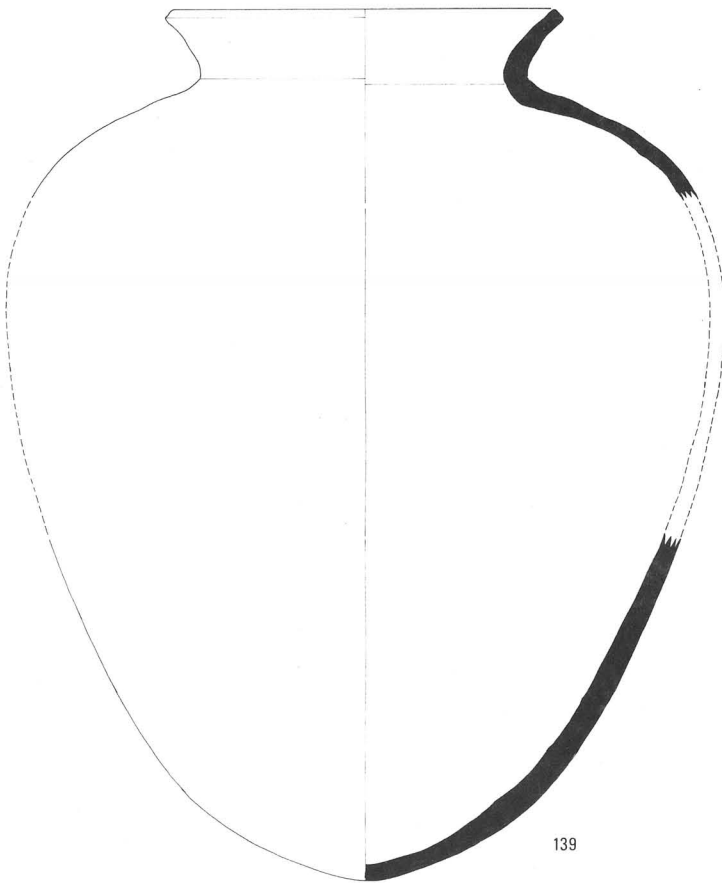
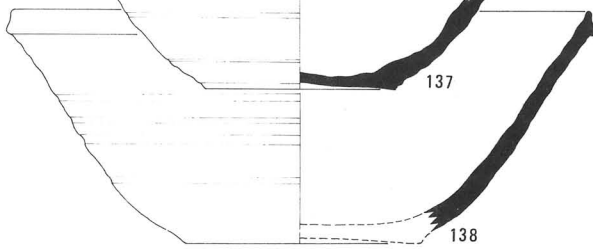
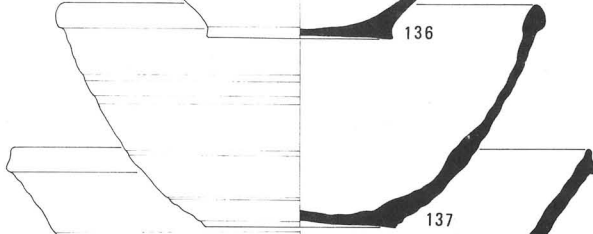
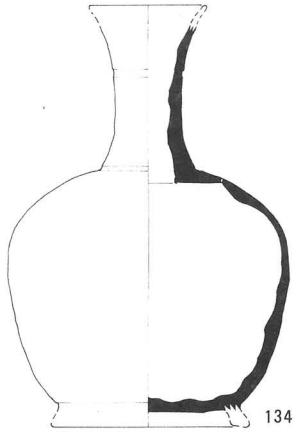
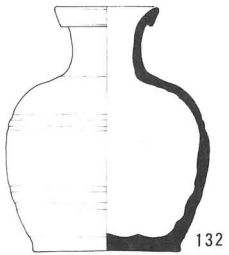
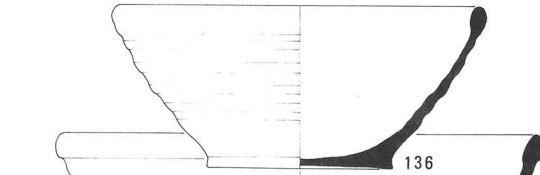
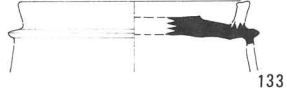
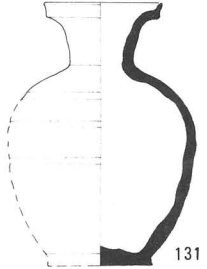
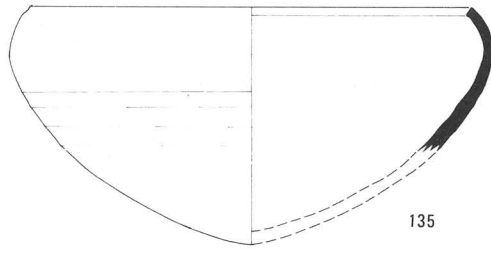
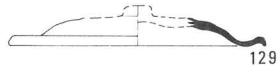

0 10 20cm

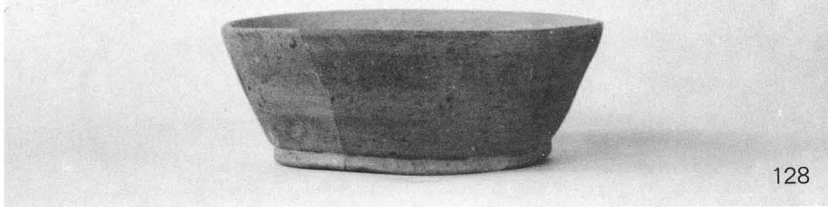

1:2

1:4

1:3



141



142

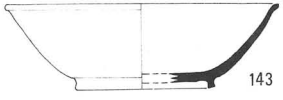

143

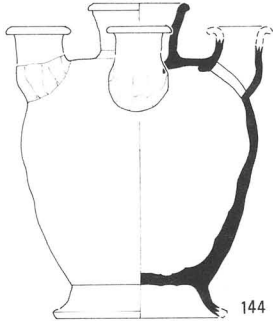

144

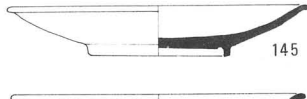

145

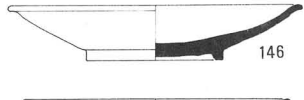

146

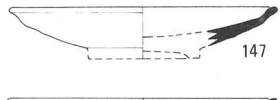

147



148

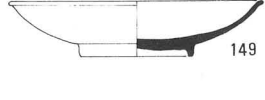

149

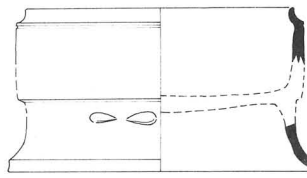

151

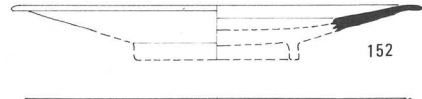

152

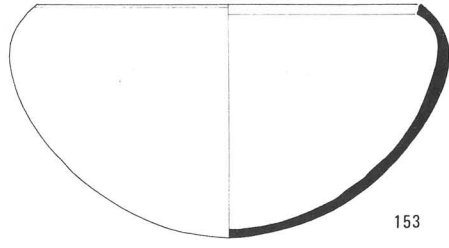

153

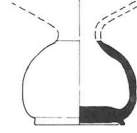

154

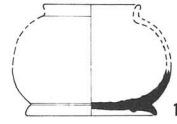

155

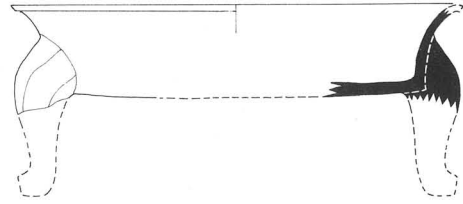

156

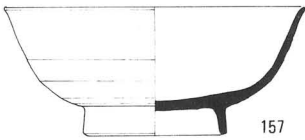

157

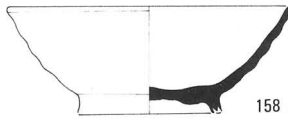

158

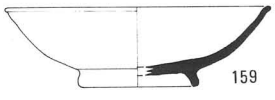

159



160

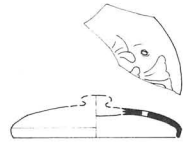

161

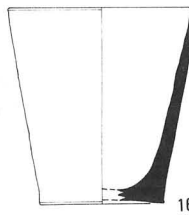

162



163

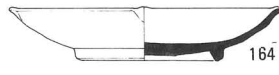

164

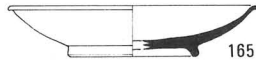

165

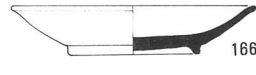

166



167



168

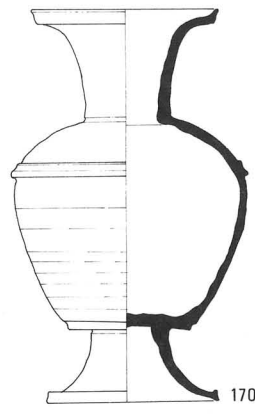

170

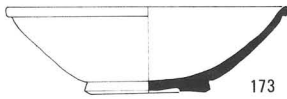

173



174

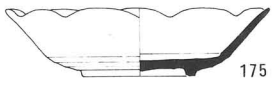

175



176

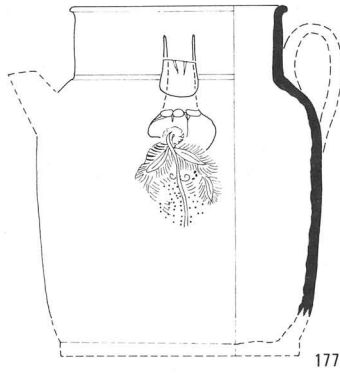

177

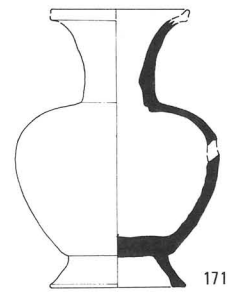

171

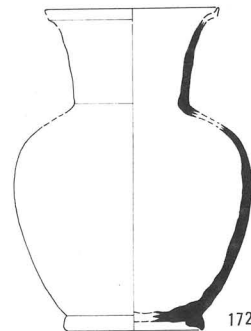

172

0 10 20cm



157



158



159



160



169



163



153



141



148



145



166

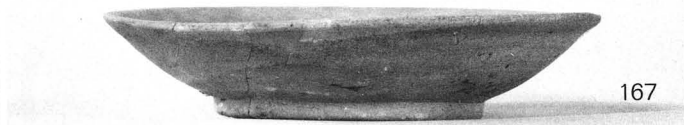

167



165



164



173



176

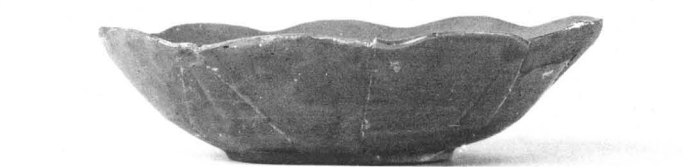

175

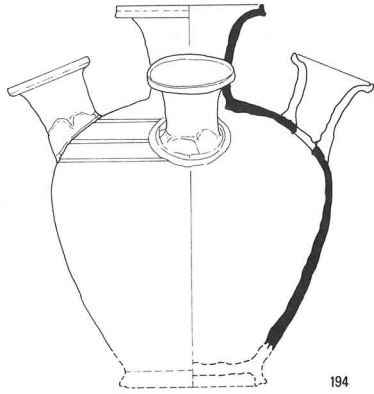
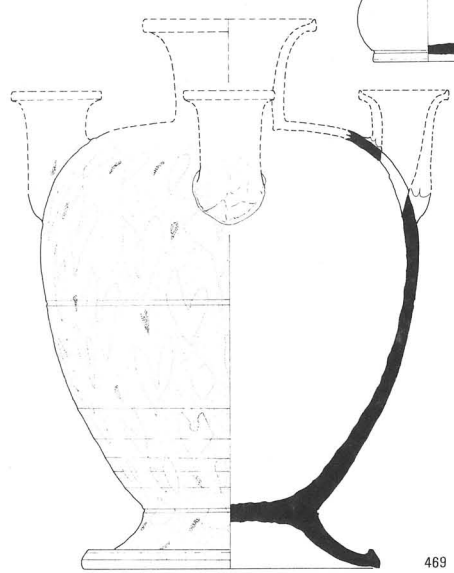
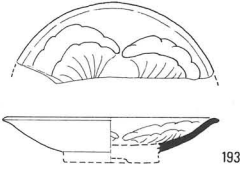
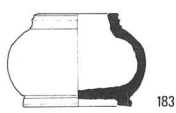
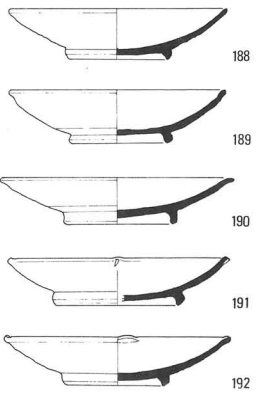
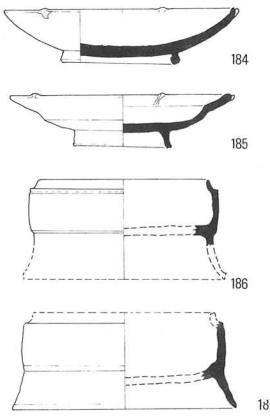
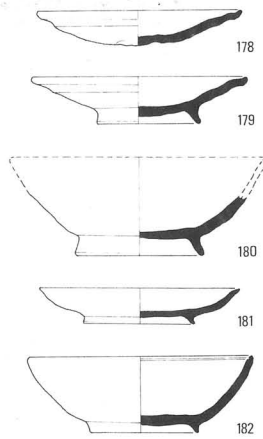



178



190



179

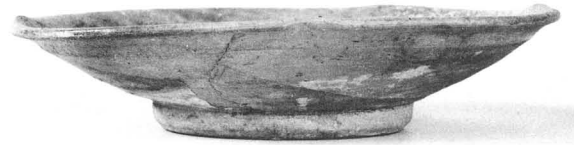

192



182



188

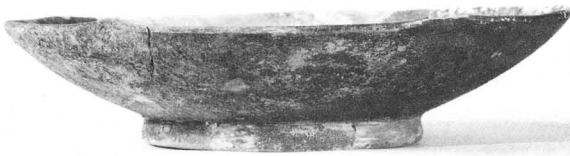

184



191



185

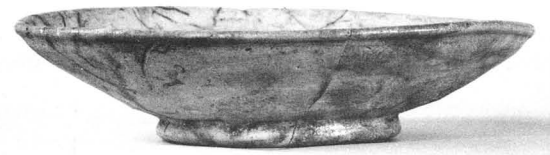

189

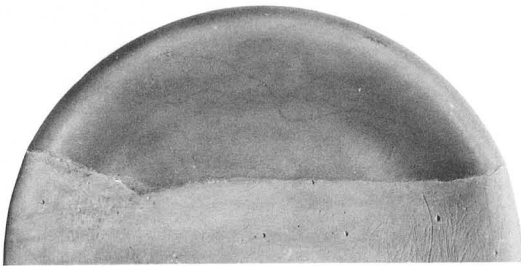

115



194

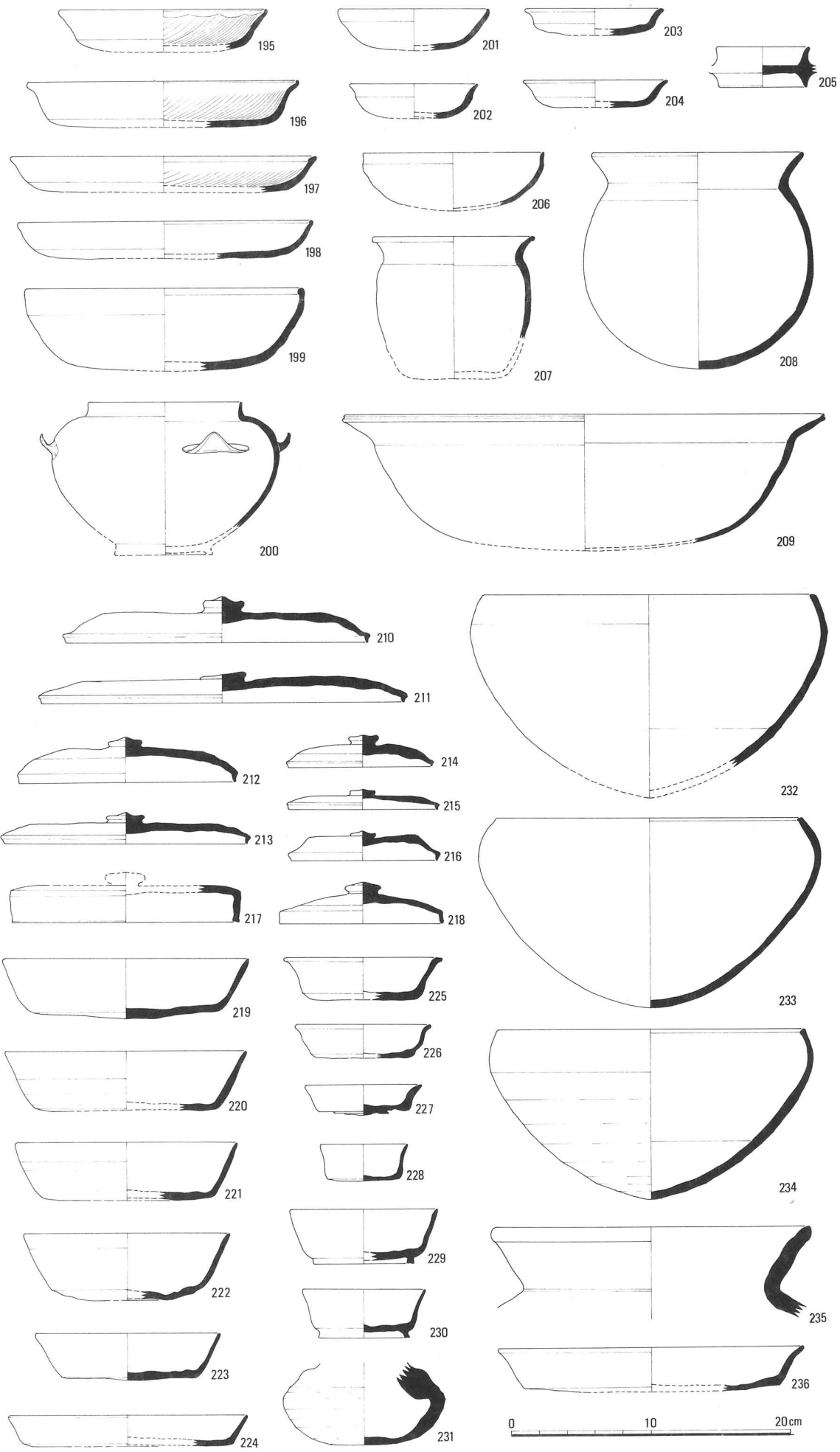



216



215



218

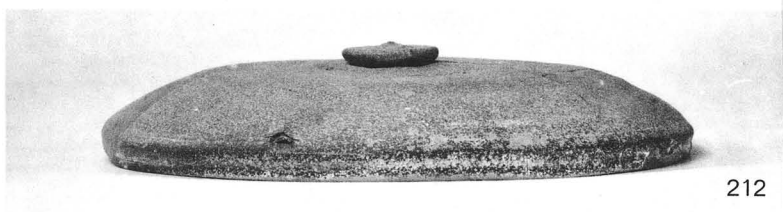

212

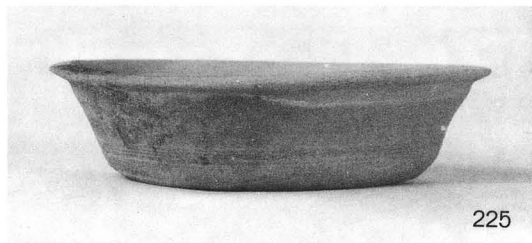

225

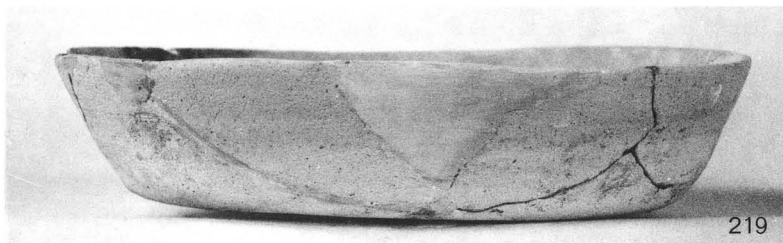

219



229

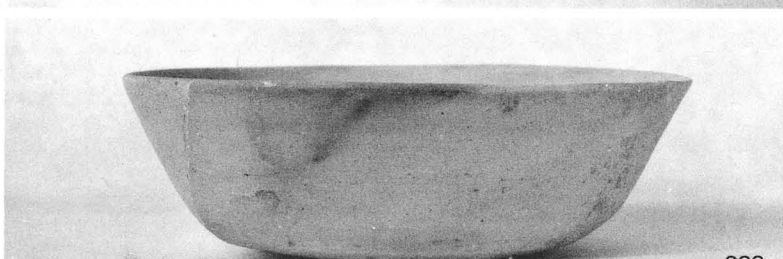

222



230

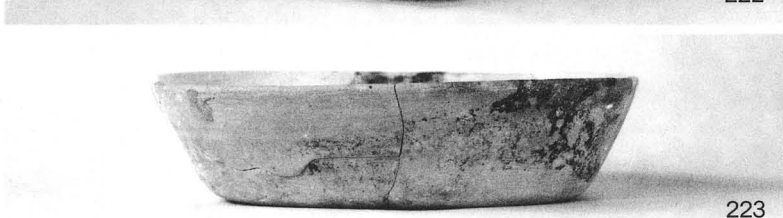

223



228



234



226

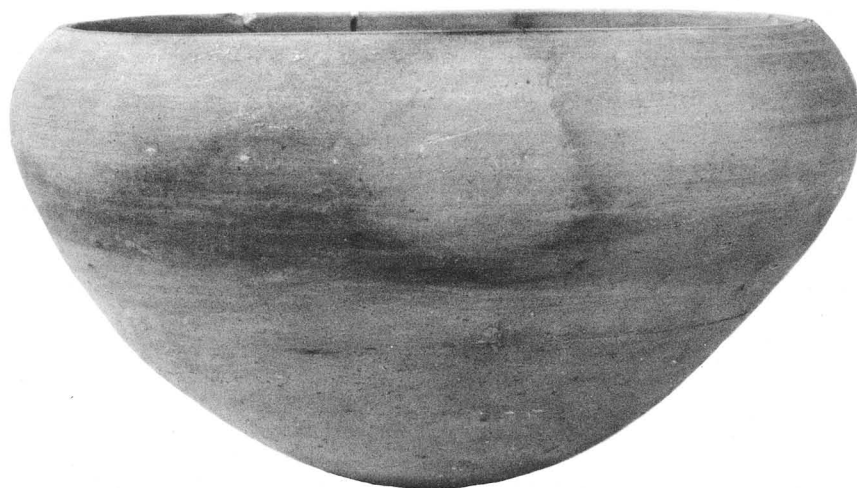

233

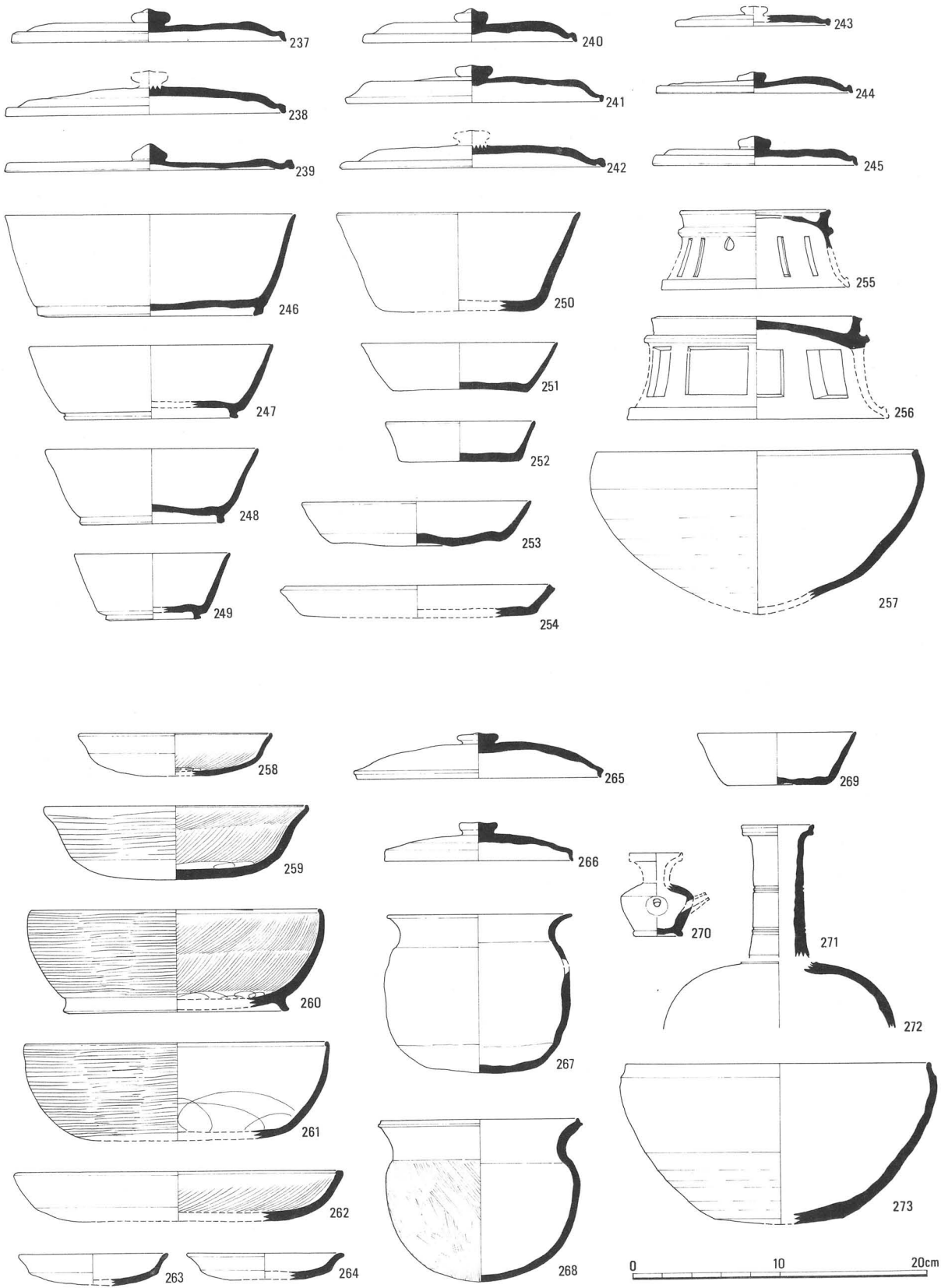



266



268



265

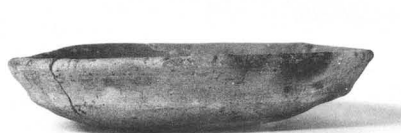

263



270



259



267



273

1:3



255

食堂北方SB032に伴う
土坑出土

263・255・256

唐院SE037出土

259・265・266

267・268・270

273



256

1:2

SE048

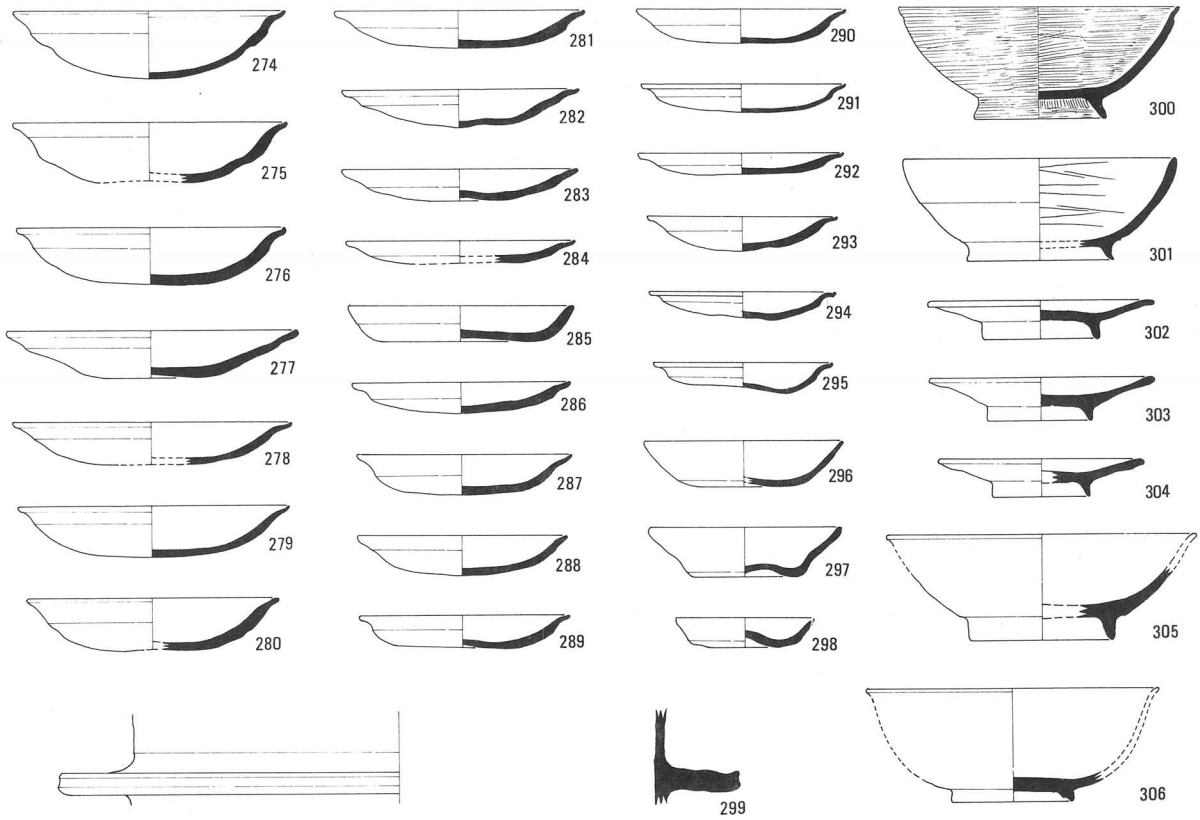

SE041

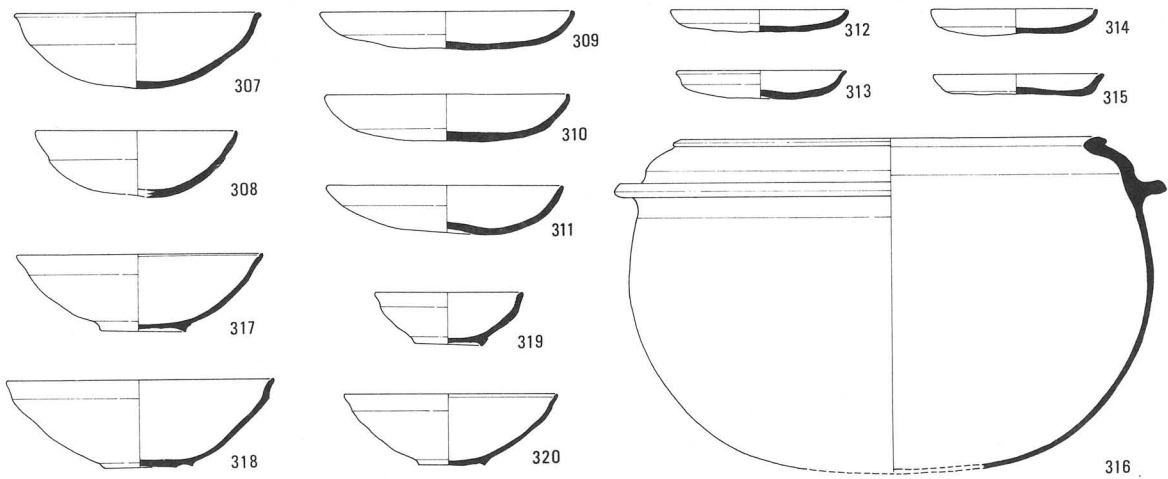

SE046

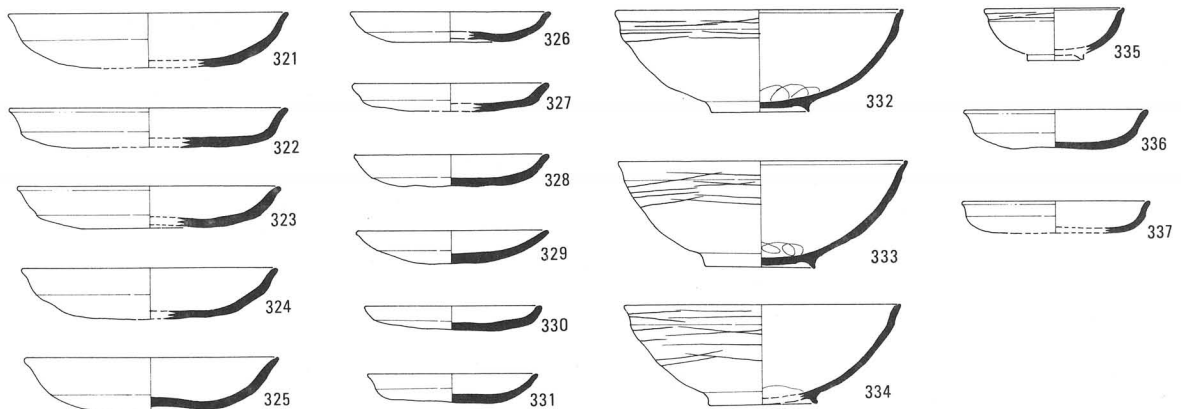

0 10 20cm



289



291



294



296



297



303



302



317



320



309



313



315



319

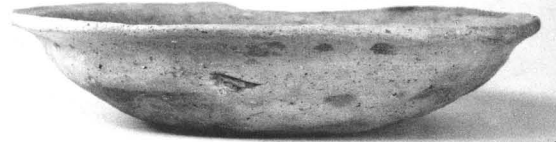

276

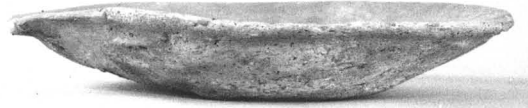

282



281



301



300



307



308

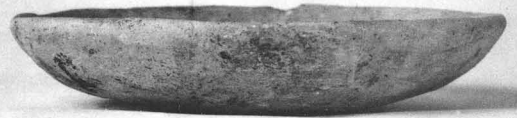

310



316

SK043

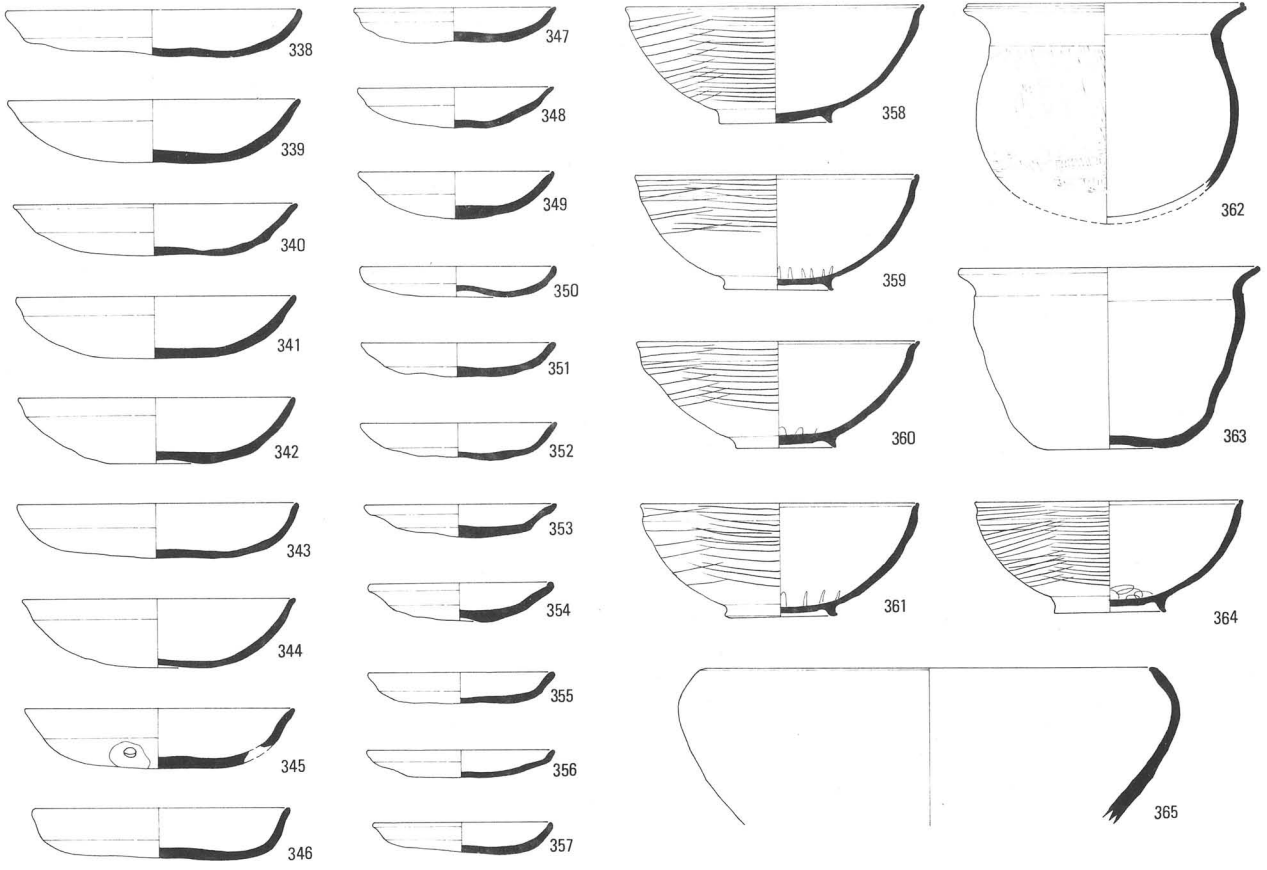

SE044

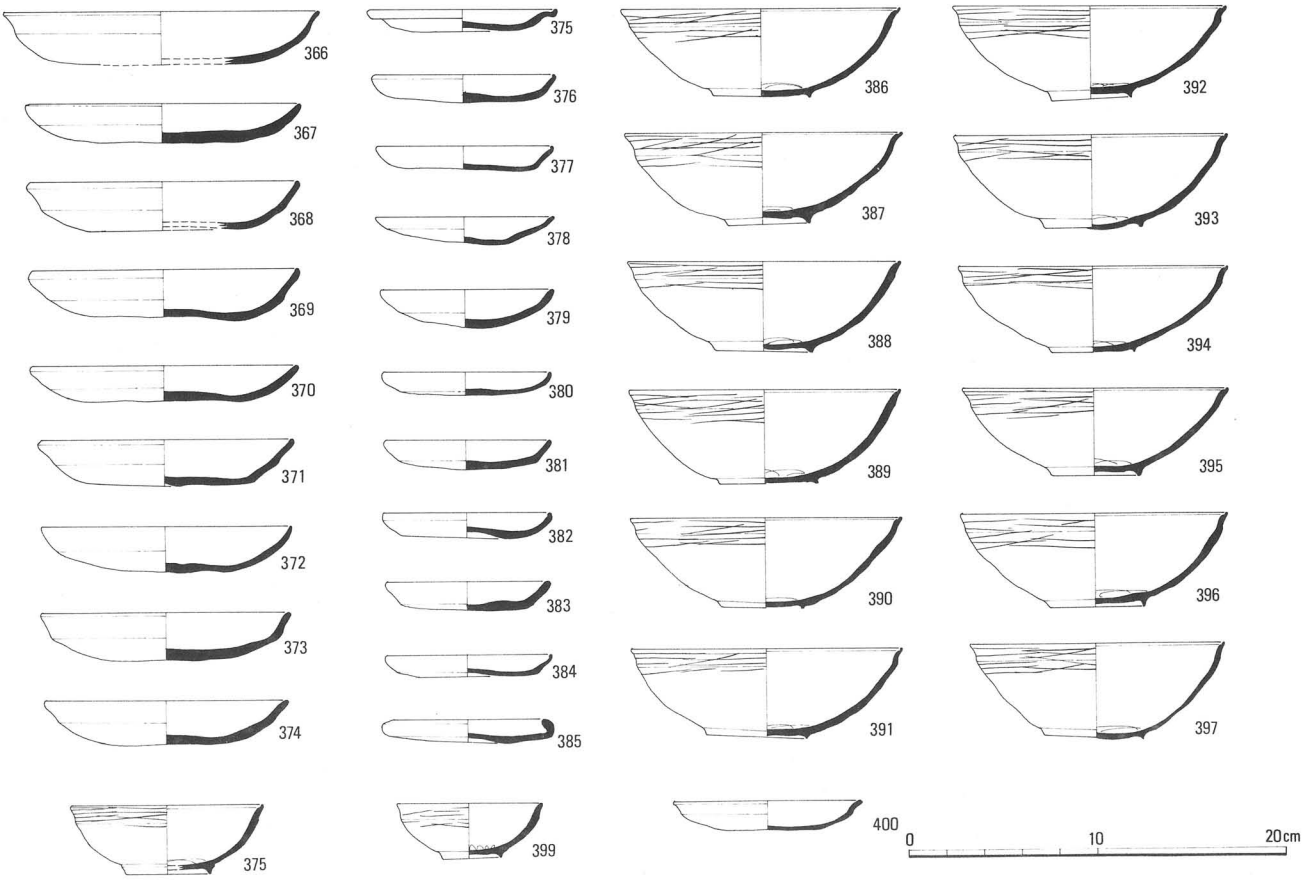

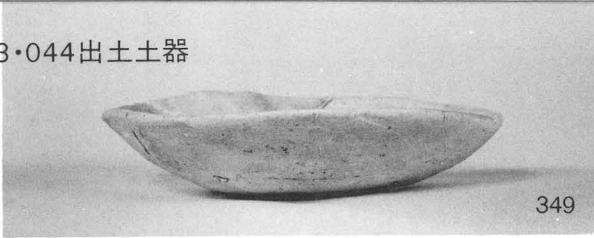

349

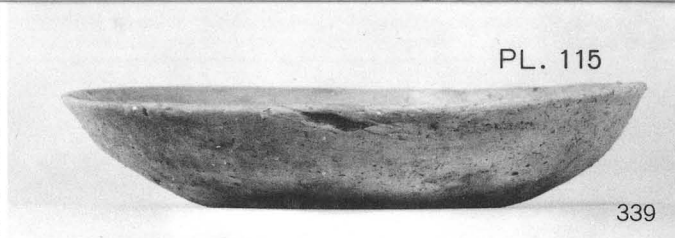

339

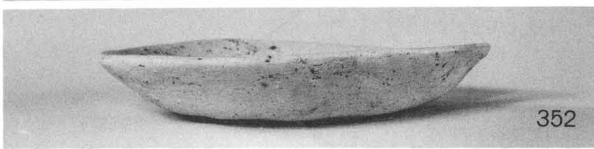

352



344

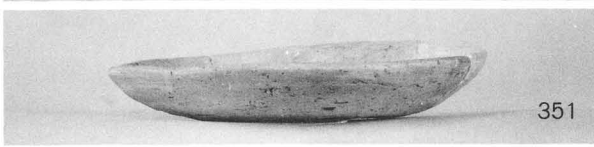

351



342

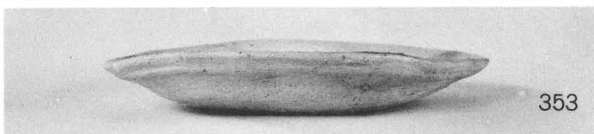

353



363



345



359

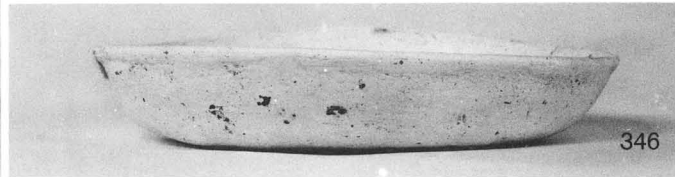

346



364

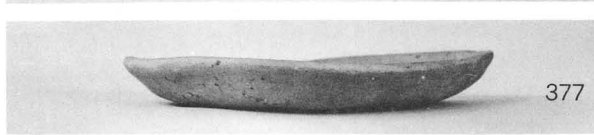

377



367

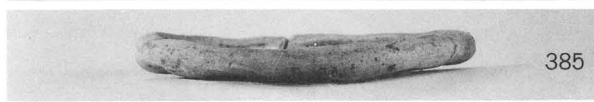

385



371

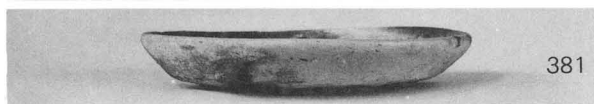

381



400



389



399



375

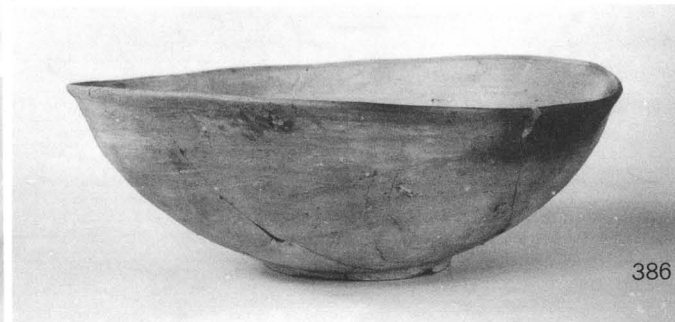

386

SK051

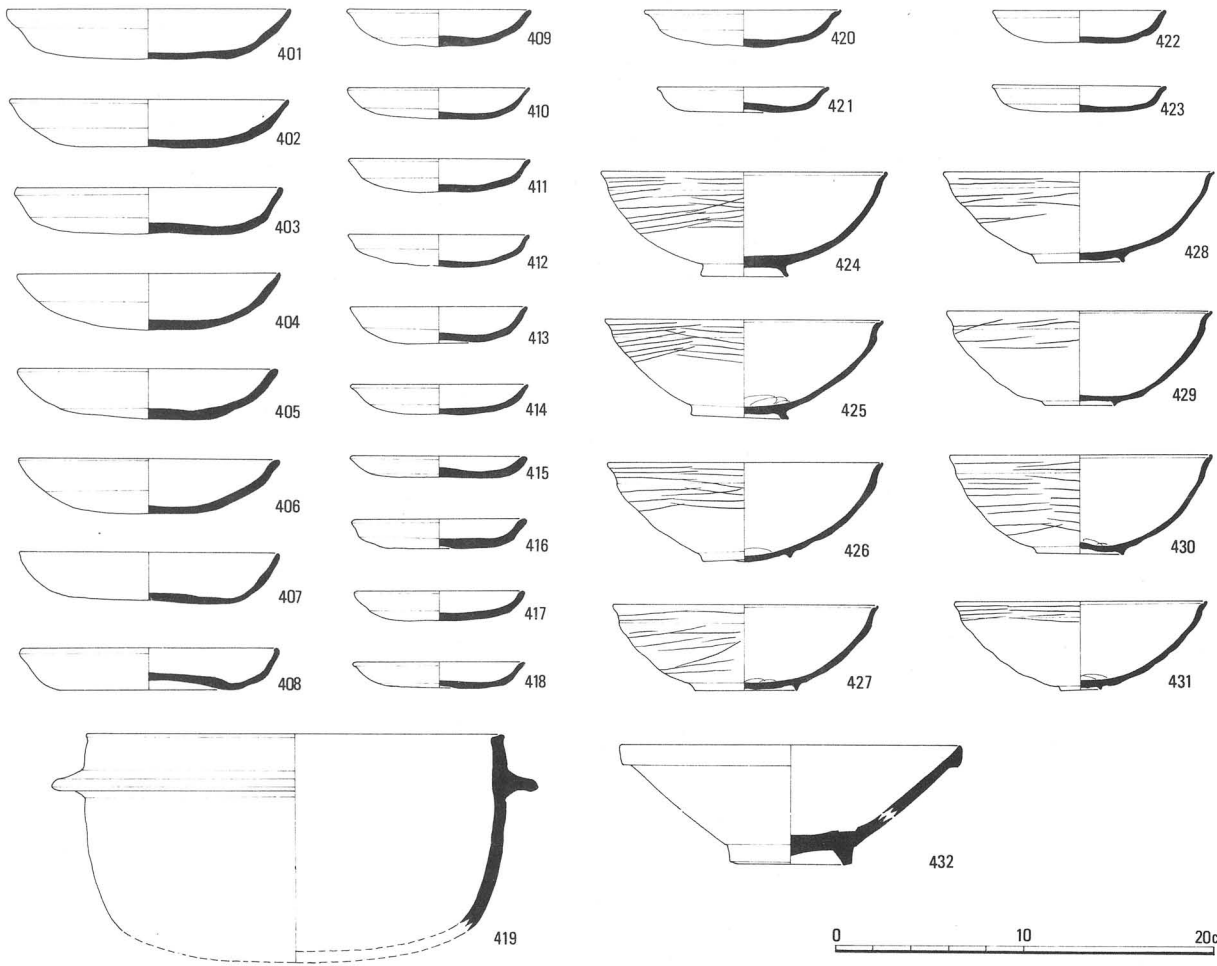

SE040

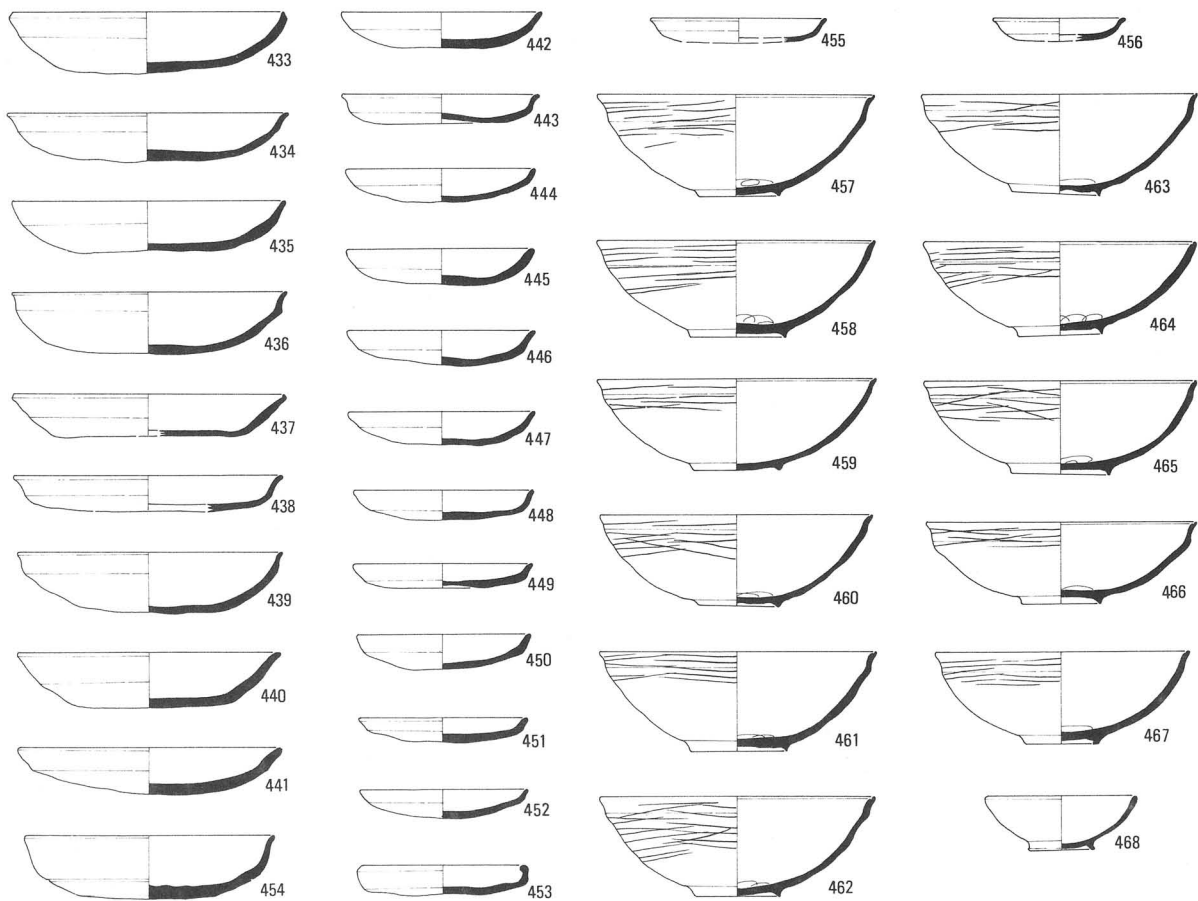



445



448



452



451

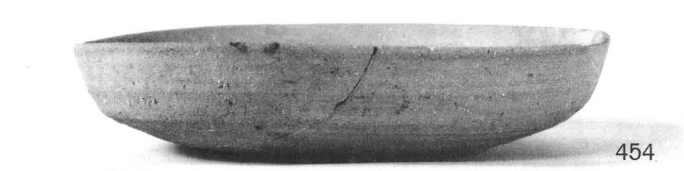

454



464



457



409



413



416



421



422



426

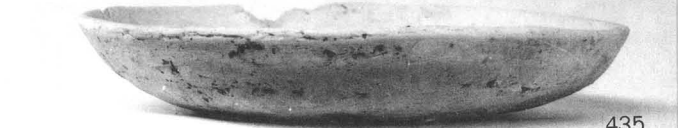

435



437

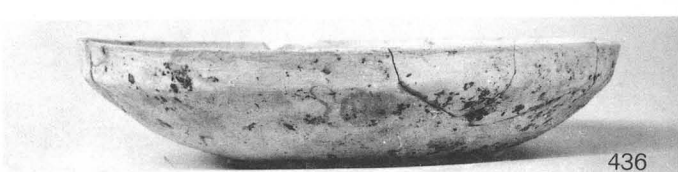

436

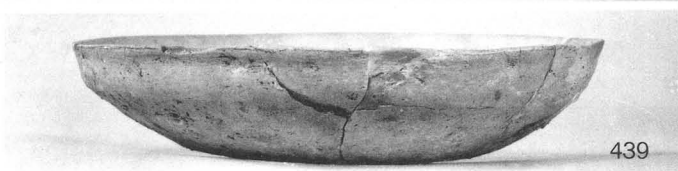

439



462



465



408



402



401



407



425

番号	出土地点	記 載 内 容	書 法	器種と記載部位	時 期
1	S E037	「事」「風」「楽」「非」(外面) 「罪」「證」「東」「羅」「如」(内面)	墨 書	土師器皿A I 底内外	8 C前半
14	"	(人面)	"	土師器杯A カ 底外	8 C
27	H L31土拵	[客供カ] 「□□□所」	"	土師器皿A I 底外	8 C後半
37	S K043	(人面)	"	土師器 底外	11C～
38	P B42包含層	(戯画?)	"	土師器皿A 底外	11C～



14

37



38

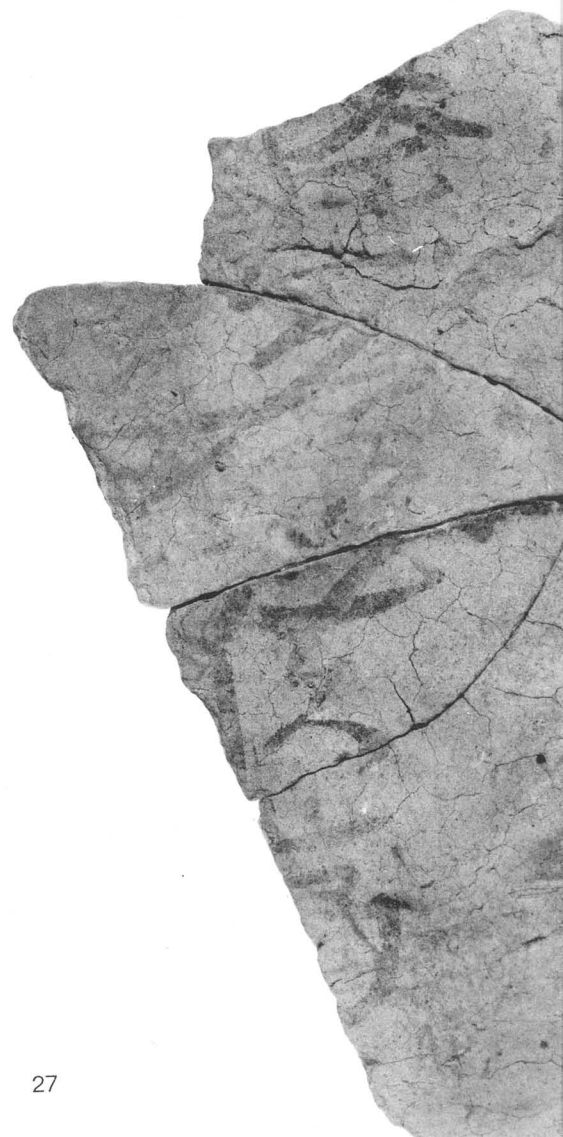
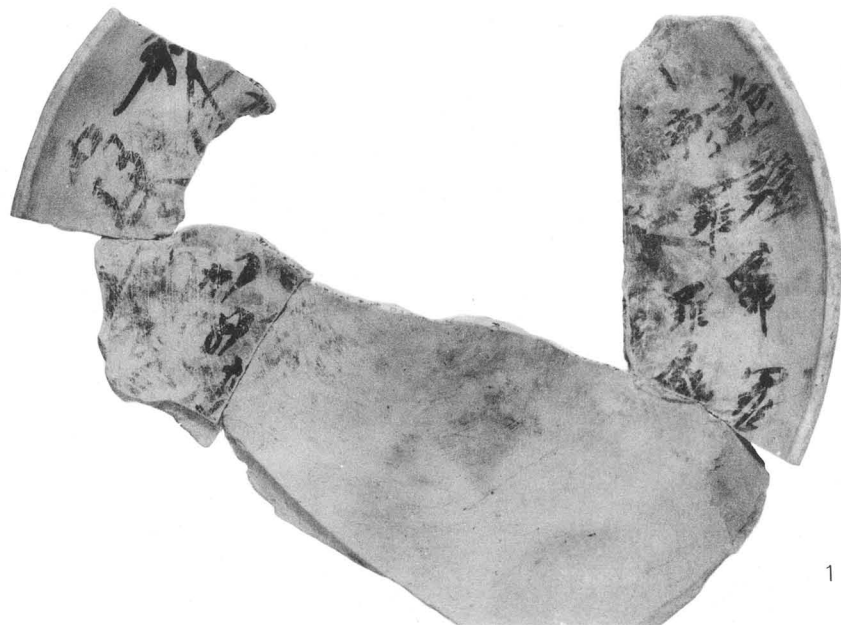

番号	出土地点	記載内容	書法	器種と記載部位	時期
2	"	「奈戸」 ^[日カ] 「□」	"	土師器甕 体外	8 C 前半
3	S K047	「我」 「□」 「□」	"	土師器杯カ 底外	8 C
4	"	「月」 「月」 ^[月カ] 「□」 「日」 「日」	"	須恵器杯B I 蓋 頂外	8 C 前半
5	"	「文」	"	土師器杯A カ 頂外	8 C
6	"	「□」	"	土師器杯カ 底外	8 C
7	"	「依」 ^[女カ] 「□開」	"	須恵器鉢A 体外	8 C
8	J L33南北溝		"	須恵器杯B II 蓋 頂外	8 C 中
9	H M40土塚	「東」	墨書・線刻	土師器杯A カ 底外	8 C
10	"	「真□」	墨 書	土師器高杯 脚柱部内	8 C 前半
11	"	「徳」 「□」 「□」	"	須恵器杯B III 蓋 頂外	8 C 後半
12	"	「薬寺」	"	土師器杯A カ 底外	8 C
13	"	^[毛カ] 「□」	"	須恵器杯B II 蓋 頂外	8 C 後半
15	"	「得」 「□」 「□」	"	土師器皿A II 底外	8 C
16	"	「□」 「□」	"	須恵器皿C I 底外	8 C 後半
17	"	「□」 「□」 「□」	"	土師器皿A I 底外	8～9 C
18	"	「□」	"	須恵器皿C 底外	8 C ?
19	"	「□」 「□」 「□」	"	土師器杯A カ 底内	8 C ?
20	"	「□」 「□」 「□」 「□」 「□」	"	土師器杯A カ 底内	8 C ?
21	"	^[寺カ] 「□」	"	土師器皿A I 底内	8 C 後半
22	H M39土塚	「□」	"	須恵器杯B II 底外	8～9 C
23	"	「招」	"	土師器皿A II 底外	8～9 C
24	H K30土塚	「□」	"	須恵器鉢D 体外	8～9 C
25	"	「□□□□」	"	土師器杯カ 底外	8 C
26	H L43土塚	「吉」	"	土師器杯A カ 底外	8 C ?
28	"	「井」	線 刻	土師器杯A カ 底外	8 C 後半
29	H K32土塚	「三」 「九」	墨 書	土師器杯A カ 底内	8～9 C
30	"	^[覆カ] 「□」 「□」 「□」	"	土師器杯B 蓋 頂内外	8～9 C
31	H M31・32土塚	^[ハカ] 「□」	"	土師器杯A 底外	9～10 C
32	H K30土塚	「田□」	"	須恵器杯A 底外	8 C
33	H K50包含層	「貨一」 ^[萩カ]	"	灰釉陶碗 底外	9 C
34	西僧房床面	「□」	"	灰釉陶皿 底外	9 C
35	西僧房焼土	^[秀カ] 「□□」	へラ 描	白色土器皿 底内	10 C
36	西僧房包含層	「飯□」	墨 書	黒色A 杯B 底外	9～10 C
39	H 区包含層	「須方」	"	土師器碗A 底外	8 C ?
40	L J14包含層	^[継カ] 「□」	"	土師器皿A 底外	11 C～
41	G L22溝出土	「唐院」	へラ 描	黒色B 碗 底外	10 C
42	H M38土塚	「十」	"	土師器皿A I 底外	8 C 後半

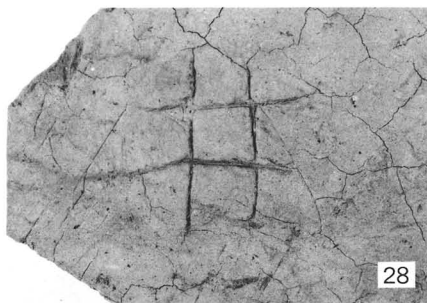

28



15



21



35

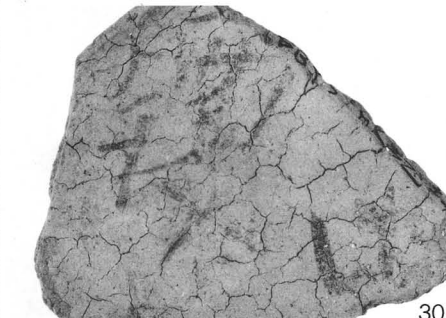

30



23

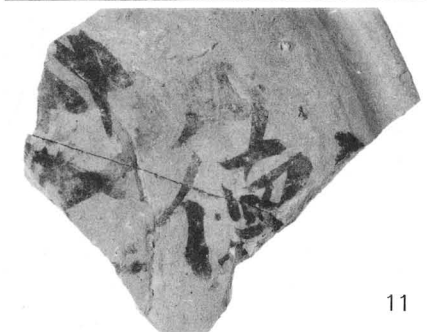

11

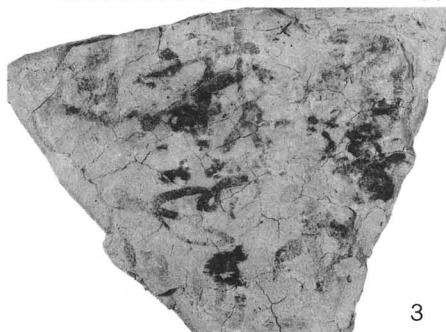

3



40



29

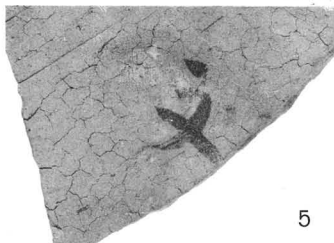

5



39



9



2

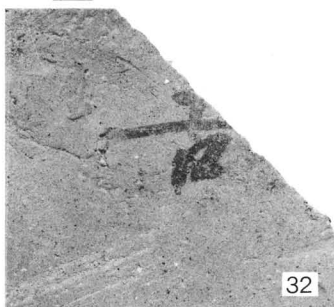

32



33



41



36



12

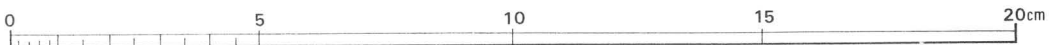
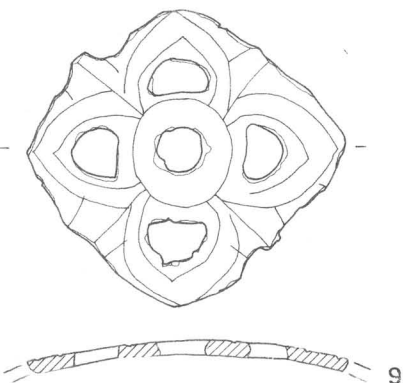
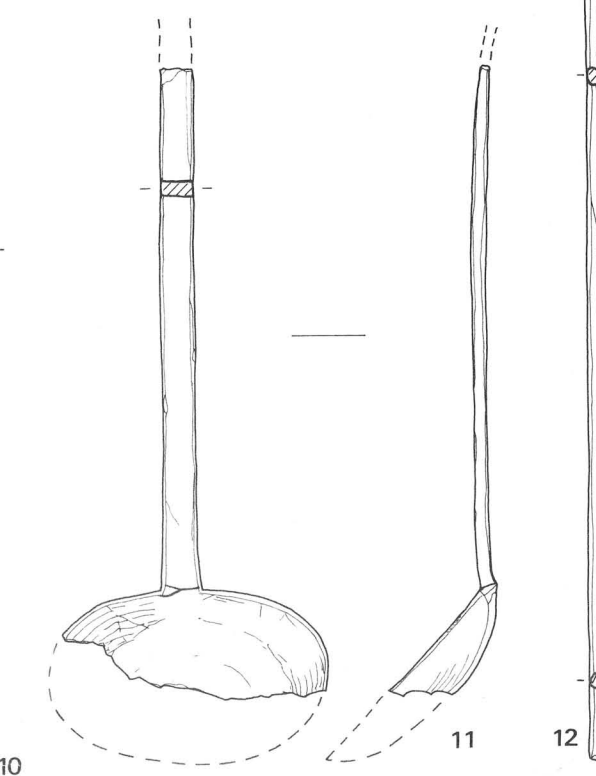
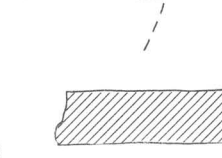
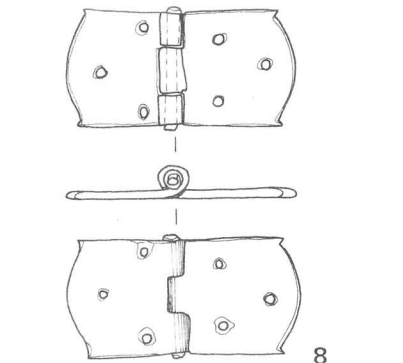
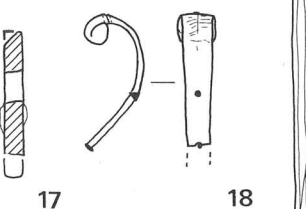
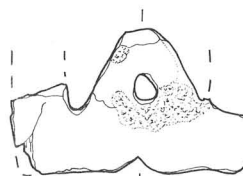
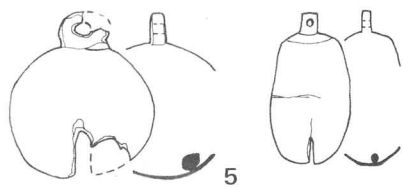
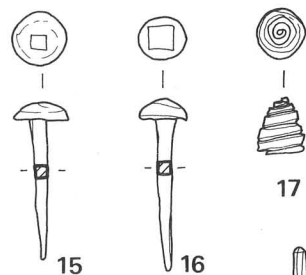
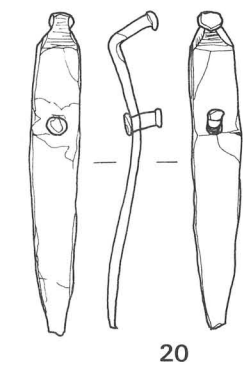
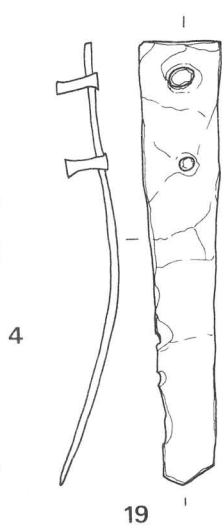
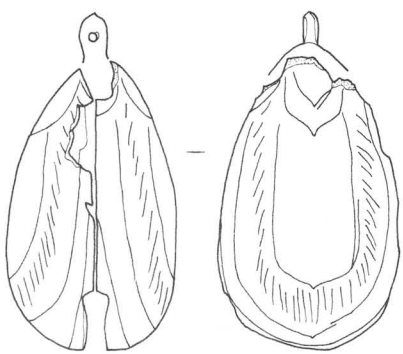
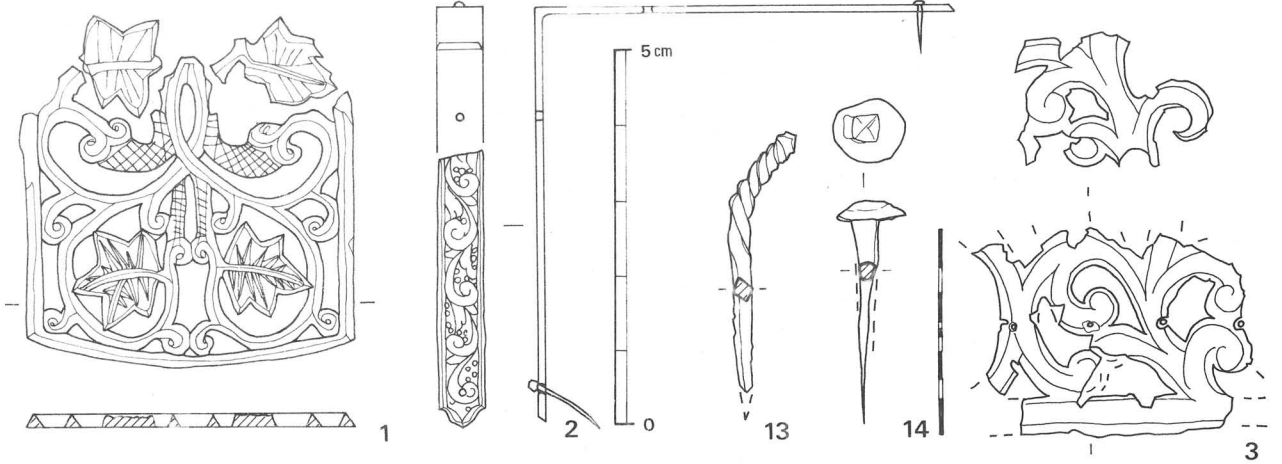



3



—2—



1



14~16

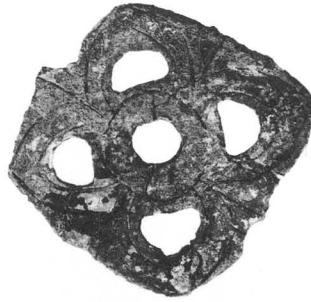

9



—4—

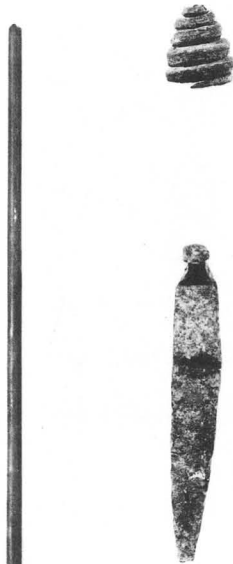

17

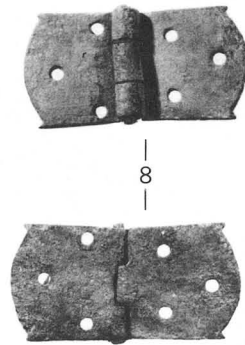

8



6

5

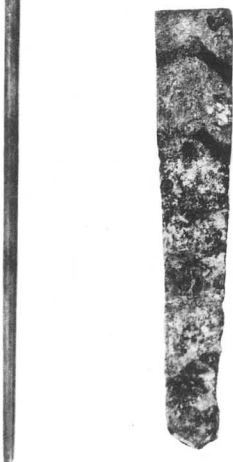

12

20



10

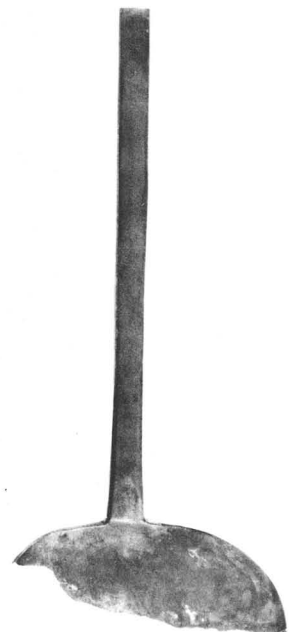

11

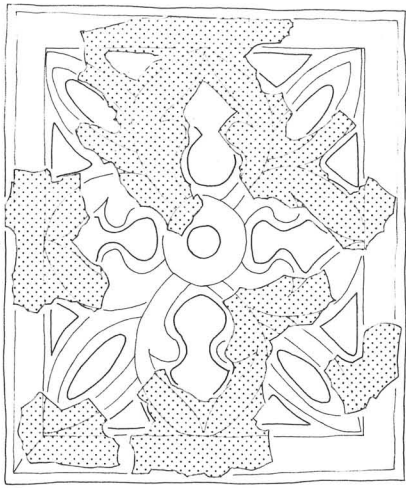

21

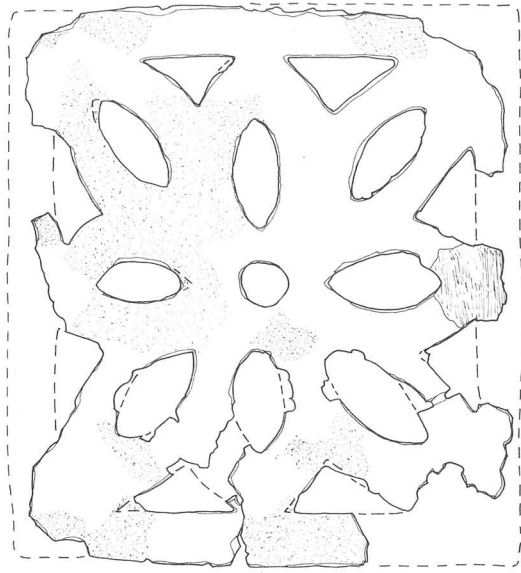

22

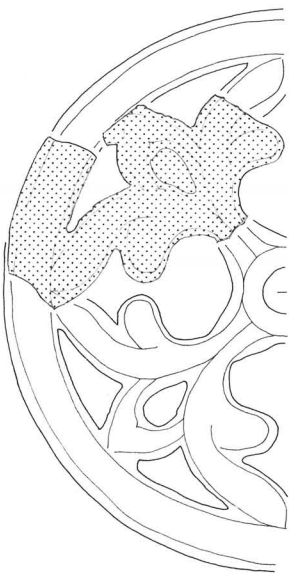

24



25



26

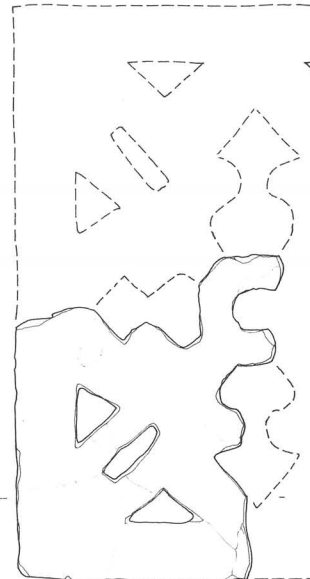

23

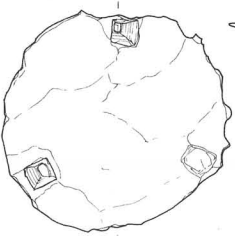

28

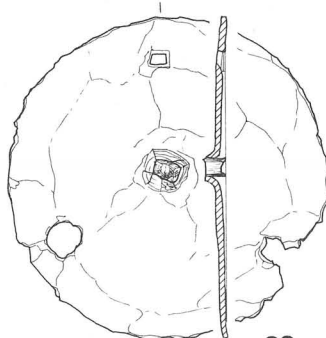

29

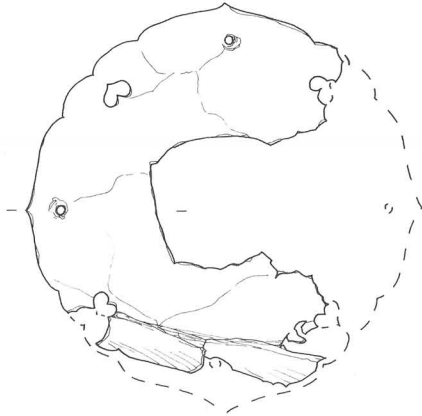

27

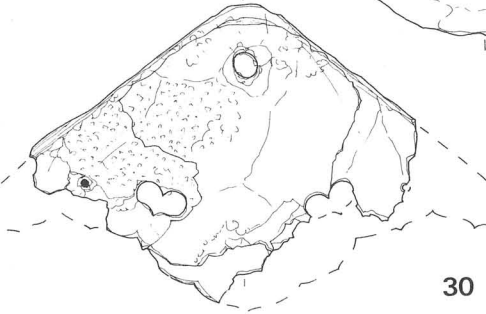
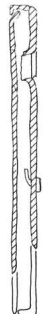

30

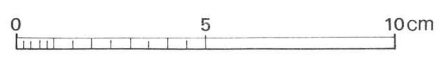



23

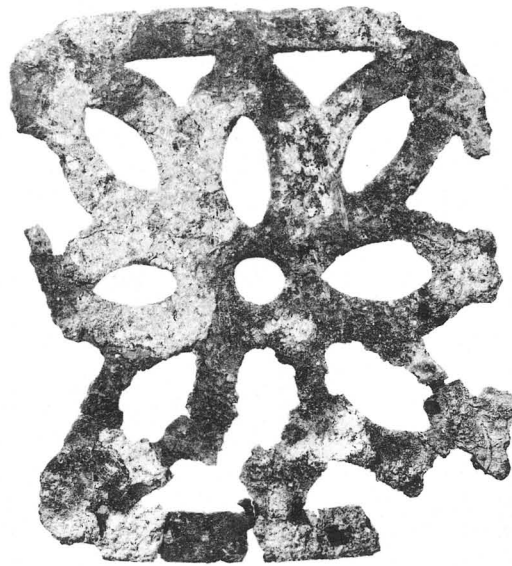

22

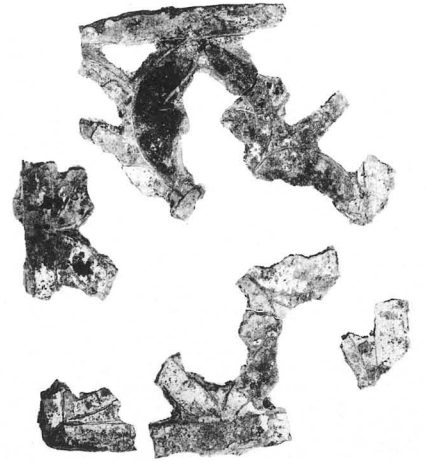

21



26



24



25



29



27

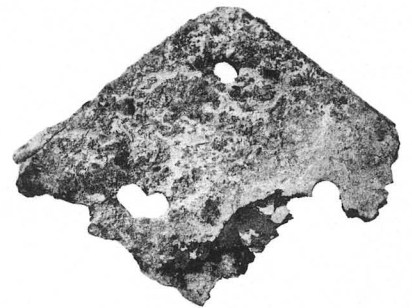

30



5



1

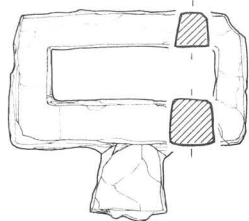
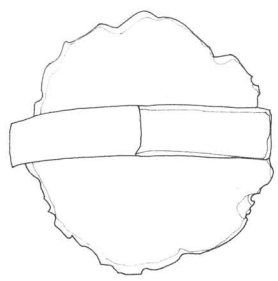

32

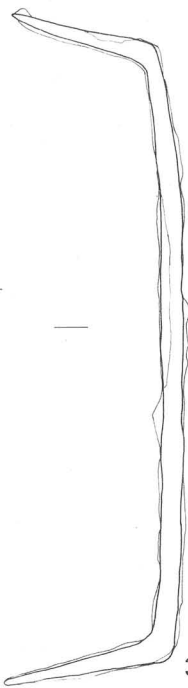

36



37



40

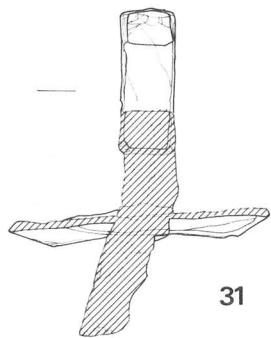
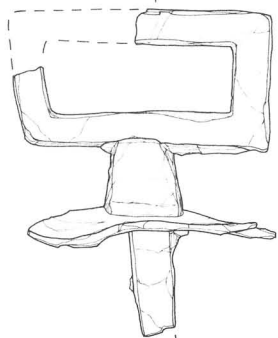

31



33

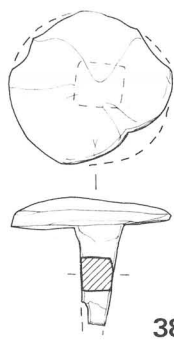

38

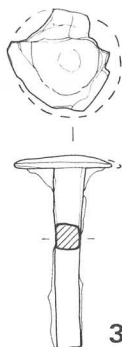

39

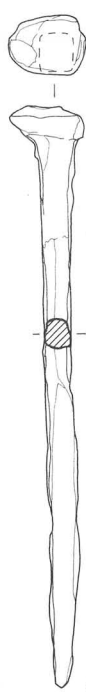

41

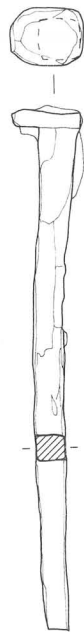

42

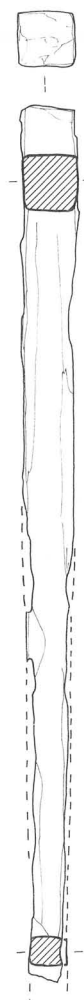

43

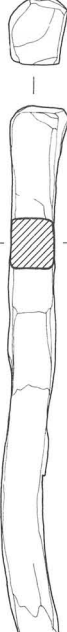

44



45

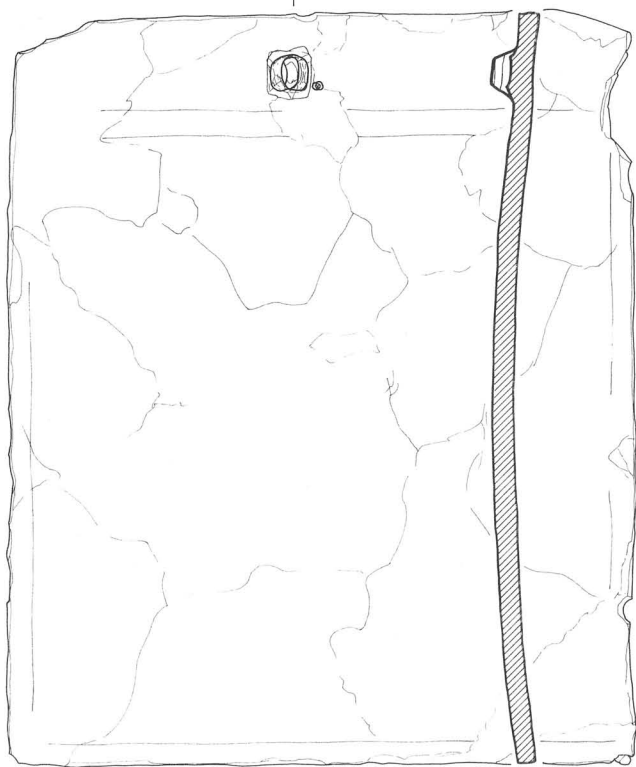

34

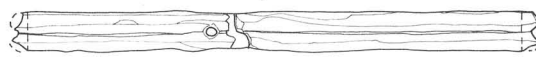

35

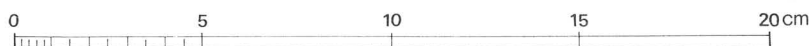



34



32



31



35



39~45



38



33



37 • 36

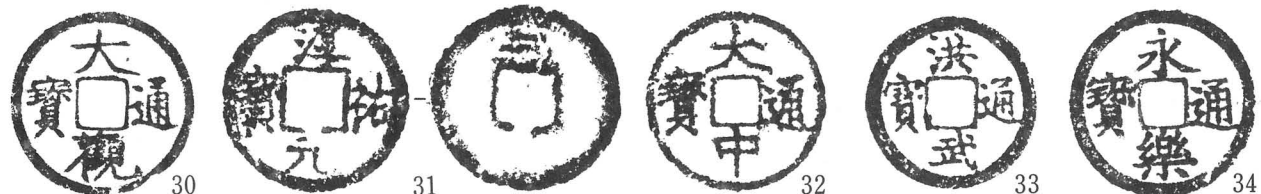
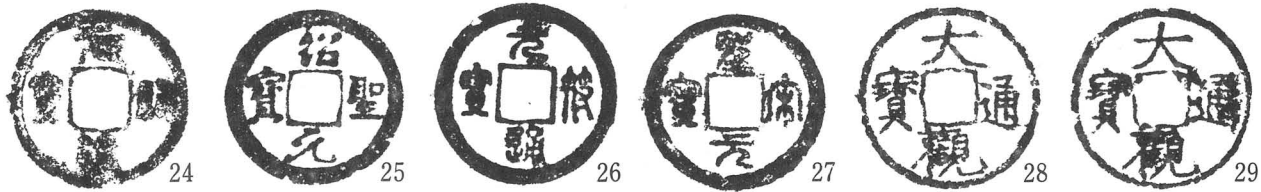
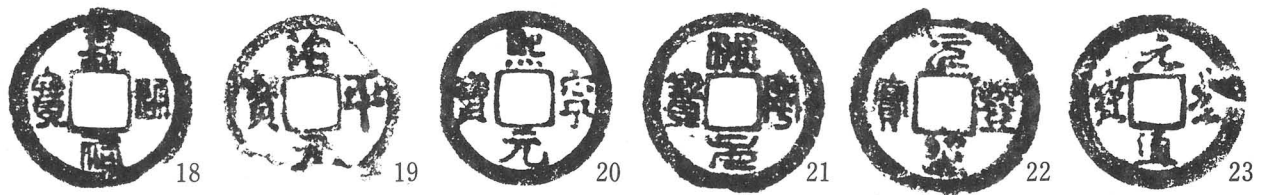
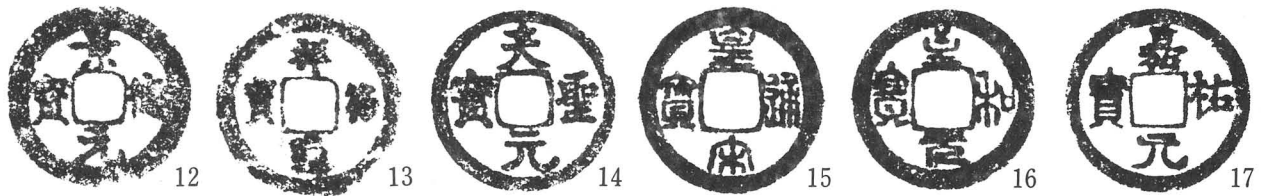
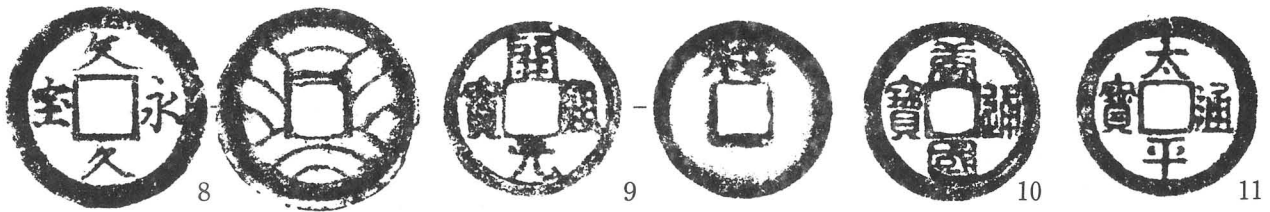
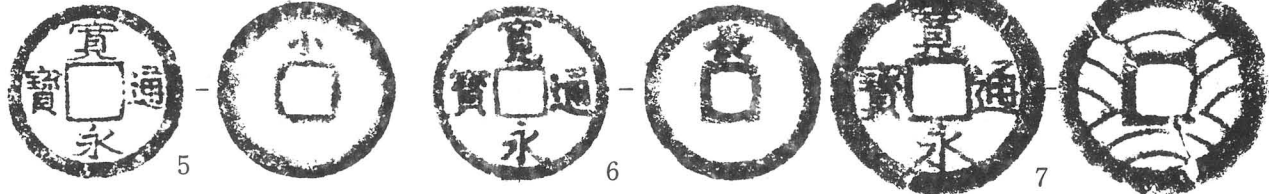
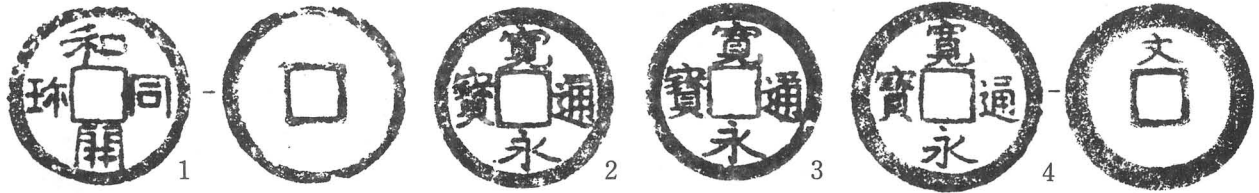



1 2 3 4

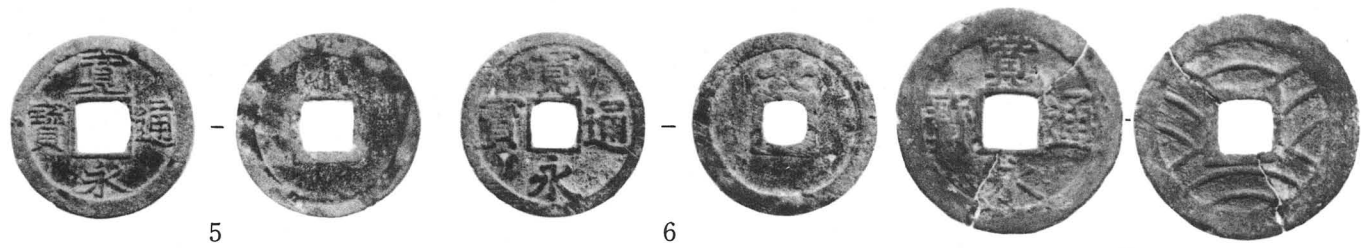

5 6 7



8 9 10 11



12 13 14 15 16 17



18 19 20 21 22 23



24 25 26 27 28 29



30 31 32 33 34

番 号	部	位	整理番号
1	菩 薩 形	頭部右半	2 0
2	如 来 形	裾	1 5 4
3	〃	右肩にかかる衣	1 5 2
4	〃	左足裏	1 2 4
5	〃	左膝部	1 8 0 9
6	〃	上背面	1 5 0
7	菩 薩 形	宝 髻	3 8
8	〃	左 胸	8 2
9	〃	左胸飾	8 4
10	〃	腕 釧	8 9
11	〃	左 胸	8 0

整理番号は、『薬師寺西塔跡出土塑像断片』（奈良国立博物館・奈良国立文化財研究所）中の番号を示す。

如来形・菩薩形

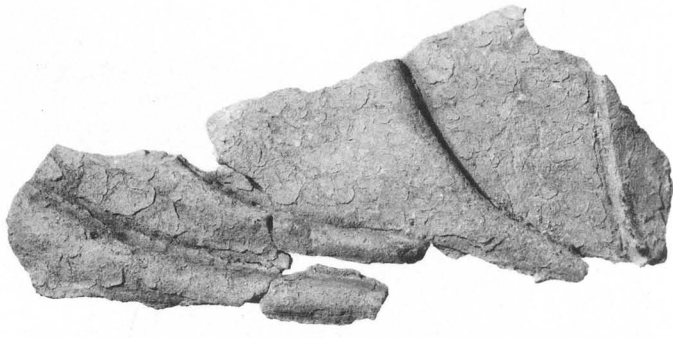
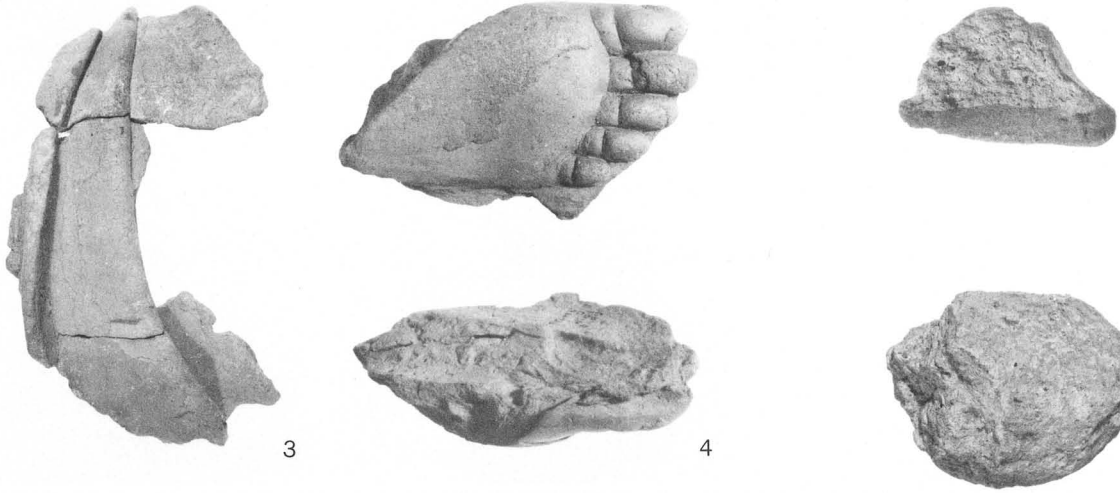
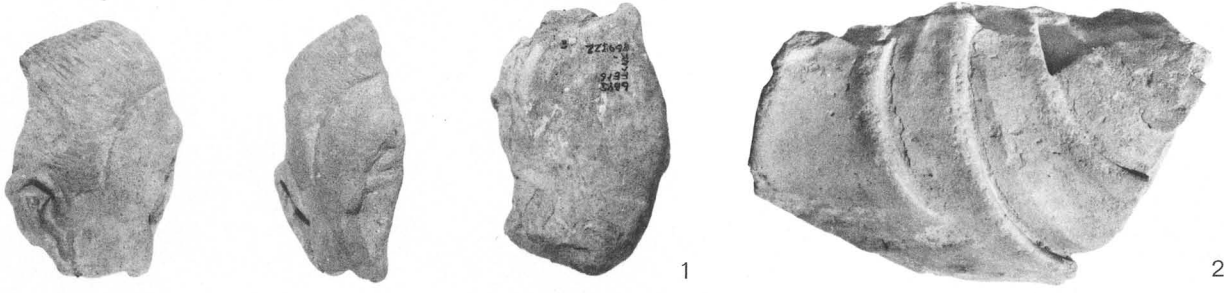

菩薩形



番 号	部	位	整理番号
12	菩 薩 形	前膊（腕釧付）	9 0
13	”	右手（腕釧付）	1 0 2
14	”	左上膊（臂釧付）	1 0 8
15	”	右腰部	1 5 1
16	比 丘 形	右裾	1 6 6
17	”	裾	3 3 2
18	”	腰と左腕	2 7 5
19	”	頭部左上半	1 0
20	”	右肩前	1 7 6
21	”	面部・口許	1 7
22	”	頭部・左側面	1
23	武 装 形	前膊の袖	1 6 7
24	”	前膊の袖	1 5 7
25	”	上背部	8 0 3
26	”	右胸	8 0 1

整理番号は、『薬師寺西塔跡出土塑像断片』（奈良国立博物館・奈良国立文化財研究所）中の番号を示す。

菩薩形



比丘形

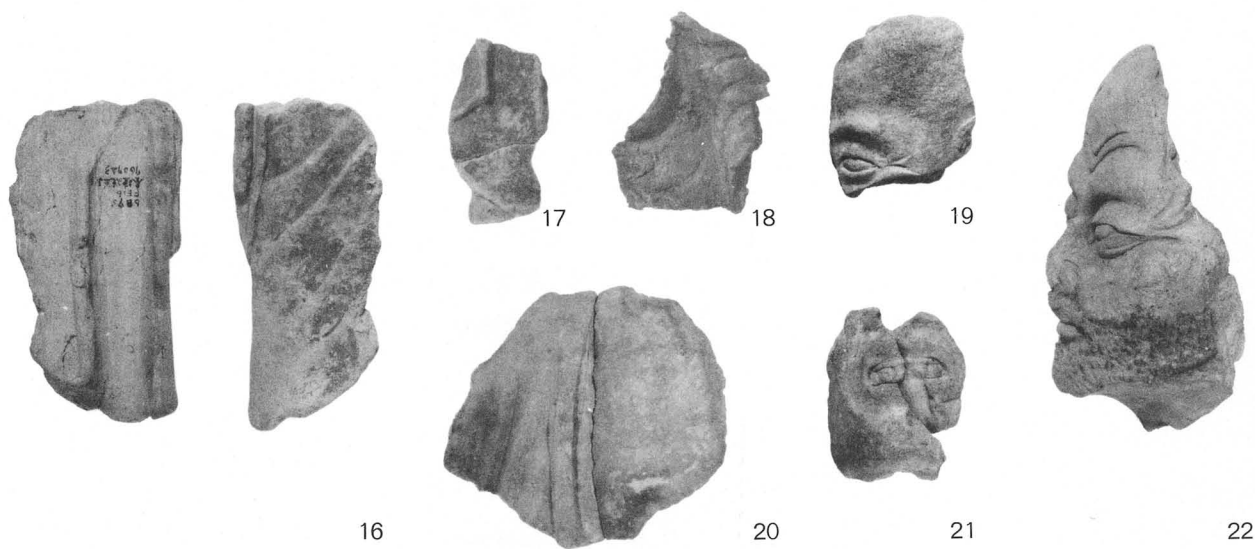

武装形

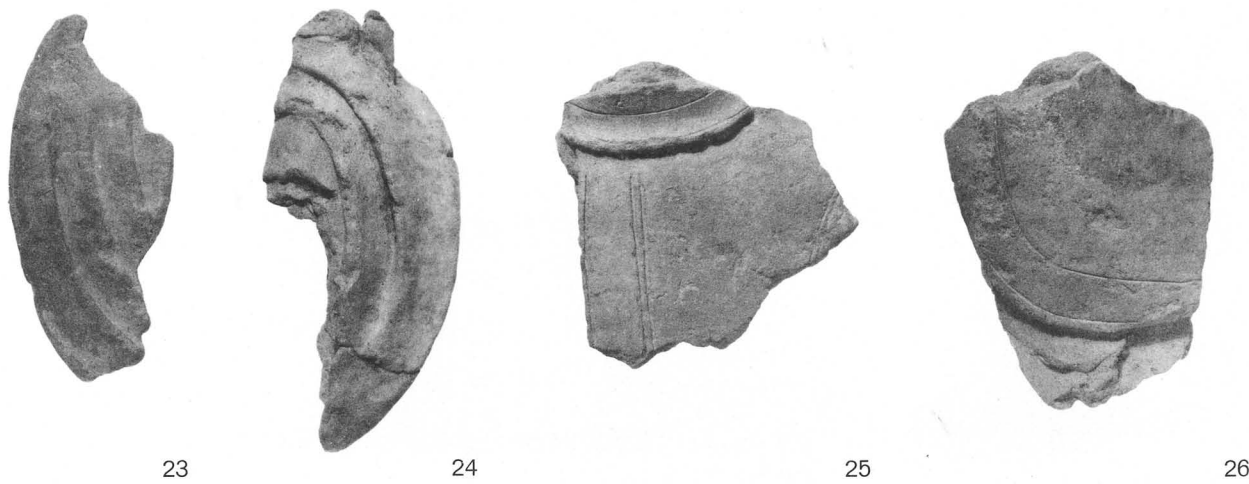

番 号		部 位	整理番号
27	武装形	沓	1 2 5
28	"	甲部分上半	8 2 0
29	"	甲締紐の結目	1 4 7
30	"	口と左頬	1 4
31	"	右腰前	8 1 1
32	"	立形・左脛	8 0 9
33	"	左襟	8 1 3
34	"	鱗袖	2 0 2
35	"	頭部右半	7
36	"	髪	5 2
37	"	髪裏面	7 4
38	"	獸帽と左耳	1 9
39	"	獸帽と右耳	2 2
40	"	裸の上膊	1 6 9
41	"	右腕・鱗衣	1 0 9
42	"	巻髪の髻	3 7
43	俗 形	二重脣 (男子)	4
44	"	杏仁形の眼 (男子)	6
45	"	右目・鼻翼・唇 (男子)	9
46	"	左半を残す面部 (男子)	1 3
47	"	顔中央を残す面部 (男子)	1 2
48	"	右頬・鼻翼・唇を残す面部(男子)	1 6
49	"	唇と顎 (男子)	1 5

整理番号は、『薬師寺西塔跡出土塑像断片』（奈良国立博物館・奈良国立文化財研究所）中の番号を示す。

武装形

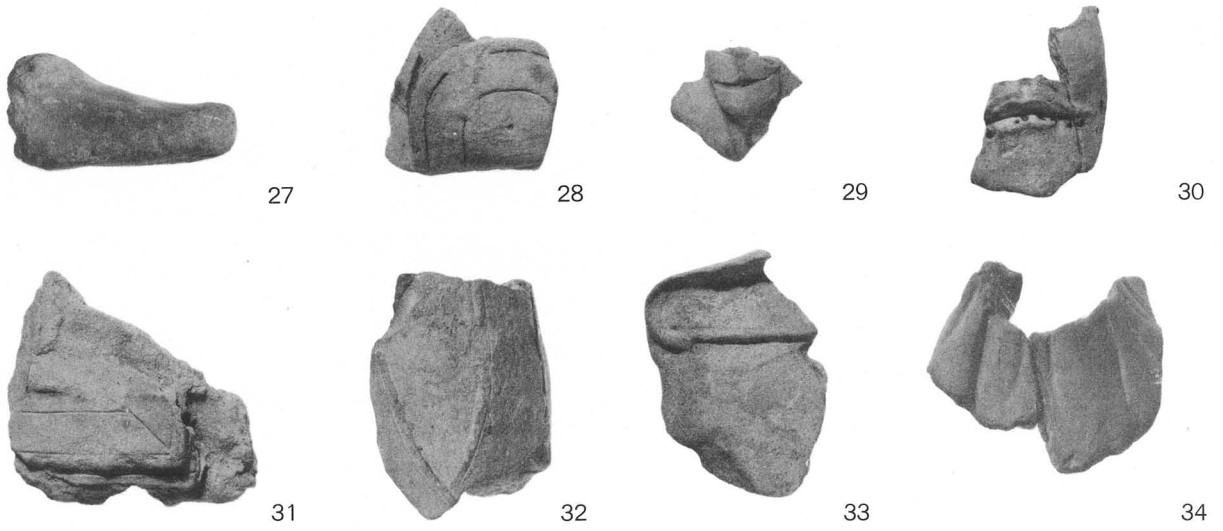

天部形 (含魔類)

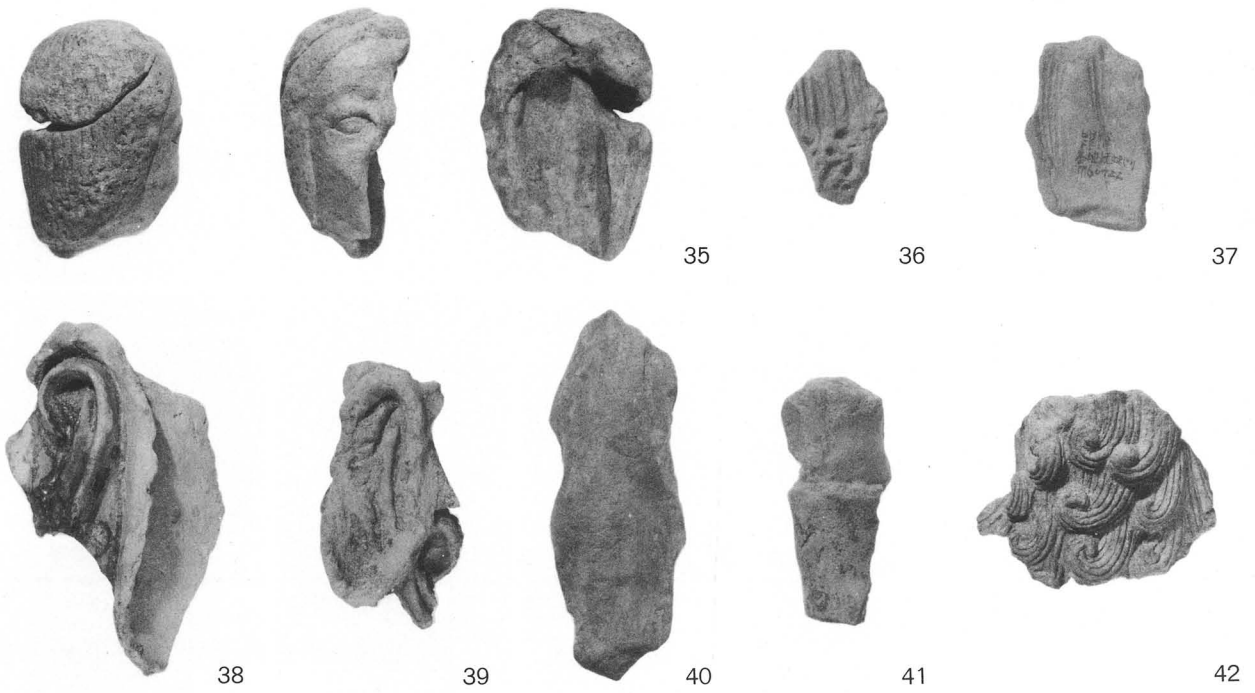

俗形(男子)



番 号	部	位	整理番号
50	俗 形	撲頭 (男子)	1 2 9
51	"	頭部正面(童子)	3
52	"	頭巾正面	1 2 7
53	"	面部左半(童子)	11・21
54	"	頭部正面(童子)	5
55	"	袖	2 6 3
56	"	肩 (婦女)	1 6 4
57	"	衣垂下部	1 6 1
58	"	頭巾正面(婦女)	1 2 7
59	"	右脚	2 1 7
60	"	垂下右袖	1 6 8

整理番号は、『薬師寺西塔跡出土塑像断片』（奈良国立博物館・奈良国立文化財研究所）中の番号を示す。

俗形



50

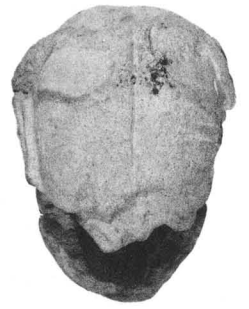

51



52



53



54

衣・袖・膊



55



56



57



58

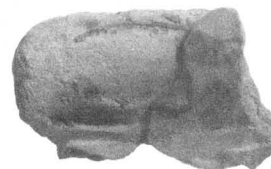

59



60

番 号	部	位	整理番号
61	そ の 他	左手先	9 4
62	〃	左手先	9 9
63	〃	左手先	9 2
64	〃	左手先	1 0 3
65	〃	合掌手	1 0 1
66	〃	左袖口上面	1 0 7
67	〃	雲須弥山	1 8 1 1
68	〃	指	1 1 6
69	〃	右腰前	8 1 1

整理番号は、『薬師寺西塔跡出土塑像断片』（奈良国立博物館・奈良国立文化財研究所）中の番号を示す。

衣・袖・手

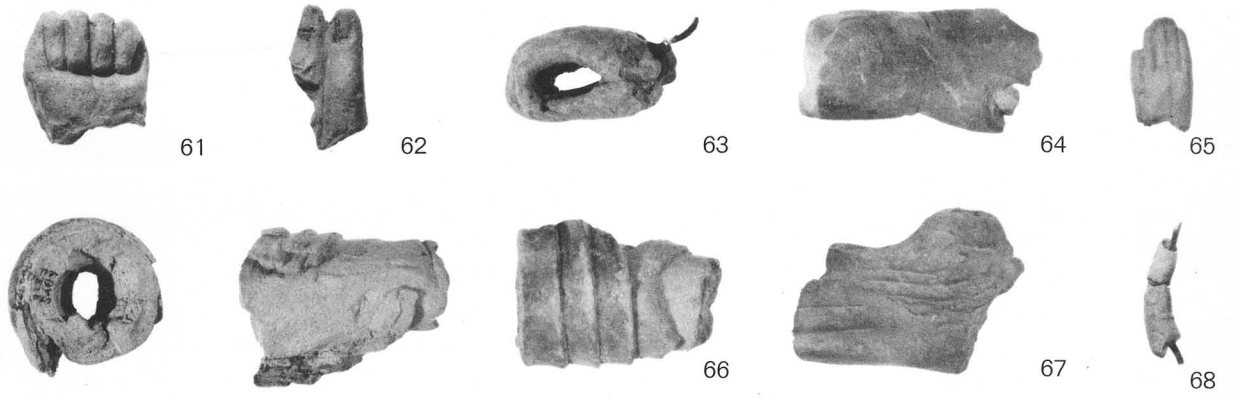

須弥山



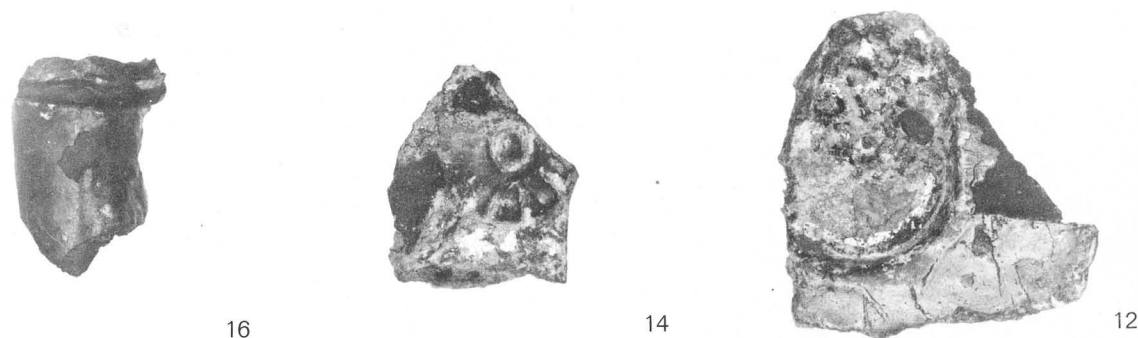
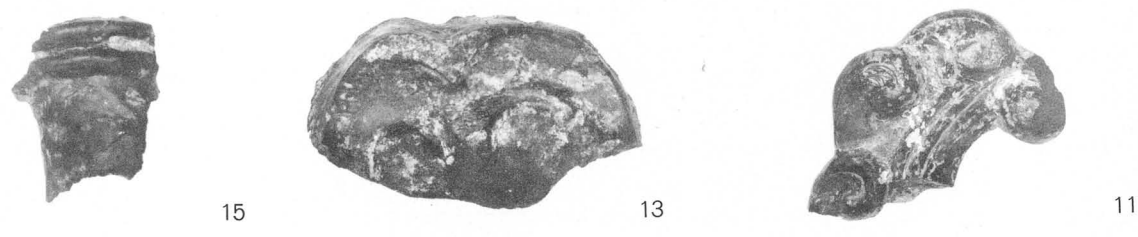
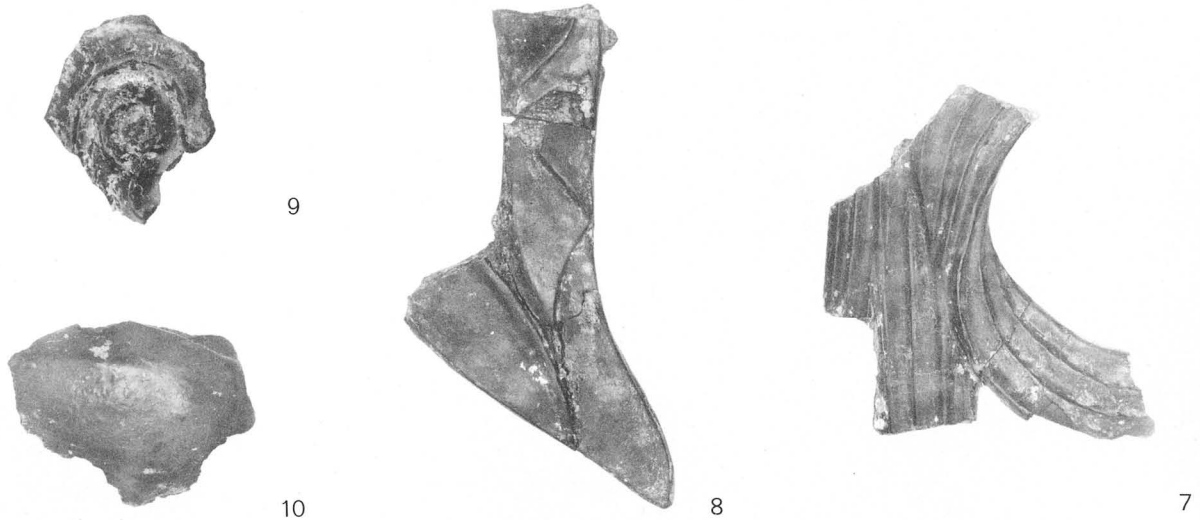
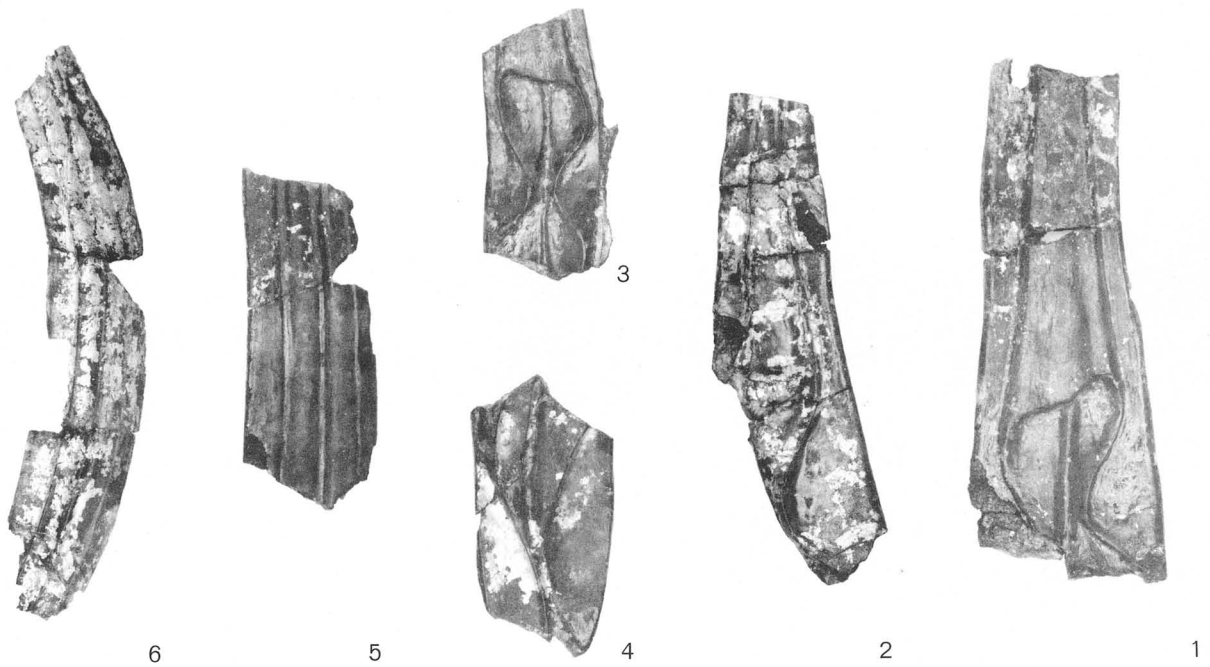

1~11 (1 : 2), 12~16 (1 : 1)



2

1



5

4

3

1. 前から 2. 左側面 3. 右側面 4. 光背支柱 5. 法隆寺献納金銅仏154号像